Home
TELEPHONE 383-4111
CLASSIFIED 386-2121

The Daily Colonist.

Vancouver Island's Leading Newspaper Since 1858

Cloudy, high 10
★ ★ ★
Weather details on Page 2

No. 274 – 117th Year · VICTORIA, BRITISH COLUMBIA, FRIDAY, NOVEMBER 7, 1975 · 15c Daily, 30c Sunday

Lightning, hail, gale—we had them all

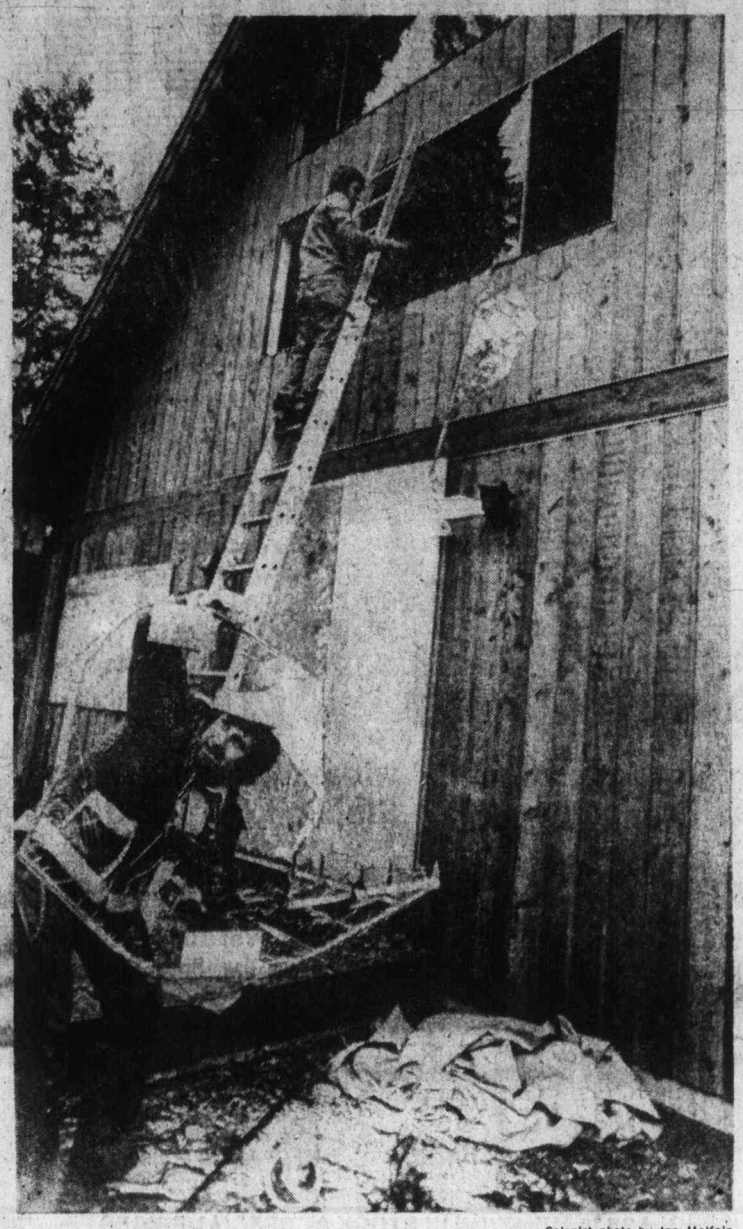

—Colonist photo by Ian McKain

Casson picks up bolt-shattered window frame

Ferries, phones lights hit

It was not, the weather office at Patricia Bay said, the wrath of God which descended on Greater Victoria Thursday.

The cause of the storm which saw winds gusting to 70 miles an hour and about 15 mm. of precipitation was explained much more scientifically.

A cold front, moving rapidly from offshore, passed over Vancouver Island early Thursday, bringing with it rain, hail, thunder, lightning and the wind.

It was not, the weather office spokesman said, as bad here as it was on the west coast of the Island, nor as bad as it was at up-Island points.

And, he added, the storm has gone; showers are expected to continue today, but the thunder, lightning, hail and heavy winds are supposed to have travelled to the interior of the province.

For some Victorians, though, the storm was not so clinical.

Thursday morning, lightning blasts in Colwood caused more than $6,000 damage to three homes on Walfred Road, RCMP there reported. No one was home at the time.

Most damage was done to the 895 Walfred Road home of Barry Casson, less than 20 feet from a tree a lightning bolt struck.

Damage to the house was set at a "conservative $5,000.

Next door, at 891 Walfred Road, the home of Sam McCleade suffered about $1,000 worth of damage as a result of the blast.

Lightning struck the chimney of the home, police said, blew out all the windows on the top floor, damaged the the top floor, damaged the electrical system and destroyed the electrical system of a camper parked in the driveway. The camper's doors and windows were also blown out, police said.

The Angus Cornell home, at 887 Walfred, had three windows broken as a result of a lightning bolt.

At Saanich's Spectrum School, two unidentified students received "mild shocks" whan a bolt of lightning struck the school, a spokesman said.

The pair, apparently leaning on a radiator when the bolt hit, were not seriously injured, she said, one suffering a sore arm and the other a slight burn to his wrist.

The school's transformer was hit by the bolt, knocking out power for a brief period.

The Liberian freighter Pacific Glory lost "a few thousand board feet of lumber" in Juan de Fuca Strait as a result of heavy seas, a Pacific Pilotage Authority spokesman said, but there was apparently no damage to the vessel.

Continued on Page 2

—Colonist photo by Ian McKain

Storm-jumbled lumber sprawls on deck of Liberian freighter at Ogden Point

Islander put-putting to Games in bathtub

NANAIMO (CP) — Logger Edgar Loranger of Nanaimo plans to partially circumnavigate North America — from Nanaimo to Montreal — in a bathtub.

He has announced he plans to leave Nanaimo in late January, heading south along the West Coast and then through the Panama Canal and up the east coast and St. Lawrence to Montreal, in time to take in the Olympics. He estimates the trip will take about five months.

Loranger has had some experience in these things. He was navigator for Fred Maguire of Nanaimo when he circumnavigated Vancouver Island — also in a bathtub — last year.

Loranger said he will use a 10-horsepower motor instead of the six-horsepower motor which is regulation for the annual Nanaimo-to-Vancouver bathtub race.

Postal union meets today on final offer

OTTAWA (CP) — Postal negotiations broke off indefinitely Thursday as Postmaster-General Bryce Mackasey gave inside workers the choice of accepting the previously-announced offer or staying out on strike.

The wage offer, the final item to be settled in a long contract dispute, is the one recommended a month ago by a conciliation report and consistently put forward by post office negotiators.

The strike is in its 18th day today.

"They have a right to reject that offer and remain on strike or accept it and go back to work," Mackasey told reporters after walking out of negotiations with the Canadian Union of Postal Workers Thursday.

Jean-Claude Parrot, the union's vice-president and chief negotiator, said Mackasey is defying the whole purpose of collective bargaining and the union will remain on strike until the contract is settled through negotiation.

"He (Mackasey) left the table without negotiating the main monetary issues," Parrot said.

A union spokesman said later the national executive council will discuss their next move at a meeting here today.

They can recommed acceptance of the offer and call a vote by their 22,000 members or reject the offer and remain on strike. By going on strike, they foreclosed the possibility of seeking binding arbitration.

Mackasey has repeatedly said he will not legislate the postal workers, who sort mail and man postal wickets, back to work.

"This is a legal work stoppage . . . and I'm not going to interfere in that democratic process," he said Thursday.

Legally, either side can apply for a mediator to enter talks, if they resume, to help

Continued on Page 2

Bangladesh coup

NEW DELHI (UPI) — Fired army general Ziaur Rahman seized power in Bangladesh today, announcing over Dacca radio that he had assumed the titles of chief martial law administrator and commander-in-chief of the army. He made no mention of President A. M. Sayem, a supreme court chief justice who was sworn in Thursday following the resignation of Khondakar Mushtaque Amhed from the presidency. (Earlier story, Page 23.)

Summit seat fuss 'humiliates' Canada

OTTAWA (CP) — Relations between Canada and France will deteriorate unless Canada is admitted to an economic summit conference of Western nations later this month in Paris, External Affairs Minister Allan MacEachen said Thursday.

He told reporters that the exclusion of Canada, if it occurs, is bound to affect relations between the two countries "and it won't be a favorable effect."

France objects to Canada's attendance because it wants to hold the conference down to a manageable size, he said. But Ottawa considers Canada's economic clout sufficient to warrant admission.

He commented after John Diefenbaker (PC—Prince Albert) complained in the Commons that Canada has been humiliated by France's decision.

MacEachen told MPs that the United States, Japan, the United Kingdom and West Germany are all pressing for Canada's admission. He hoped that France would relent.

"No other country can speak for Canada," he said.

Calder won't deny switch to Socreds

Frank Calder, 60, NDP MLA for Atlin since 1949, resigned from the party Thursday. Premier Barrett, who fired Calder from the provincial cabinet in the summer of 1973, expressed no regrets.

BC75 X

● Other campaign stories, Pages 7, 19.

Calder
. . . NDP 'anti-Indian'

Calder, the first native Indian to be elected to any parliament in Canada, gave no reasons for his resignation other than to note that the Nishga Indians of whom he is a former chief, were unhappy with the government's refusal to negotiate on tribal land claims.

He said he intended to stay in politics but wouldn't say with which party. He did not, however, deny the suggestion that he might be considering joining Social Credit.

If he does, Social Credit leader William Bennett said, he would be welcomed. "Nobody knows that country or the people up north the way Frank Calder does," Bennett said. "I'd be happy to have him on our side."

Since his first election in 1949 Calder has been defeated only once — in the general election of 1956.

Barrett said he had been informed of Calder's resignation by party president Yvonne Cocke but that he had re-

Continued on Page 18

Inside

100,000 immigrants as annual target? —Page 3

Veteran pensions fraud target? —Page 10

Background	5
Classified	26-36
Comics	24
Crossword	29
Entertainment	16, 17
Family	20, 21
Finance	8, 9
Names in the News	38
Marine Calendar	9
Provincial Court	6
Sports	11-15
Television	27

—AP

Moroccans start desert invasion

Mines separate foes in Sahara

Colonist Wire Services

INSIDE SPANISH SAHARA — Spanish troops, backed by armor and artillery, and thousands of Moroccan "peace marchers" eyed each other warily Thursday night over minefields inside Spanish Sahara.

The Spanish military command said the marchers, staking Morocco's claim to sovereignty over the phosphate-rich territory, halted in front of the minefields after crossing the frontier into a buffer zone.

The military authorities have warned that terrible consequences might ensue if the marchers try to penetrate the Spanish lines.

The marchers were grouped in front of a minefield running three miles on either side of the main road linking the Spanish Sahara to Morocco.

Spanish reconnaissance pilots said 4,000 marchers were in the area.

The Spanish army has fallen back from the political frontier, forming a military line 10 miles inland.

The Spanish army has ripped up the road — tearing up one yard in every five — from the frontier to the military line.

Military sources said that if the marchers went beyond the buffer zone, the army would bomb the road ahead of them as a warning to stop.

Tens of thousands of Moroccans under a forest of red flags and chanting glory to Allah launched the march earlier Thursday.

They trekked more than five miles into the disputed, mineral-rich territory through

Continued on Page 18

Kidnapped girls found in Vancouver garage

Five days sealed in cement

VANCOUVER (UPI) — Fnr five days the two teenage girls lay side-by-side in a cramped, gravelike prison beneath the cement floor of a garage while their captor negotiated for a $1 million ransom.

The harrowing ordeal ended Thursday night for Shianita Layarda and Monica Gunawan, both 19, when police raided a Vancouver home and smashed through the garage's cement floor to release them unharmed.

For five days the two girls had been held in a newspaper-lined hole measuring four feet deep, four feet long and three feet wide. The chamber had been cemented over and only a tiny slit left open to allow them to breathe. (Earlier story, Page 25.)

Tan You Sooi, a 22-year-old Malaysian student, was arrested by police Thursday night and held pending a court appearance today in Burnaby on two counts of kidnapping.

The garage where the two girls were held was located in back yard of a three-bedroom home in Vancouver's east end. The house was shared by seven Malaysian students.

One of the residents, 20-year-old Charles Wong of Sibu, Malaysia, told reporters "we had no idea the girls were in the garage." He said the seven students moved into the rented home about six weeks ago.

An RCMP official said Thursday the two young women disappeared Nov. 1 after leaving Miss Gunawan's home to visit the Layarda residence.

The following day the Gunawan family received a phone call saying the girls had been abducted. That night the family received a note demanding $1 million ransom for the return of the women.

Police apparently broke the case with the help of wiretaps or calls traced by B.C. Tel.

The two girls were rushed to hospital weak and exhausted, but they were released Thursday night after treatment.

Police said both girls were from wealthy Indonesian families.

They said Miss Layarta's father was a bank manager in Jakarta and Miss Gunawan's father owns an engineering and steel mill and an assembly plant for Suzuki motorcycles in Jakarta.

Police said no ransom money was paid.

ANDY CAPP

Lightning, hail, rain, gale

From Page 1

No estimate on the value of the lost cargo, which was stacked on the 17,000-ton freighter's top deck, has yet been set.

The vessel docked without incident at Ogden Point Thursday afternoon.

B.C. Ferries reported a few late sailings on the Swartz Bay-Tsawwassen run and cancelled sailings of Gulf Islands ferries Thursday morning and afternoon.

Full service was restored, a spokesman said, by 3 p.m.

B.C. Hydro reported some downed lines, but spokesmen for the company said no serious interruption in service had occurred. One area of Saanich reported power out for three hours.

A two-and-a-half hour power outage in the Cordova Bay area was unrelated to the storm, a Hydro spokesman said. Linesmen were converting the system there in a move which had been planned for some time.

B.C. Telephone reported some downed lines in the area and interruptions in service in Oak Bay, Sooke and Sidney.

The Oak Bay outage was brief, a spokesman said but the Sooke lines were still being repaired late Thursday.

Service was not cut in Sidney, the spokesman added, but was sporadic for most of the day.

Area police departments meanwhile reported a rash of minor traffic accidents as a result, of the storm, but said there had been no serious incidents directly related to the blow.

Municipal works crews were likewise reported busy handling a multitudue of mostly minor problems with clogged storm drains causing flooding on some roads and streets and in most shopping centre parking lots.

But ,as if to prove it wasn't really all that bad there were apparently at least two Oak Bay golfers who refused to allow the storm to interrupt their game

Reports had the two driving and putting their way around the links at the height of the storm But .no one seemed to know what their scores for the day were

A drop in temperatures ended the snow melt in the mainland's high mountains that had caused earlier flooding.

More than 100 workers were patching up the flood-hit B.C. Railway in efforts to re-open it for through traffic as the colder temperatures eased storm runoffs in the Squamish and Pemberton areas about 60 miles north of Vancouver.

Flood waters were receding elsewhere in the Greater Vancouver and northern Vancouver Island areas. Torrential rains Tuesday had closed highways and forced the evacuation of about 50 residents in the Squamish area.

Winds accompanied by either rain or snow, disrupted telephone service in various parts of the province.

A B.C. Telephone spokesman said telephone lines are out in Hagensborg, Bella Coola and Anahim Lake, all west of Williams Lake in the Chilcotin region

Repair crews were trying to reach damaged lines, but were being hampered by continuing snow and snow-clogged roads. An attempt was being made to helicopter a repair crew into the area from Kamloops.

gorde hunter

THE MIND boggles at the number of issues that could be raised in this provincial election, or at the number of promises that could be made.

Every party is looking for a sure-fire gimmick, promise or whatever, with which to induce the undecided vote to go their way. The undecided vote is difficult to assess insofar as percentage is concerned, but some educated guesses have it as high as 40 per cent.

There really is no guaranteed panacea that will sway such a heavy number of voters, but there is one area in which you can rest assured all parties will be heavily involved.

IN THE AREA of labor relations, of labor peace. Now if any party could come up with a plan to insure labor peace in this, one of the most troubled of all provinces, that party would have a pretty good leg up on forming the next government.

I am not suggesting Dave Barrett will use some promise of bringing labor peace to B.C. during his election campaign. He is astute enough to weigh the advantages and disadvantages of using a plan as an election weapon. He would have to deduce whether or not it would be accepted by the unions, or, whether or not the acceptance by the population as a whole would outweigh any union (or management) hostility.

BE THAT AS IT MAY, Barrett has shown a somewhat remarkable swing to the right in recent weeks, which could well be pragmatism on his part, knowing that the tenor of the public has indeed moved in that direction to some extent. Elections make for strange bedfellows.

Barrett might not use the labor question as a campaign issue, but I've got a sneaking hunch he would not hesitate to introduce some return to binding arbitration if he should be returned to office. Possibly the final offer system, which has been very successful in places like Sweden.

It might well be a smart move os the part of the Socreds to beat him to the punch in this regard — to actually make it part of the platform.

ANY PROMISE has to be predicted on the acceptance by the greatest number of voters. In the issue of labor-management peace, it would be difficult to believe that such a platform plank would not be acceptable to the greatest number of British Columbians.

Much has been made of organized labor's renewed vow to back the NDP government. I do not think the leaders of organized labor have such clout — I do not think they can deliver the vote any more than management could deliver a vote for a free enterprise system.

There are many union workers right here in our building who will not be voting NDP, and I'm sure this will be the case in all unions. Simply put, it means union leaders do not control membership thinking on a broad basis.

THE SAME ARGUMENT holds true in any discussion re the relative merits of socialism versus free enterprise. Both the Liberal and Conservative parties argue they are free enterprise parties and that a vote for them is a vote against socialism.

Only technically — because neither Scott Wallace nor Gordon Gibson would have the temerity to suggest either of their parties could win this election.

Therefore a vote for a Liberal candidate or a Conservative candidate, is not a vote against socialism, but instead, a vote **FOR** socialism in that such a vote is removed from the Social Credit party, the only party with a real shot at unseating Just Dave

THE REAL TEST of this will come in the Oak Bay riding, presently held by George Scott Wallace. I have no doubt Wallace has been a good member of the legislative assembly, but this election will show whether or not Oak Bay is indeed such a stalwart enclave of free enterprise. One often expressed theory is that Oak Bay is not a Social Credit riding — long having been a staunch Liberal bastion — but Scott Wallace was originally elected as a Social Credit member in that very riding.,

The fight becomes basic. Social Credit or NDP — there is no other rational way to look at it at this time.

ONE FINAL election note for tolay. Much has been made of the windfall that will accrue to newspapers, radio and TV stations through political advertising:

Normally, true — but this is not a normal election because of the time of year — December. And December is usually a good advertising month for all sections of the media. Newspapers will be able to handle extra advertising, but there are many radio and TV stations in British Columbia that will not be able to handle any great amount — because they are already booked to capacity. They are bound by time restrictions on the amount of advertising they can air. I know many radio executives would have been much happier with either a spring or summer election when they would indeed have experienced an advertising windfall.

From Page 1

Postal

both parties work toward a middle position.

Parrot told a news conference after talks broke off about noon Thursday that the union would agree to a mediator's presence at the bargaining table if that was what the government wanted. But the union was not planning to apply for a mediator.

In the Commons, Mackasey said negotiators took an irresponsible position when they said the strike will not end until the government provides postal workers with a 35-hour work week and a pay raise ranging between 38 and 52 per cent.

Mackasey told the Commons that the workers should not expect more in view of the mandate given the post office by treasury board and the government's selective wage and price control program.

Both Liberals and Conservatives applauded when the minister said: "I hope they will act in a democratic manner and place the offer before the membership."

Parrot said the negotiating team already has a mandate from its membership to press for higher wages and benefits. The negotiating team was authorized to call a strike when 70 per cent or the membership voted support in a secret ballot vote last month.

Meanwhile in Toronto, The Globe and Mail says that Toronto members of the striking postal workers are exerting pressure for a return to work after a breakdown in negotiations in Ottawa on Thursday.

The breakdown prompted officers of the 4,500-member local to schedule a membership meeting Saturday, the newspaper says.

Lou Murphy, president of the Toronto local, has refused to speak to reporters until after a meeting today of the local executive.

The newspaper says the officers of the local were awaiting a decision by the national executive on whether the final government offer will be put to a national referendum.

Your Good Health

By G. C. THOSTESON, M.D.

Dear Dr. Thosteson: As a youngster in the third grade I was quite ill with acidosis, a condition I'm not familiar with. I now have a high acid system. I am 40 years old. Can you explain this? Also, what does "ketosis" mean? — **Mrs. W.E.**

I think you are confusing terms and perhaps conditions.

Let me try to explain.

Acidosis and ketosis mean the same thing — that the blood and other body fluids are less alkaline (more acid) than they should be. We usually think of diabetes when we use the term "ketosis." this stems from an excess burning of fats in the body, and it occurs in the diabetic, either because of an infection or because of an insufficient amount of insulin. It is common in juvenile diabetes.

Does this mean you had diabetes when you were in the third grade? No. Temporary acidosis is common in childhood. It can accompany an infection in which there is fever and dehydration.

The Weather

NOV. 7, 1975

Gale warning continued for Juan de Fuca Strait; mostly cloudy with a few showers; winds fresh to strong westerly. Thursday's precipitation 13.7 mm; sunshine nil. Recorded high and low at Victoria, 10 and 7. Today's forecast high and low, 10 and 3. Today's sunrise 7:08, sunset 4:47; moonrise 11:24 a.m., moonset 8:43 p.m. Saturday outlook: A few showers.

East coast of Vancouver Island — Gale warning continued for Georgia Strait; cloudy with showers; winds strong southerly at times. Thursday's precipitation 38.9 mm. Recorded high and low at Nanaimo, 9 and 7. Forecast high and low, 9 and 2. Saturday outlook: A few showers.

West Coast of Vancouver Island — Gale warning for adjacent waters; cloudy with showers; winds strong southwesterly at times. Forecast high and low at Tofino, 8 and 4. Saturday outlook — A few showers.

North Coast—Gale warning for adjacent areas. Cloudy-with showers. Highs around 6, lows near 2. Saturday outlook: Showers.

Extended Outlook, Sunday through Tuesday — Rainy periods. Highs up to 13, lows around 6.

READINGS

	Min.	Msx.	Prec.
St. John's	—1	—5	—
Halifax	7	00	—
Fredericton	5	—3	—
Charlottetown	6	—1	—
Montreal	14	—2	—
Ottawa	17	—2	—
Toronto	19	5	—
North Bay	15	3	—
Thunder Bay	17	—2	—
Kenora	16	8	—
Churchill	00	—3	—
The Pas	15	3	—
Winnipeg	17	6	—
Brandon	16	—2	—
Regina	16	2	—
Saskatoon	11	2	—
Prince Albert	10	1	—
North Battleford	5	2	—
Swift Current	11	2	—
Medicine Hat	9	1	—
Lethbridge	11	1	—
Edmonton	5	—1	—
Cranbrook	6	2	.3
Castlegar	7	2	3.8
Penticton	7	2	.3
Revelstoke	7	1	1.8
Princeton	5	—3	.3
Vancouver	9	6	13.5
Prince Rupert	9	0	—
Terrace	2	—3	1.5
Port Hardy	7	3	25.1
Tofino	11	5	43.2
Comox	9	5	28.2
Prince George	1	—8	—
Williams Lake	3	—3	—
Kamloops	9	3	—
Dawson City	—22	—27	—
Whitehorse	—11	—23	.3
Dease Lake	—6	—16	—
Fort Nelson	—11	—22	—
Fort St. John	—4	—14	.3
Peace River	—2	—9	1.5
Yellowknife	—4	—14	.3
Inuvik	—22	—34	—
Seattle	10	6	.3
Spokane	6	00	2.0
Portland	11	8	5.1
San Francisco	16	10	—
Los Angeles	18	13	—
Phoenix	30	13	—
Las Vegas	26	12	—
Chicago	24	14	—
New York	17	11	—
Miami	28	22	—

TIDES AT VICTORIA HARBOR

(Times listed are Pacific Standard Time)

	Time	Ht.	Time	Ht.	Time	Ht.	Time	Ht.
	H.M.	Ft.	H.M.	Ft.	H.M.	Ft.	H.M.	Ft.
6	07.50	8.3	10.25	7.7	15.10	8.7	23.05	1.0
7	08.35	8.3	11.15	7.8	15.50	8.2	23.55	1.5
8	09.20	8.3	12.30	7.6	17.45	7.4		

TIDES AT SOOKE

	Time	Ht.	Time	Ht.	Time	Ht.	Time	Ht.
	H.M.	Ft.	H.M.	Ft.	H.M.	Ft.	H.M.	Ft.
6	04.50	8.0	08.50	7.4	14.25	10.1	22.35	1.7
7	06.05	8.1	09.50	7.4	14.50	9.6	23.15	2.3
8	07.20	8.1	11.05	7.7	15.35	9.0		

TIDES AT FULFORD HARBOUR

	Time	Ht.	Time	Ht.	Time	Ht.	Time	Ht.
	H.M.	Ft.	H.M.	Ft.	H.M.	Ft.	H.M.	Ft.
6	07.50	11.4	13.00	8.6	17.15	9.9		
7	00.35	1.3	08.50	11.3	14.15	8.4	17.55	9.2
8	01.20	1.9	09.40	11.1	15.50	8.0	18.45	8.5

STEWART & HUDSON
BUILDING SUPPLY CENTRE

INSULATION

★ Insulate Now!
For increased fuel savings.

★ Insulate Now!
For a warmer, more comfortable home.

★ Insulate Now!
Four carloads of insulation in stock at savings.

Insulation Batts

Batts of Fiberglass Insulation 15" wide x 48" long. Easy Place 'n' Press Installation — No Stapling Required

R-7 — 2½" Thick
Bundle will cover 150 sq. ft.
Stewart & Hudson Reg. Price 12.44.
CARLOAD SALE PRICE 10.88 per bundle

R-10—3½" Thick
Bundle will cover 105 sq. ft.
Stewart & Hudson Reg. Price 12.44.
CARLOAD SALE PRICE 10.88 per bundle

ALL SIZES FIBERGLASS INSULATION IN STOCK AT SPECIAL PRICES.

Insulation Rolls

R-7
2½" Thick

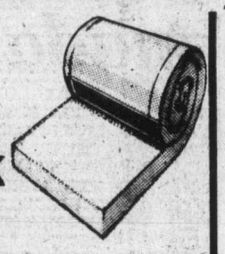

Rolls of fiberglass insulation 23" wide x 79" long. Covers 153 sq. ft.
Stewart & Hudson Reg. Price 14.88.
CARLOAD SALE PRICE 10.88 per roll

R-10
3½" Thick

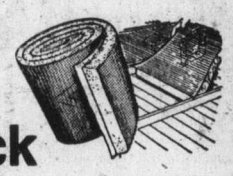

Rolls of fiberglass insulation 23" wide x 55' long. Covers 107 sq. ft.
Stewart & Hudson Reg. Price 14.88
CARLOAD SALE PRICE 10.88 per roll

Hand-Pouring
ZONOLITE INSULATION
3 cu. ft. sack covers 20 sq. ft. 2" thick.
Stewart & Hudson Reg. Price 2.69.
CARLOAD SALE PRICE 2.38 per bag

2 mil — 500 sq. ft.
Clear Polyethelene
Ideal vapour barrier for application over insulation on warm side of stud walls.
Stewart & Hudson Reg. Price 5.44
4.88 per roll

STEWART&HUDSON CHARGE&BUDGETACCTS NODOWNPAYMENT
Victoria hudac MEMBER
400 GORGE RD. EAST 386-3211
OPEN 7:30 a.m. to 5:30 p.m. INCLUDING SATURDAY
master charge CHARGEX
Prices Effective 'til Nov. 10, 1975

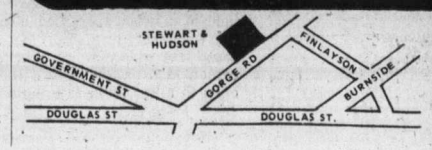

STEWART & HUDSON
BUILDING SUPPLY CENTRE

100,000 immigrants a year

OTTAWA (CP) — Canada needs at least 100,000 immigrants a year to offset a declining birth rate, but a special parliamentary committee said Thursday there must be a reasonable limit to admissions.

The joint Senate-Commons committee's report was tabled in the Commons. It contained no surprises, however, because it was virtually identical to a draft working copy leaked to a few reporters last month.

Martin O'Connell (L — Toronto Scarborough East), one of the committee chairmen, said later that most of the changes were retirements of points in the draft copy.

Immigration Minister Robert Andras had not seen the report before it was tabled but he and his officials are expected to study it closely in the next few days.

O'Connell told reporters that revised immigration policy should be based on four main factors: Family reunification, lack of discrimination, the state of the economy and accommodation of refugees.

Refugees as well as immigrants sponsored by their immediate families would not be part of the annual target recommended by the committee which did not propose any ceilings.

"We haven't attempted to consider a maximum," O'Connell said, adding that it would be "far too complex a matter."

Nevertheless, he suggested, there had to be a limit.

He said Canada had more than 600,000 immigration applications in 1974, but "I don't think anybody really feels that Canada can handle 600,000."

The minimum of at least 100,000 was relatively easy to arrive at, however, because readily available figures show that the population will start declining in 25 years at the current birth rate.

"Canada must continue to welcome a minimum of 100,000 immigrants a year as long as present fertility rates prevail," the committee said in its report.

—AP

Tearful retreat

Leftist demonstrators drag one of their comrades from scene in Lisbon after their assault on Portugal's information ministry was repelled by national guardsmen and teargas on Thursday. Demonstrators demanded dismissal of ministry's secretary of state.

Franco fights on

Right-wing gunmen pistol-whip lawyers

MADRID (UPI) — Right-wing gunmen Thursday pistol-whipped and beat with spiked steel chains seven lawyers representing outlawed opposition reform parties, underscoring Spain's political divisions in the twilight of Generalissimo Francisco Franco's one-man reign. Two newmen were also beaten.

The raid came as doctors reported the 82-year-old Franco's condition remained grave. They said a kidney machine finally had stemmed his uremic poisoning but blood clots in his left thigh increased and new occasional heart fluctuations were noted.

It was the first mention of heart problems since Monday night's emergency surgery. The report said "the post-operative course continues normally" — a phrase not used Wednesday when kidney failure set in.

An afternoon medical bulletin said the machine, attached to Franco a day ago, succeeded in lowering the level of poison urea in his blood. But the apparatus remained connected.

Nurses to parley on Quebec offer

MONTREAL (CP) — Negotiators for 15,000 Quebec nurses said Thursday that new government wage offers are something to bargain with, and they discounted any further possibility of a nurses' strike.

The Quebec social affairs department announced earlier Thursday that nurses would get a 44.38-per-cent wage increase in the first year of a three-year contract. The nurses, without a contract since June, had wanted a 60-per-cent increase to bring them in line with their Ontario counterparts.

Francois Charbonneau, chief negotiator for the 7,000-member United Nurses Federation, said the union intends to start serious bargaining for the common front of nurses.

In addition to a 44.38-per-cent increase in the first year of a three-year contract, the nurses would get 8 per cent the second year and 6 per cent in the final year.

Under terms of the government offer, first-year nurses would earn $201 a week, up from $136. Nurses with 12 or more years of service would get $291 a week.

30 seamen picket ship

VANCOUVER (CP) — More than 30 Filipino and Indonesian seamen walked off their ship at the Canadian Pacific docks Wednesday and threw up a picket line to support their demands for more money.

Dave Crain, representative of the seamen's section of the Canadian Brotherhood of Railway Transport and General Workers union, said the men walked off the Liberian freighter Pacific Era shortly after noon.

Cat's got cool duds for men and ladies! Watch Out!

westmont Farms Ltd.

WEEKEND SPECIALS

November 7, 8, 9

FRESH, GR. A TURKEYS 6-9 lbs. Per lb. ..... 99¢

GR. A EGGS 2½ Doz. Tray 2.29

FROZEN

CHICKEN LEGS lb. 1.09
CUT UP FRYING CHICKEN lb. ..... 85¢
BOILING FOWL lb. ..... 35¢
CHICKEN BACKS AND NECKS lb. ..... 19¢
LAMB LOIN CHOPS lb. 1.49
BEEF WESTERN STEAKETTES lb. 1.55

FRESH PRODUCE

HOT HOUSE TOMATOES lb. ..... 39¢
ORANGES ..... 12 for 75¢
APPLES Red or Golden Delicious, Spartan and MacIntosh, lb. ..... 25¢
CARROTS lb. 12¢

MORE IN-STORE SPECIALS

No Limit on Purchases as Long as Quantities Last

FEATURING EVERY SAT. AND SUN. COWELL'S PARK IT FISHMARKET ON PARKING LOT.

OPEN 7 DAYS A WEEK 10 a.m.-6 p.m. FRI. 'TIL 9 P.M. PHONE 656-5313

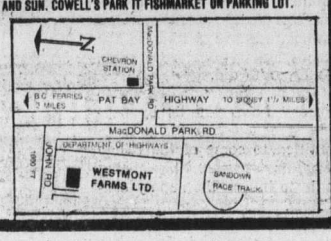

Happy days are beer again!

Jordans

WINDWARD

Guaranteed! for Ten Years Wear!

The most popular carpet in Jordans long history, newly styled in a lush, dense freize texture and in a harmony of today's newest colors, is now covered by the most important Guarantee in the Canadian Carpet Industry — because it is a Jordans guarantee.

and

When you buy from Jordans . . . you deal with someone you can trust

Your assurance of satisfaction is Jordans 47-year reputation for quality and value, service and integrity.

NEW WINDWARD — now at a remarkable low introductory price of only $13.95 Sq. Yd.

"Windward" is most popular because it is most durable, most trouble-free and most eye-pleasing. Windward is a gorgeous frieze broadloom made of hardy, tightly twisted nylon yarns permanently heat-set to assure texture retention.

Windward is made for Jordans by Burlington Carpet Mills

Jordans

"WINDWARD" GUARANTEE

Windward is guaranteed for wear for a period of ten years, under normal conditions of home use, excluding stairs. If Windward is found to be worn out before the ten year guarantee period, Jordans will allow 10% per year of the original carpet price to the nearest year of the unused portion of the warranty period towards replacement of the same quality carpet. This guarantee applies to the original purchaser only.

Jordans

Windward's 15 colors are a subtle blending of multi-colored hues — Carousel Green, Emerald Fire, Cool Mint, Bayleaf, Antelope, White Sands, Silver Fox, Sable Brown, Golden Teak, Pampas Beige, Goldenrod, Brandy, Persian Red, Coronation Gold, French Lavender.

Terms to Suit Your Budget

Jordans

854 PANDORA Parking in Rear 385-6746 Open Thurs. and Fri. till 9

1200 BROAD 385-2493 Open Fri. till 9

3100 SHELBOURNE Hillside Shopping Centre 595-1521 Open Wed., Thurs., Fri. till 9

UP-ISLAND Residents Call Collect D.Griff, Nanaimo 753-4222

The Daily Colonist.

"An Independent Newspaper . . . The Organ of No Clique or Party"

1858 — Published every morning except Monday by The Colonist Publishers Limited at 2621 Douglas Street, Victoria, B.C., V8W 2N4. Second class mail registration number 0516. All undelivered copies or any notices respecting changes of address are to be sent to the above address. Member Audit Bureau of Circulation. — 1975

RICHARD BOWER — Publisher and Editor-in-Chief

Trying to hold the line

IT SEEMS TO HAVE occurred to only one Victoria civic election candidate to lay special stress on hopes of saving money and getting taxes down next year. As another candidate has implied, getting the taxes down may be a forlorn wish; preventing them from going up too much is more like it. But there's an example to behold in Vancouver.

There, the chairman of the city council finance committee, Alderman Jack Volrich, has proposed to the committee that the city should try to hold the line on its spending as a follow-up to federal and provincial anti-inflation programs.

The alderman has recommended that no increases in the city's staff should be permitted in the coming year, with exceptions to this rule granted by council only in special or urgent situations — which would take care of requests for more policemen and firemen. He has recommended that temporary staff positions be phased out as soon as possible and seasonal employees limited to the 1975 number.

Further, Alderman Volrich has proposed that the city council grant itself no pay increases in 1976; that the federal wage guidelines be applied to any union contracts negotiated next year; that there be no increase in the city's cultural grants, except where they are tied to Queen Elizabeth Theatre or Playhouse rental fees; that grants to social service agencies to be taken over by the province be eliminated, and that ways be sought to reduce the civic contribution to the museum-planetarium complex.

And he has two more ideas. The city department heads, he has recommended, should be asked to report in two months on ways to increase staff productivity, with council helping in this area by "following some restraint in the number of reports or unnecessary exercises it requires of our staff people." The civic departments should also be asked to report in one month — at this time when departments and boards are beginning to work on next year's budget and staff proposals — on programs that can be deferred.

Almost all of these recommendations can be translated into Victoria terms — and applied to other capital region municipalities, too. And they are worth looking at not only because of the need for everyone to get into the anti-inflation fight, but because of the tax wallops that may lie ahead.

This year, it may be recalled with some pain, mill rates in the Greater Victoria area rose mostly by nearly 18 per cent, and in School District 61 by considerably more. But 1975 has been the year of "saving" much money during the three-month strike-lockout. Tell us, candidates, what of 1976?

Late layoff

EXECUTIVE ASSISTANTS TO B.C. cabinet ministers, all appointed by cabinet order, will have two weeks of leave without pay between nomination day and election day. Provincial Secretary Ernest Hall says, according to one report, that during this period their work will be mainly political, and that political work should not be done with public funds. According to another report, he says that this move is to avoid criticism because the public doesn't sufficiently understand the assistants' position. Some, he says, aren't political at all.

If some aren't, some are. And that leads to asking why the political ones are paid with public money the rest of the time — and particularly in the period before nomination day when the strenuous political work has already begun?

Love – l'Amour

PEOPLE OF THE CANADIAN capital, Ottawa-Hull, are becoming inured to stupidities on the part of bureaucrats and politicians who live among them. Scarcely an eyebrow was raised when a sculpture was commissioned for erection in Hull's Place du Portage, beside the magnificent office building of the same name recently completed, at a cost of $88,000. That was Montreal artist Henry Wanton Jones' fee.

But now the department of public works, responsible for the commissioning, and Mr. Jones are haggling about the final price. It seems $88,000 was not sufficient, after all.

And while they are haggling, no decision has been made as to when the extraordinary three-piece creation — named Love-l'Amour, just so people of both languages will know what it represents—is to be assembled.

Meanwhile, there is a contest within the civil service, with a prize of $500, currently attracting some attention. It is a search for the best example of government waste and frivolous spending.

It should be a challenge when there are at hand such examples as the $55,000 study actually undertaken on "Canadian toilet habits," whatever that may mean.

Such nonesense may be amusing to some people, hardly to the taxpayer.

Neither is the government's continuing preoccupation with establishing a francophile core in the civil service, working-in-French units where use of the English language is to be forbidden.

And, of course, there is the continuing and determined effort to force anglophiles to learn the French language or risk the chance of promotion if not their jobs.

This policy, designed in the interests of equality and fraternity and the preservation of the truly beautiful language of France in Canada, in fact has created more dissention and distrust than ever existed before its introduction.

The Trudeau administration, however, will not be diverted from its divisive and costly course.

While Canadians have Love-l'Amour in their bi-cultural capital they will always be reminded of the government's meticulous impartiality — at least, that would appear to be the hope inherent in the grand design.

Prussia's palaces under socialism

By COLIN CROSS from Berlin

The first shock, after we had driven into the German Democratic Republic (East Germany) and up to the frontier crossing point, was that we were presented with 40 marks in cash. "Your breakfast money," said the girl. It seemed a homely and puzzling touch at the world's most heavily protected frontier, with its electrified fences, police dogs and guards waiting perpetually in towers to shoot anyone who tries to cross illegally.

But there was a logical explanation. We had booked and paid in advance for four nights bed-and-breakfast hotel accommodation. So at the frontier we received vouchers for the beds and cash for the breakfast.

With the vouchers, in a procedure lasting about half an hour, we were able to procure tourist visas for our passports. Our bookings were for four nights and so the visas were valid for precisely five days. The hotels were in Potsdam and Weimar and so we were authorized to sleep at Potsdam and Wiemar. "Should you wish to extend or alter your itinerary, then please apply to the police."

★ ★ ★

The system is, really, a marriage of the ponderous, pedantic, efficient bureaucracy of old Prussia with the new needs of "socialism." The German Democratic Republic it is asserted, is the "front line" of the "socialist camp" and so must protect itself against the many spies and saboteurs who seek to do down "the gains of the working class." Despite the rigors required, the attitude is courteous.

And so we set off across the gaunt north German plain, along an ill-repaired motorway of the 1930s, toward Berlin and toward Potsdam, which was the equivalent of Windsor or Versailles for the old Prussian monarchy. The former royal palaces bear signs that they are now "the property of the people" and lay down the rules that must be followed within them.

In fact, our Potsdam hotel itself, the Cecilienhof, was the former residence of the Crown Prince.

It had been a long drive and, by canons of good citizenship applicable under "capitalism" and "communism" alike, an entirely non-alcoholic one. It had been hot, too. Now, in the evening, one really felt one had earned a beer. "Sorry," said the waitress, "the beer is all gone." "Have you any alcoholic drink?" "No, but we have fruit juice." So we ordered fruit juice. Then a party came in and were served beer. "They had reserved their beer," said the waitress.

★ ★ ★

Frederick the Great's summer palace, Sans Souci, expresses his genius if only because of its phalanxes of elegant glasshouses below it in which he conducted horticultural experiments.

Then there is his New Palace, which he built for show rather than his own use. Here died Queen Victoria's son-in-law, Emperor Frederick II, at the early age of 57: had he lived, many have said, there would have been no 1914-18 war. Visitors have to skate through the ghostly and splendid rooms on felt overshoes, so as not to damage the floors. The famous "mollusc room," lined with sea shells, sounds as if it might be vulgar, but, in fact, it is a haunting fairyland, and reinforced my view that probably Frederick the Great was the most intelligent man ever to inherit a crown. Now, however, the guides no longer say "the Great" and he is just Frederick II.

Potsdam represents the old Prussia, with its militaristic strain. Weimar, the city of Goethe and Schiller, represents the old liberal and cultured Germany. There was a policeman outside to check our visas before we were allowed in. Of course it was fascinating to see Goethe's house and possessions (judged by the size of his greatcoat he must have been a gigantic man), the Schiller house and so on. But what surprised us were the numerous road signs pointing to Buchenwald, the concentration camp of 1933-45.

It seemed inappropriate that in paying homage to Goethe we should even think of taking in Buchenwald at the same time. But it proved worthwhile, and in an unexpected manner. It showed how traditions from the 1933-45 period have lived on in a special way here. First of all, the camp itself appears much smaller than one would have anticipated. Now it drips with propaganda. Here, it says, the heroic leaders of the German working class fought a great battle against the "fascist" oppressors. Eventually, in 1945, they overpowered the guards and came out, aided by the Soviet Union, to start to build "socialism." Here, as elsewhere in the Democratic Republic, mention of Jewish persecution is minimal.

★ ★ ★

East Germany is now, for its size and population, the richest country of the Soviet bloc and this even despite the fact that it has few natural resources. The standard of living, it is said, has now reached that of Britain. Perhaps it has, but certainly not yet in terms of consumer choice, to judge from the shops.

The propaganda on radio and television, on posters and in newspapers forms a torrent so formidable as would seem to be counter-productive. Is it not boring to have incessant references to friendship with the Soviet Union, just as it would be in the West if we continually referred to our unshakeable solidarity with the United States? Do the people no longer notice? Or is the exaggeration almost a form of satire?

To leave the country on the appointed day we had to pass an inner and then the main frontier, with about a couple of miles between them. Nobody may pass the inner frontier unless he has exit documents — and so this means that no ordinary citizen can ever even see the main frontier of his own country. It took an hour to get across with even the fuel tank of our car, as of every car, being searched to see if it contained an illegal emigrant.

It took ten seconds to complete the crossing on the other side, back into the world of "capitalism." But then, come to think of it, the current government of West Germany calls itself socialist, too.

OFNS Copyright

"Anything in particular we can interest you in, sir?"

Ottawa Offbeat

The executive jet shuffle

By RICHARD JACKSON, Colonist Ottawa Bureau

When Victoria Conservative MP Allan McKinnon latches onto an issue he well knows how to shaft it to the government.

It boiled his old soldier's blood when both the defence and transport departments, with their jets at the beck and call of the Trudeau ministers and mandarins, refused the use of one of them for a few hours to fly Lord Louis Mountbatten from Toronto to Sudbury and back to inspect the city's Sea Cadet Corps named in his honor.

He had made the hop from London to New York to Toronto at his own expense and returned to Britain the same way. But he needed a plane for the Toronto-Sudbury leg of the long trip, Air Canada flights not fitting his tight schedule, but Transport and Defence declined.

★ ★ ★

And Allan McKinnon made it his business to dig into the controversial issue of what he sees as the cabinet's gross over-use of the federal jet fleet.

He has succeeded in sinking his shaft under the skin of Agriculture Minister Eugene Whelan who, until he cried "ouch," was regarded as having the hide of a rhino.

Allan McKinnon has the unfortunate—for the cabinet—habit of tucking away ministerial declarations for use later when the ministers lose track of what they've been saying.

Like on last January 17 when Defence Minister James Richardson, speaking in Ottawa to the Conference of Armed Forces Associations, said:

"During the next few months we will retire our fleet of seven Falcon Jets.

"And if that decision—our decision to eliminate our VIP fleet — does not demonstrate our determination to cut costs, then nothing will."

★ ★ ★

There it was, the firm promise—no ifs or buts—that no more would Trudeau and Company be jetting off at the taxpayers' expense on political chores around the country, and on business-cum-pleasure to Faraway Places.

Then, just five months later, with that statement on his desk, Allan McKinnon in the Commons raised the issue with a question to the then Transport Minister Jean Marchand.

"In January," he recalled, "the defence minister said he was disposing of seven Falcons as VIP aircraft to cut costs. Since he has said the seven jets no longer are in the defence budget, but that they now might be included in the transport department fleet. Can the minister say if he now controls the jets?"

"No," replied Mr. Marchand.

★ ★ ★

So Allan McKinnon tried again with a question this time to Defence Minister Richardson, asking him:

"What department is paying the operating costs of the seven Falcons and where is the saving to the taxpayer in shuffling executive jets from one department to another?"

To which Mr. Richardson replied:

"They are being operated by the defence department, but they are not, as I said before, now in the defence budget. Their cost will be carried by the government, but the department against which it will be charged, as yet is not determined."

Now there's a typical federal government "saving," a real "economy," and a routine example of cabinet "restraint-by-book-cooking."

Defence, says James Richardson, is "eliminating our VIP fleet to demonstrate determination to cut costs."

Defence is flying them, but some other department is paying for them, he explains, so costs are "cut."

Neat, but nonsense.

★ ★ ★

So, still waiting for somebody in cabinet to show him where the saving was made, Allan McKinnon persists in pointing the finger at the high-flying, non-saving Trudeau ministry still travelling VIP.

He saw Gene Whelan, his wife, flacks and flunkeys, tumble out of one of the defence Falcons at Lahr, Germany.

He was there en route to a NATO conference, as Opposition defence critic.

Genial Gene was on his way back from a VIP tour of the Balkans.

★ ★ ★

The sensitive agriculture minister—and who, until now, would believe the Whelan hide was that thin?—apparently was sufficiently embarrassed by comments about the cabinet "jet set" that he felt compelled to come up with an explanation to Parliament.

The fleet comprised 13 aircraft, not counting the two Boeing 707s, and Gene had been flying a little old Falcon. Must have been cutting costs, too, for in Bulgaria they asked him, as he related: "How come from such a big country, you have such a little plane?"

Shucks, Gene's just being modest.

I Beg to Differ

Flight of fashions

By FRANK LOWE

Sometimes it seems to me that this world of ours is in the process of changing so rapidly a fellow has to run like the devil merely to stay where he is. To give you a serious example of what I mean, may I ask whatever happened to that Peacock Look?

Just yesterday, or so it seems to me, all the publications I saw kept proclaiming that the Peacock Look was in. Men, so these articles assured me, were bursting forth all over wearing gaudy colors, ruffled shirts and high heels. The 20th century man was really wild.

All that was missing to differentiate him from his 18th century forefathers was a sword at his side.

Anyway, that was what I read. But somehow the Peacock Explosion never seemed to catch up to me. Or perhaps I never caught up to it. I remember that I did try. One evening I took my daughter to dinner. I was wearing a shirt, complete with ruffles, and a tie that was so wide and bright I had to close my eyes to avoid blindness whenever I looked in a mirror.

The result was that at the end of the meal my daughter gently, politely but firmly told me that aperhaps this kind of thing was not for me.

Sometime later I had to buy a suit. As I ambled into the tailoring establishment I was playing with the idea of getting something a little different this time. Something with a bit of dash.

I told the gentleman who, much against his artistic instincts, keeps my portly frame at least decently, if not flamboyantly, clothed my plan. "I want something different this time," I said.

★ ★ ★

He assured me that he had just what I was looking for. Then he showed me a color photograph of what he had in mind.

I looked. And then I said: "But that looks like the suit I wore for my high school graduation. Pin stripes. Wide lapels. What I want to do is get with it. Like man, how about turning me into a peacock?"

He sighed. He also patiently explained that what I was looking at was the latest in men's fashion. The Peacock Look was out.

Then I sighed. Once again I had missed the bandwagon. The Peacock Look, apparently had come and gone while I was having a snooze. Zap. Just like that.

My utter disillusion came when the tailor said: "And this model comes with a vest — no, not a colored waistcoat. A matching vest."

The last time I wore a vest was when I applied for my first job.

When I got home, still baffled by this great charge forward which led to the past, my worries were confounded. I picked up a magazine and there, in a lengthy article, was a detailed account of the return of the gray flannel suit.

★ ★ ★

You remember the gray flannel suits of the 1950s. Every man in the country wore one. It had narrow lapels and you wore a matching narrow tie. The shirts could range from white, with button-down collars, all the way up to a daring pale pink.

The wheel of fashion had moved again, just as I was going home. It had moved from the 1940s, where my new suit belonged, up to the 1950s in less than an hour.

Then I had a thought. If things were going along at this giddy a pace, in no time we would be up to the 1960s. I could get out a wildly patterned pair of pyjama bottoms, top that with a fringed shirt and a necklace of love beads, buy a couple of bongo drums, and be all set for the next move.

And this time I will keep a sharp eye on things. Because this time when the Peacock Explosion takes its inevitable second run at the course, I don't want to be caught napping again.

As for my new suit, the one with the pin stripes and vest, it won't be wasted. I will merely keep it in moth balls for a year or so until its turn comes up once more.

Canada Wide Feature Service

Today In History

By THE CANADIAN PRESS

The last spike to complete Canadian Pacific Railway's transcontinental line was driven 90 years ago today — in 1885. The ceremony was performed at Craigellachie, B.C., by Donald A. Smith, principal organizer of the company.

Whose Olympic Games?

From The Province

Even if by some stroke of fortune the federal government is not required to bail the Montreal Olympic Games out of the financial hole into which their organizers are digging them, this sporting showcase has become a national project.

The coin sale program, which is supposed to help the games to be self-supporting, was authorized by the national government and has the whole of the country as its primary market. The same applies to the lotteries and the sale of tickets to the games themselves. And Ottawa is already contributing through national housing subsidies to the construction of accommodation for the athletes.

Why then is Quebec determined to keep the games as a purely Quebec affair when it comes to awarding contracts for the work at the site?

In a call for tenders for the provision of furniture and furnishings for the athletes' Olympic Village, the organizing committee says only companies "having their principal place of business in the province of Quebec and able to manufacture the furniture and furnishings in Quebec are invited to tender."

★ ★ ★

Montreal is, of course, the host city and in strict Olympic terms it is the only host. The games are not awarded to countries as such. But in practical terms Montreal is quite incapable of financing them on its own. In the first instance the province of Quebec is underwriting them.

But Quebec on its own is no more capable of financing the games entirely than is Montreal. Even with the indirect federal aid and the coin and lottery sales programs, the games are expected to go deeply into debt.

The latest official estimate is that they will cost $750 million. The unofficial guess is that, when all the bills are paid, the cost will be more than $1 billion. Most people have long ceased to believe Mayor Jean Drapeau when he insists the games will be self-supporting. They aren't now and it would be something of a financial miracle if Ottawa was not asked to subsidize them directly.

So to all intents and purposes, the games have become a national project. That being the case, it is improper that bidding on supplies and materials should be confined to Quebec.

★ ★ ★

Quebec and particularly Montreal are benefiting handsomely from the games. They've provided a lot of jobs not only in construction but in ancillary services. The permanent structures will broaden Montreal's tax base. And the games are adding to the city's international reputation, as Expo '67 did.

If Canadians are helping to create those benefits by paying some of the cost, they're entitled to some of the fringe benefits at least, like being able to bid on the supply contracts.

LETTERS TO THE EDITOR

In your opinion...

Ferry service protested

After driving from Medford, Oregon, more than 500 miles, on Saturday, Nov. 1, we arrived in time to catch the 9 p.m. ferry at Tsawwassen — we were about 10 cars back from the ticket office.

A nice young man came and notified each car that the ferry was not in, and they had an estimated load in the compound, but he felt sure we would get on the ferry.

In the next 10 to 15 minutes about 10 or 12 cars pulled in behind me, including two campers. At 9:10 p.m. the cars ahead were reversing, so I asked one of them the reason, and was notified that the ferry had just pulled out.

The ferry personnel did not have the decency to come and notify us that we would have to come back and get the ferry on Sunday a.m. It was pouring rain, and cold as hell, but this must be the way the personnel run our ferries.

I listened to a program on TV Sunday — to the Hon. Carl Liden, who is now in charge of the ferries. He was explaining the conditions of the ferry operation, and made a statement that no one had preference to get on board any of the ferries.

I would sure like to know who was driving the car right in front of me as he pulled out of the line at 9:10 p.m. I asked the attendant if I should follow. No, he said, he is just going up the line to talk to someone, but he never came back.

Last June we drove to Prince Rupert, to come back home that way. At Rupert they informed us they were booked solid for 15 days, so back home the same way and we waited for five hours at Tsawwassen to get aboard. Losing money, Mr. Strachan was then preaching — like hell I say.

Whoever heard of a Saturday night schedule coming to our Island, a ferry at 7 p.m., none at 8 p.m., and the last one at 9 p.m.? That might have been OK in the 40s or 50s but this is the 70s. After more than 40 years in transportation, I think the ferry service should get personnel supervisors who understand the needs of the public.

I stand to be corrected, but if you look up the records, you will find that all Vancouver Island people were going to have a sticker on their windshields, so they could get back home on the last ferry, preference over a tourist. It was recommended by an NDPer when they were the opposition.

F. A. DOHERTY,
309, 628 Dallas Road,
Victoria.

Cabinet minister given preference

The preferential treatment afforded to a privileged few on the B.C. Ferries has often been denied, but it has a hollow ring. The new ferry boss, Transport Minister Carl Liden, was quoted in Victoria and Vancouver papers, and appeared on TV last weekend, singing the same old tune — "no preferential treatment to ANYONE."

On Oct. 31, I was lined up at 4:10 p.m. outside the terminal compound waiting for a ferry at Swartz Bay. At precisely 4:55 Highways Minister Graham Lea drove up to the booth ahead of 150 cars and was loaded on the first lane of cars inside the compound 15 minutes later.

Any attempt to determine who sets policy on those ferries is a wasted, futile effort, but it would be great if the government got their act together before making further public statements.

R. REGAN,
1205 Trans-Canada Highway, Victoria.

House numbers hard to spot

Is your house number easy to see from the road? At a time when you might need speedy service from the police, firemen or doctor, could valuable minutes be lost trying to find your house?

Over the past few days my family rallied round and helped me deliver over 400 announcements for my (coming) art show.

We went out in pairs, armed with maps and magnifying glasses and finding the street and block was simple compared to finding the number.

Easy to spot were dark numbers on a light colored house, or vice-versa, on a wall facing the street.

Some numbers were on fence posts, garage posts, roof trim, tree trunk or branch draped with foliage, painted on steps or large stone, or fancy filigree metal types stuck in the ground.

Numbers on a wall or swinging from a post set at right angles to the road are good only when driving towards them.

One that nearly stumped us was green numbers set smack in the middle of a green bush, try finding that one on a dark, wet night!

From the road, if your house number blends into the background, or cannot be seen, it is not performing it's function of easily identifying your house from all the others in your block.

Pity the stranger in Victoria. Business establishments pay to be in the yellow pages of the telephone book but omit their building number when their name is put on their storefront.

One plays that childhood game "hot and cold", when a rare number shows you that you are getting "warm", but the one you want is not to be seen. Driving around our busy city streets is horrendous enough, without trying to pick out the rare number that is to be found.

RUBY PEARSON,
2085 Avondale Rd.,
Victoria.

Hydro chairman defends 40 per cent pay increase

There has been recurring reference in news reports and public discussion to the 40 per cent increase in the wage rate for B.C. Hydro transit operators. The reports in many instances have been misleading. I would like to provide some background to the recently-negotiated settlement between the Amalgamated Transit Union and Hydro. The new contract covers a period of two years.

The actual increase is 15 per cent effective August 1, 1975; an additional increase of 16.9 per cent effective October 1, 1976 and a final 4.5 per cent effective March 1, 1977.

The new rates paid Hydro transit operators are in line with rates now paid truck drivers employed in other organizations throughout British Columbia. It should also be noted that the comparison between transit operators and truck drivers is not unreasonable when one considers the responsibility of transit operators relative to the cost of the vehicles they drive and the numbers of travelling public they transport.

I would also like to stress that the settlement was reached only after prolonged negotiations with the union and with a mediation officer appointed by the department of labor. Negotiations began with the union on July 9. The parties had nine full joint meetings and several sub-committee meetings before direct negotiations broke down on August 8. At this point the union rejected Hydro's offer. The mediation officer was then appointed and seven meetings were held under his auspices during September before the final settlement was reached on September 19.

Finally, some of the comments that have been made about this settlement carry an implication that bus drivers and other transit workers are somehow less worthy of good wages and benefits than employees in other fields. I strongly reject such suggestions. The employees of our public transportation systems perform a responsible and worthwhile function which is becoming increasingly important in our society as public transportation gains in popular acceptance.

JAMES H. RHODES,
Chairman B.C. Hydro
and Power Authority,
970 Burrard St., Vancouver.

Extended care unit vital need

I was considered a fortunate one recently to have a small private room in hospital.

There was a sink and toilet across the hall to be shared with approximately 10 other patients.

The practical nurses are making an excellent contribution.

Previously having been a patient in a small town hospital this big complex has been a worrisome experience.

The acute care area is filled with what appears to be extended care patients; in the sun room were two seriously ill patients; in the general area the noise at night is unbelievable.

Would a few soundproof rooms be an addition to a new extended care hospital which seems to be a real necessity?

Granted, St. Ann's Academy is an old building but is this government being fair to needy people by using it for office space?

A new extended care hospital on that site is an important consideration. Perhaps some of the elected municipal and provincial representatives will have to be hospitalized to understand.

MRS. DOROTHY MOORE,
Apt. 1204, 435 Michigan Street,
Victoria.

Curtis' claim called nonsense

On a free-time political TV program, Nov. 1, the Social Credit Party was represented by two converts, members of the legislature (Hugh) Curtis and (Patrick) McGeer. They communed pleasantly together about their present party, were mildly critical of the parties which gave them their legislature status, and were more critical of the provincial government.

In the course of the dialogue, Mr. Curtis made a claim that is, to my mind, wide open to question. It was to the effect that "the Social Credit Party is offering unity which the others aren't."

Unity with whom? Unity with what? Unity for what purpose? He did not say.

However, if Mr. Curtis should happen to refer to the so-called "talks" when there was an interest in a three-party joint effort for the good of British Columbia, then his claim is arrant nonsense, for it is surely recorded that neither the Social Credit Party nor the Liberal Party under their leaders would submerge their own personal or party ambitions for this purpose.

Dr. Scott Wallace, leader of the Progressive Conservative Party, received no support whatever and was the only one to put province before person and party.

H. M. WOODWARD,
949 Grilse Lane, RR1, Brentwood Bay.

Letters to the editor should be as brief as possible; others want space, too. No letter will be considered for publication without the writer's name, except in special cases where anonymity will be afforded at the editor's discretion.

Turner

Absent Turner haunts the Liberal convention

By STEWART MacLEOD
From Ottawa

With the name of former finance minister John Turner high in mind, many Liberals are decidedly uneasy as they head into this week's national convention and the secret ballot on whether there should be a leadership review.

And after long conversations with aides and friends, Turner decided he should stay away from the three-day convention which begins here today.

He left for Mexico Wednesday.

After registering for the convention, the handsome MP for Ottawa-Carleton — who resigned from the finance portfolio two months ago without a full explanation — was urged by supporters to make an appearance before the delegates, but he decided any such move might be politically dangerous.

With delegates facing the automatic ballot on a leadership review he might, he argued, be accused of campaigning.

★ ★ ★

Since his resignation, Turner has been careful not to say anything critical about Prime Minister Trudeau or the party.

But his supporters have been busy talking Turner's name to convention delegates, even before they left their home constituencies for Ottawa.

The supporters have been saying that while there is no possibility of a majority of delegates favoring a review, it would be healthy for the party not to produce an automatic endorsement of Trudeau.

And if delegates began thinking of a leadership review, the argument continues, Turner would be the automatic alternative.

In the last convention, two years ago, 11 per cent voted for a review. A recent survey by Carleton University journalism students, involving 140 delegates, indicated that 27 per cent now favor such a review.

"We hope to get about 35 per cent," a Turner supporter said Wednesday." Some 2,500 delegates are expected at the policy convention.

★ ★ ★

One party official said that if 35 per cent favored a leadership review, Trudeau might call a convention "to clear the air."

But he doubted whether the discontented percentage would be close to 35.

"We tend to rally around our leader and Trudeau seems to have general support everywhere."

Canadian Press

Paper tiger's know-how useful

SEATO could bequeath a legacy of knowledge

By DENIS WARNER, from Canberra

If no one had a good word to say for SEATO when its obsequies were announced, Southeast Asia's new interest in regional cooperation to counter subversion and insurgency suggests that the old paper tiger might at least bequeath a legacy of useful knowledge.

There is nothing necessarily conspiratorial, or even sinister, about the fact that there had been an upsurge in insurgency in Thailand and Malaysia since the fall of Vietnam six months ago.

The insurgent forces in both countries were going concerns, which, since they shared some of the ideological views of the communist forces in Indochina, were clearly encouraged by the successes that attended these wars of national liberation. It would have been surprising, in fact, if there had not been an increased effort in both Malaysia and Thailand.

★ ★ ★

Nevertheless, with more than 600 villages under the control of the Communist Party of Thailand and its armed forces, small "liberated" areas are beginning to dot the map.

The Malaysians are also looking very seriously at the situation in the central state of Pahang, which was evacuated by the headquarters of the Malayan Communist Party 21 years ago.

The Malaysian Communist Party is moving south again. There is still nothing to suggest that Malaysian insurgents are receiving weapons from outside, or that the fairly limited supply of weapons that has been crossing the Mekong into Thailand for years has been significiantly stepped up.

Behind the soft words of the Thai and Malaysian leaders, and the not so soft words of the Singaporeans and the Indonesians, however, there is increasing concern about the regional influence Vietnam may want to exercise in the future.

★ ★ ★

It is difficult to evaluate Indonesian reports that weapons from Vietnam, and even advisers, have turned up in Portuguese Timor with the Fretilin forces. If Jakarta is looking for justification for any sort of intervention, this is the type of accusation that it might be expected to level.

There is no doubt at all, however, that the Vietnamese do see themselves as the paramount military force in South-east Asia. They are very conscious of their military strength and capability. And time after time they make reference to "their international obligations" in Southeast Asia.

The quite extraordinarily warlike statements by General Tran Tien Dung, the North Vietnamese chief of staff, who appears to envisage only a brief period of peace before Vietnam is called on to honor its "international obligations" in the area, lend weight to the references.

★ ★ ★

Over the years, SEATO had acquired a sound knowledge of the techniques of revolutionary war, and it is this sort of knowledge, if not necessarily the theories of counter-revolutionary war as practiced in Vietnam, that the rest of Southeast Asia could benefit from, even if there is no intention to ship guns out of Vietnam to insurgent forces.

★ ★ ★

White mercenaries in Timor?

LAT, from Jakarta, Indonesia

White mercenaries of unidentified nationality are helping troops of the left-wing Timorese Revolutionary Front (Fretilin), Indonesian Foreign Minister Adam Malin told the army newspaper here this week.

He said he had information to the effect that Fretilin has been employing a number of foreigners for some time in the civil war for control of Portugal's colony on the island of Timor.

Other Indonesian sources quoted leaders of Timorese factions opposing Fretilin as saying that at least four commanders of Fretilin troops seen in action last week were white men. There have been no Portuguese soldiers is Timor since Gov. Lemos Pires and his paratroopers fled from Dili, the capital, to seek refuge on nearby Aturo Island during fighting last August.

To weeks ago the government of the Portuguese colony of Macao quoted reports from Atauro Island saying that Australians in Fretilin uniforms were helping the guerrillas repair arms and evacuate troops in Dili.

WIN at WINDMILL

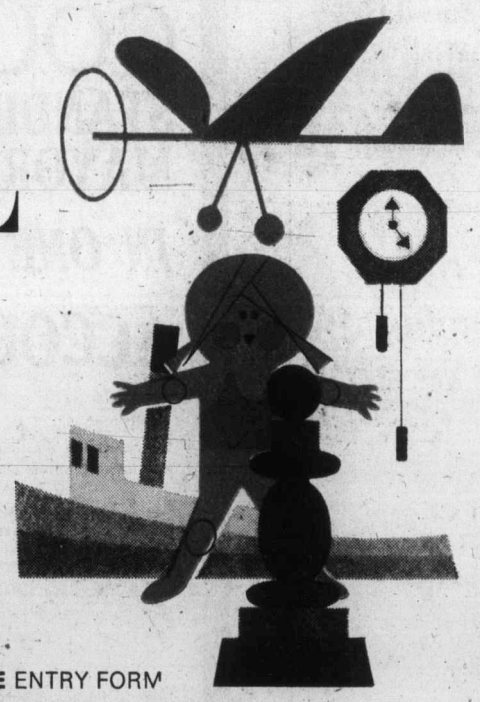

Windmill Toys & Hobbies, the Fur and Games People, are holding their first ever FREE Christmas Draw. Entry Forms are available at all Windmill stores.

All entries are absolutely FREE and limited to one per person. Windmill Toys & Hobbies specialize in highest quality, domestic and imported, play and educational toys and hobbycrafts—many of which you will not find elsewhere. They give you fine value for your money and bring long lasting delight to your family. Come look them over—enter our contest—and SEE what we mean.

* TOYS
* CHILDREN'S BOOKS
* MODEL KITS
* HOBBYCRAFTS
* ARTIST'S SUPPLIES
* ADULT & FAMILY GAMES
* ENTERTAINING PUZZLES
* GAMES OF SKILL

VISIT ANY ONE OF OUR STORES AND FILL IN A **FREE** ENTRY FORM

PRIZES GALORE!

1 Voucher for **$100.00** worth of merchandise
4 Vouchers for **$ 25.00** worth of merchandise
15 Vouchers for **$ 5.00** worth of merchandise
1 Voucher for **$250.00** worth or merchandise.
(Super XMAS Grand Prize to be drawn from all entries across Western Canada.)

Contest ends at close of business 20th December, 1975.
DON'T MISS THIS CHANCE TO WIN AT WINDMILL.

FREE CONTEST ENTRY FORMS ARE AVAILABLE AT ALL OUR STORES.

WINDMILL TOYS & HOBBIES

Bank of Commerce Building
#6 - 1175 Douglas Street
Victoria, B.C.

Mayfair Shopping Centre
147 - 3147 Douglas Street
Victoria, B.C.

PROVINCIAL COURT

Anyone whose sentence in Victoria provincial court includes an order to take the provincial course for impaired drivers during a period of probation might as well get used to the fact they'll have to complete the course, one way or another.

Last week, a woman who pleaded guilty to a Victoria charge of breaching probation by missing the last session of the four-part course was put on extended probation by Judge Harold Alder and instructed to start the course all over again.

Thursday, a 29-year-old Victoria man who pleaded guilty to another breach of probation charge, received a slightly different sentence from Judge William Ostler.

The reason for the different treatment for Archibald Stewart, 1615 Belmont, was that he never even started the course.

Prosecutor Nicholas Lang said Stewart was fined $350 Aug. 21 for impaired driving and put on probation for six months until Feb. 21 so he could "attend and complete the course." First session was Sept. 16 but Stewart never showed up.

Stewart told Ostler he was in California. When the judge said there was "no use trying to stall it," Stewart replied: "I don't mind going to the course."

Ostler fined Stewart $50 for the breach — after noting the period of probation to Feb. 21 still gives Stewart plenty of time for the course.

□

Stephen Patrick Hoare, 20, and Edward Emil Kirmhse, 19, both of 710 Downey, and Donald Stephen Nairn, 19, of 1167 Lockley, were fined $150 each by Ostler following pleas of guilty to a Sidney charge of theft.

Lang said the three went to Mr. Mike's 2321 Beacon, Oct. 22 for a meal and when they left, each took one $4 case of beer from the rear of the restaurant, where Nairn had worked in the past.

Main reply when Ostler asked if the three wished to say anything came from Hoare: "Only that it was a stupid thing to do and it won't be done again."

□

In traffic court, two persons who pleaded guilty to separate charges of impaired driving were sentenced by Judge Alder to 14-day jail terms. They were Kevin Angus Payne, 20, of 2838 Adelaide, stopped March 26 in Saanich, and Leonard Robert Arendell, 65, of 2518½ Wark, stopped Wednesday in Victoria.

Death crash recalled

A single-car accident near Elk Lake which killed a Victoria youth Sept. 25, was caused by excessive speed and reckless driving, a coroner's jury was told Wednesday night.

Malcolm Berge, 14, who escaped with minor injuries, explained in a statement read at the inquest that he and two friends had been driving at speeds of 70 and 80, "maybe even 90," miles an hour before swerving off the road and hitting a tree stump.

The two other youths involved in the crash were driver John Thomas who is in Victoria General Hospital with leg injuries and 16-year-old Matthew Riel who was pronounced dead on arrival at Victoria General Hospital at 2:40 a.m. Sept. 25.

The two injured youths were found in an overturned car on Brookleigh Road when Saanich fire department responded to a call at 1:20 a.m. The back seat was rammed up to the front seat where Riel was found trapped hanging upside down.

In his statement, Berge said he woke up after the accident to see his "feet dripping with blood," and that he ran to the nearest house and called for help.

He said that before the crash, Thomas had been driving recklessly and been doing "do-nuts," which he described as high speed skid-turns in one spot.

All three boys lived at a human resources group home at 522 Rupert and Berge explained they had "snuck out" early the morning of Sept. 25 for a drive in a car which he later found out was stolen. He said he had believed Thomas had borrowed the car.

The owner of the car, Patricia Ellis, 999 Heywood, told the jury her car had been stolen late the previous night from the parking lot at the rear of her apartment, near the group home.

Coroner Edmond Jorre de St. Jorre adjourned the inquest to 7:30 p.m. Jan. 7 in the former Saanich courtroom when it is expected Thomas will be able to testify.

Rink opening set Saturday

The new curling rink for Colwoid, Langford and Metchosin at the Juan de Fuca recreation complex in Colwood, will be officially opened at 2 p.m. Saturday.

Residents of the communities have been invited to attend the opening.

The $1-million curling rink, which has eight ice sheets, had been expected to be ready for opening in the spring, but delays were encountered during a three-month labor-management contract dispute.

Recreation and Conservation Minister Jack Radford has been asked to cut the ribbon. The provincial government is contributing grants totalling $333,333.

Those attending the ceremony have been asked to assemble in the new banquet hall above the ice arena before 2 p.m. Later there will be guided tours.

'Peace' system working

VANCOUVER (CP) — The chairman of the B.C. police commission says a system instituted last spring to settle disputes between citizens and police is working almost 100 per cent.

John Hogarth said hundreds of complaints have been handled under the new system with complete satisfaction to both sides.

In the past, differences between police officers and members of the public were handled by written submissions. Under the new plan, the participants are brought together for what is termed "a peace meeting."

The system covers all RCMP detachments and municipal police forces in the province.

Library closed on Tuesday

All branches of the Greater Victoria Public Library will be closed Tuesday for the Remembrance Day holiday. They will be open as usual Monday and Wednesday.

Trucker unhurt

Terrence Eric Lewis, 28, of 2842 Carlow, Colwood, escaped injury Thursday morning when a frame broke between the cab and the rear of his cement truck on Sooke Road about four miles east of Sooke.

RCMP said the cab went into a ditch and the load section turned on one side. The sticky load slid along the highway past the cab.

Highways crews were called to hose down the mess and traffic on Sooke Road was restricted to one way for about three hours.

Quebec finds uranium ore

QUEBEC (CP) — The discovery of uranium ore deposits in Quebec's Lake St. John area was announced Thursday by Come Carbonneau, president of the provincially-owned Quebec Mineral Economics and Development Corp.

The "promising" alkaline area found 180 miles north of here contains a mineralized zone about 12 miles long and several hundred feet in width, Carbonneau said. This zone contains radioactive vertical bands up to three feet thick, he said.

FRIDAY and SATURDAY 14.95 per person

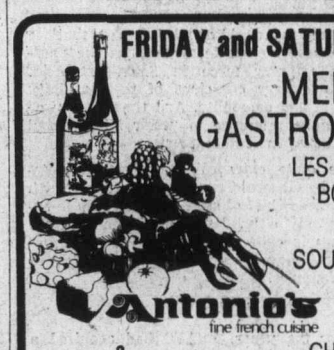

MENU GASTRONOMIQUE

LES ESCARGOTS DU BOURGUIGNON

SOUPE A L'OIGNON GRATINEE

CHATEAUBRIAND

SALADE NICOISE

WHOLE BAKED ALASKA FLAMBE

SPANISH COFFEE

Antonio's fine french cuisine

2 CENTENNIAL SQUARE

for reservations phone 384-7014

WATCH FOR NEXT WEEK'S MENU

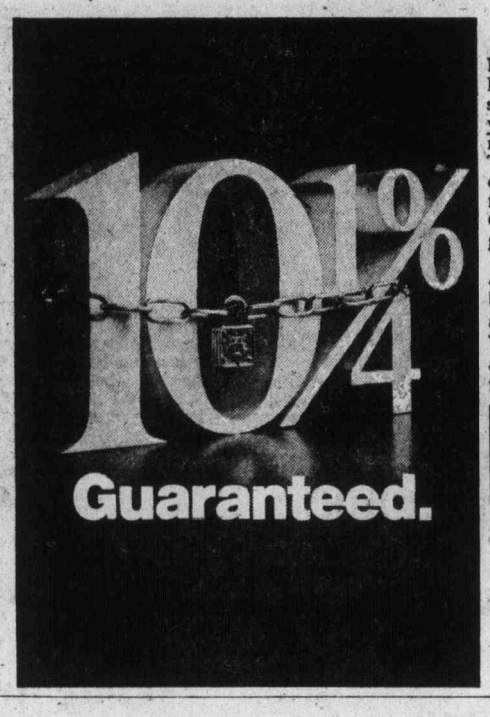

National Trust Guaranteed Investment Certificates are a safe, secure way of bringing you high interest on a regular basis.
They're available in amounts of $500 and over, from one to five year terms. A five year Certificate will earn you a guaranteed 10¼% annually.

Ask about Guaranteed Investment Certificates at National Trust. The Money Managers. Just who you need, these days.

National Trust
SINCE 1898
MEMBER OF CANADA DEPOSIT INSURANCE CORPORATION

.. ANNOUNCEMENT ..

Further to the closure of CN City Ticket Office, Oct. 31, Featherstone Travel is pleased to continue offering ticketing service for

CANADIAN NATIONAL RAIL
CANADIAN PACIFIC RAIL
AMTRACK

Featherstone Travel
734 YATES COLWOOD PL.
386-6101 (Open Sat.) 478-9505

WHY IS MEL COUVELIER STANDING FOR MAYOR OF SAANICH?

IN ONE WORD

ACCOUNTABILITY

1. We must have *ACCOUNTABILITY* of elected persons. You have the right to know *all* the facts necessary to judge Council's performance.

2. There must be *ACCOUNTABILITY* for Council's financial decisions. The taxpayers' ability to pay is more important than each department's request to spend.

3. I believe Council is *ACCOUNTABLE* for the level of services provided for the taxpayers. It will need full time *leadership* to re-organize our priorities.

4. *Saanich will double in population during the next 25 years.* One of our greatest challenges will be to meet this need without jeopardizing our open-space areas.
We all are *ACCOUNTABLE* for the realization of these objectives.

5. The recent strike/lockout dispute demoralized our employees. Strong leadership with a definite sense of direction is required to restore our former excellent employee relations.

I believe the mayor is charged with the responsibility to lead with *IMAGINATION, DEDICATION, HONESTY* and above all— *ACCOUNTABILITY*

VOTE COUVELIER FOR ACCOUNTABILITY

VOTE

To determine whether you are on the voter list phone the Municipal Hall: 386-2241 Local 227

VOTE WHEN?

on November 15th [Saturday] between 8 A.M. and *8 P.M.*

VOTE WHERE?

You may vote at *any* one of the following locations:

Cedar Hill Community Centre, Cedar Hill Road
Cloverdale Elementary School, Quadra Street
Cordova Bay Elementary School, Cordova Bay Road
Glanford Elementary Shool, Glanford Avenue
Gordon Head Elementary School, Kenmore Road
Prospect Lake Elementary School, Prospect Lake Road
Richmond Elementary, Richmond Road
Royal Oak Junior Secondary School, West Saanich Road
St. George's Hall, St. George's Lane
St. Joseph's School, Burnside Road, West
St. Luke's School, Cedar Hill Cross Road
St. Martin's-in-the-Fields Hall, Obed Avenue
Old No. 3 Fire Station, Shelbourne Street
Spectrum Community School, Carey Road
Tillicum Elementary School, Orillia Street

VOTE COUVELIER FOR ACCOUNTABILITY

For transportation to polls phone: 382-9255 on election day.

MEL COUVELIER
1788 KISBER PLACE VICTORIA, B.C.

INSERTED BY MEL COUVELIER

Canada Safeway Limited

Weekend Specials at SAFEWAY

B.C. Grown Savoy Cabbage
HOME GROWN B.C. QUALITY
Canada No. 1 Grade ..... lb. 12¢

Scotch Treat Hash Browns
Frozen Pan Fry Choice Quality ..... 2 lb. pkg. 29¢

Luncheon Meat 59¢
Roy-all Brand. 12-oz. tin .....

Bel-air Mixed Vegetables
Frozen Fancy Quality .... 2 -lb. pkg. 88¢

For your shopping convenience
There are TWO SAFEWAY "DISCO" STORES OPEN SUNDAY
Store Hours:
10:00 a.m. to 6:00 p.m.
Located at:
*1153 Esquimalt Road, Victoria
*1907 Sooke Road, Colwood, B.C.
Shop SUNDAY for "DISCO" VALUES!

Lucerne Brand Ice Milk
Assorted Popular Flavors ..... 3 -pt. ctn. 95¢

Pineapple Juice 49¢
Lalani. Fcy. Hawaiian. 48-fl.-oz. tin .....

Piedmont Brand Salad Dressing
For Your Favorite Salads 32 fl. oz. Jar $1.15

Fresh Veal Shoulder Roast
Gov't Insp. Blade or Round Bone ..... lb. 89¢

Prices Effective: November 7th and 8th, 1975:
In Victoria & Sidney Regular Safeway Stores
Sales in Retail Quantities Only

SAFEWAY
CANADA SAFEWAY LIMITED

Labor, NDP bury hatchet

BC75 X

By WARREN CARAGATA
Colonist Reporter

VANCOUVER — At least for the election campaign, the B.C. Federation of Labor has buried the hatchet in its fight with the NDP government.

But not all representatives attending the federation's 20th annual convention are happy with the new-found harmony.

Homer Stevens, president of the United Fishermen and Allied Workers Union, said Thursday the NDP is retreating in the face of a campaign waged by big business and Social Credit, and that one of the platforms in the NDP's re-election drive will be an attack on "big labor."

He said it was necessary for NDP candidates to commit themselves to the federation's policy on labor legislation.

Stevens said the federation cannot give a blank cheque to the NDP without hurting its interests.

But Stevens was one of only a small coterie of delegates who dared to oppose the NDP, and in the patching-up process even relations between two protagonists within the federation appear to have healed slightly.

Syd Thompson, president of the Vancouver local of the International Woodworkers of America, congratulated federation secretary-treasurer Len Guy on his recent conciliatory approach to the government.

The IWA and federation officers were on opposite sides of the fence as the convention began Monday, with the IWA leading a fight against Guy and federation president George Johnston for their condemnation of NDP labor policy.

At the convention's opening session Monday morning, only hours before the surprise election call, relations between the pro and anti government factions had threatened to break into open warfare, but that has all changed.

Thompson said he welcomed the new tenor of the convention and said the issue facing the labor movement was the re-election of the NDP government.

"Working people in this province should have no difficulty making up their minds who they are going to support. We are playing for big stakes in this election."

He said the federation must forget about the floor fight Monday and the "bad things" the government had done.

"All other issues in the province are now secondary. God help us all if anything else but the re-election of the NDP should happen in this election."

One delegate described relations between the NDP and the labor movement as "a honeymoon" and said last month's back-to-work legislation was "labor's night on the couch."

Tony Seraldi, representing the Heat and Frost Insulators Union, reminded the convention that not all union members belonged to the NDP.

He said building trades unions defied back-to-work legislation when it was introduced by the Social Credit government, but "when Barrett introduced (Bill) 146 you were all in love wiht him."

Seraldi said Barrett was looking for an issue in this election and "he has used us as a scapegoat."

Tokyo rainfall

TOKYO (UPI) — Rains washed out railroad tracks and caused landslides in the Tokyo area today, leaving thousands of commuters stranded and disrupting domestic air traffic. Almost 10 inches of rain fell.

NDP pay awards 'sparked strikes'

VANCOUVER (CP) — Gordon Gibson, leader of the B.C. Liberal party, said Thursday that high settlements awarded by the NDP government to civil servants had contributed to strikes in the private sector.

"Settlements in the public sector should follow those in the private sector, not lead them, Gibson said in a radio hotline interview.

The Liberal leader said that while there had been a need for catchup in some public sector jobs, awards by the government had gone "far beyond catchup."

"It was this leadership that fuelled the fires of inflation in B.C. and made necessary the back-to-work order and the freeze," he continued.

Gibson said the "unholy alliance" between labor and the NDP government had worked out very badly for both groups.

Gibson accused labor leaders of trying to undermine the new pay guidelines.

During the 90-minute interview, Gibson blamed British immigrant union leaders for much of B.C.'s labor unrest.

He said. "We have far too much of the so-called political unionism imported here from Britain . . . (British labor leaders) bring along this idea that the job of labor is to overthrow the political system and society."

They feel that is the "only way you can get justice for your workers," he said.

The North American concept of business unions, he continued, is "go out and get more for your men from the company."

Gibson renewed a challenge to leaders of the three other parties to a televised debate.

Gibson said his party has 7,500 "genuinely paid-up members" in B.C. but does not have the backing of either "big business or big unions."

He also said that a series of recent Social Credit meetings throughout the north attracted only about 10 per cent of the claimed membership in those areas.

University spending not Dailly burden

Education Minister Eileen Dailly said Thursday she doesn't have the same control over university spending that she has over community colleges.

She was replying to suggestions that the tight controls ordered on community college spending be extended to universities.

trol," she said. "By statute I have direct control over community college budgets and over the budget of the B.C. Institute of Technology, but we have a university council to look after the three universities in the province."

The minister said it was true that the government had ultimate control over how much money was granted universities "but if I were to announce very direct controls I would be taking away the purpose of the university council. It's their function to handle that in a responsible manner."

Mrs. Dailly said she would be keeping a close watch on university spending and "as far as salaries and wages are concerned, they will come under the same guidelines as other institutions."

Bennett sets election itinerary

William Bennett, leader of the B.C. Social Credit party, said. Thursday his itinerary has been set through to election day.

Bennett said, however, he cannot announce the majority of it yet because candidates have not been nominated in most of the ridings he will visit and halls have not been booked.

He will be in Victoria today for a caucus meeting of Social Credit MLAs and in Kelowna next Wednesday for his own nomination meeting.

Bennett is to begin touring in Delta Nov. 14.

SIDDALL
FOR CITY COUNCIL
Inserted by Candidate

WE SELL COLLARS not Dress Shirts

We feel that every face commands the right collar style to compliment the man's facial features . . . plains & patterns by Cardin, Givenchy and more $17 to $35

MURRAY GOLDMAN
1314 Douglas
Half Block North of Yates

CHEQUES FOR B.C. TEL SUPPLIERS

During the current interruption of postal services, our suppliers may arrange to have their cheques made available for pick up by contacting our local business office.

B.C. TEL

Fresh, lacey, lovely ferns provide big decorating effects

Boston Fern
Nephrolepis Exaltata Variety

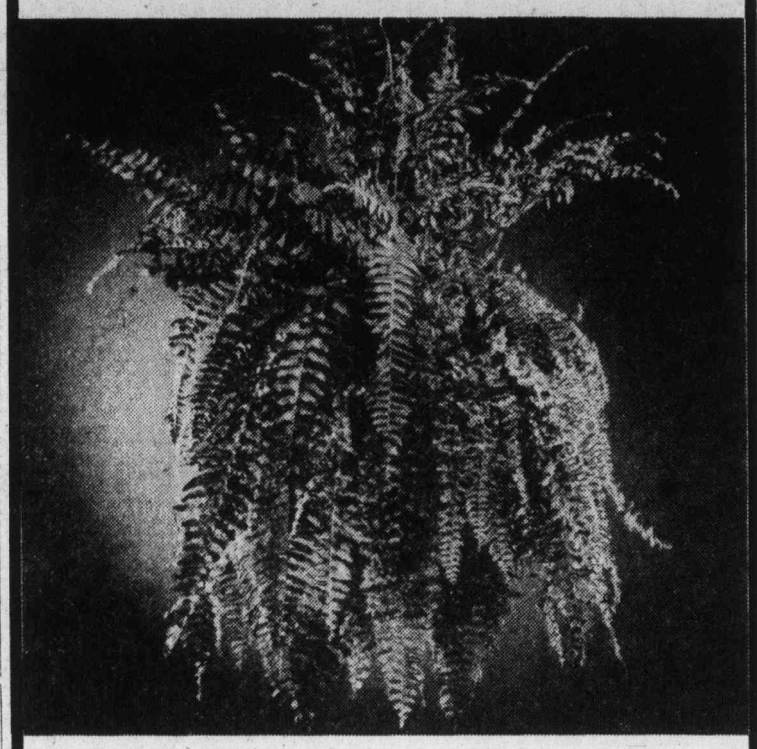

When you want your plant to do a big decorating job, few rival the rich lush look of a Boston fern. This green lacey beauty will wake up any decorating scheme and give a room a fresh woodsy look. You can buy a large size plant and get instant decorating results or begin with a younger one and enjoy it as it grows. They give a good deal of growing satisfaction and stay green and lush the year round. Display as inspiring table decor or as a magnificent hanger.

6" pot each 4.95
8" hanger each 9.95
8" pot each 6.95
10" hanger each 14.95

Woodward's Food Floor

Woodward's

Store Hours: 9:30 a.m.-5:30 p.m. Monday to Saturday
Evening shopping Thursday and Friday 'til 9:00 p.m.

5-inch Continuous GUTTER in baked enamel
NO SPIKES INSIDE HANGERS ONLY
Supports a Ladder
Heavy Guage .032
479-3232
FREE ESTIMATES
B.C. ALUMINUM

HE WHO WAITS LONGEST FOR EXCELLENCE, WAITS LEAST FOR SUCCESS.
HEIDELBERG MAXIM

Heidelberg is slow-brewed with pure spring water from Shannon Falls Park.

IF YOU WANT TO GO TO
AUSTRALIA
CALL
FEATHERSTONE TRAVEL SERVICE
734 YATES 386-6101
COLWOOD 478-9505

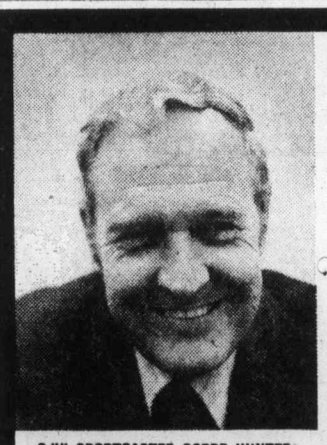

CJVI SPORTCASTER GORDE HUNTER

ASK GORDE HUNTER!!
ON LOCATION AT
McCALLUM MOTORS COLWOOD CAR LOT
1836 OLD ISLAND HIGHWAY
SATURDAY, NOV. 8th
OVER RADIO STATION CJVI 900
10:00 a.m. until 3:00 p.m.

TALK CARS—TALK TRUCKS—TALK SPORTS

WIN!!
A 7-DAY TRIP TO RENO, NEVADA FOR TWO!!
Trip includes: Transportation, Double Bedded Room, over $50.00 in Bonuses from the Casinos

JUST DEPOSIT YOUR NAME IN THE CONTEST BOX—NO OBLIGATION
REFRESHMENTS — GIVEAWAYS — HOSTESSES IN ATTENDANCE

McCALLUM MOTORS
1836 OLD ISLAND HIGHWAY
478-1741
YOUR DATSUN-VOLVO DEALER
Dealer Licence Number D4849

Toronto trading

TORONTO (CP) — Oil shares reached their highest levels in more than three months in a second strong advance on the Toronto stock market Thursday. Trading remained light.

Analysts said although the two-day advance was a positive sign, a larger volume of trading is needed to support a major recovery of stock prices.

CLOSING AVERAGES

151 Industrials	170.12	+ 1.14
12 Golds	279.01	— .09
10 Base Metals	[illegible]	+ .09
10 Western oils	196.63	+ 2.50

Volume 1.26 million.

Trading was delayed from opening in shares of Vencap Investments Ltd. at the request of the company pending announcement that it has been placed in receivership. The company said its bankers appointed a receiver-manager because sharp losses in the first half of the year seriously depleted the company's working capital. The Ontario Securities Commission said it has issued a 15-day cease-trading order in shares of Vencap at the company's request. Vencap last traded at 38 cents.

Norcen Energy Resources, which declared a quarterly dividend of 17 cents payable Dec. 1 was unchanged at $8⅞. This will be the first dividend payment since the company was formed by the amalgamation of Northern and Central Gas and Canadian Industries Gas and Oil.

BOX SCORE

	Thurs.	Wed.
Issues traded	577	642
Advances	218	239
Declines	138	146
Unchanged	221	257
New highs	6	6
New lows	15	19

ACTIVE STOCKS

Vol.		Close	Chge
44952	Trans CDA Pipe	10½	+ ¼
33585	Thomson News A	12	+ ⅛
25700	Oshawa A	4.30	—.10
25075	Dome Pete	3¾	+ 1⅛
16550	Atco A	10¾	+ ⅛
16400	CDN Pacific	13¼	+ ⅛
16400	CDN Pac	13¼	+ ⅛
14070	Shell CDA	15⅛	+ ⅜
12653	Imp Oil A	22½	— ⅜
10815	Investors RP A	5¾	+ ⅛
10400	Simpson	6⅞	+ ⅛
78900	Barymin Exll.	.37	+.02
27500	CDA Geothermal	17½	—.00½
21000	Cammns.	3½	—.01½
13300	McAdam	.28	+—.02
13000	Nickel Rlm	.07	—.00½

GROUP AVERAGES

Banks	307.12	+ 1.49
Beverages	260.73	+ 6.85
Chemicals	105.26	— .73
Communications	351.59	+ 2.55
Construction mat	145.94	Unch
Food processing	243.96	— .50
Gen manufacturing	156.02	+ .37
Industrial mines	105.40	+ 1.04
Merchandising	316.51	+ 1.90
Oil refining	184.13	+ .89
Paper-forest prod.	94.39	+ .11
Pipelines	151.13	+ .28
Real estate	144.06	— .20
Steels	197.30	+ 2.04
Trust and loan	236.98	+ 2.04
Utilities	132.88	+ .26
Miscellaneous	118.89	+ .45

Up 13. Down 3.

TORONTO CLOSING STOCKS
Distributed by CP
Toronto Stock Exchange—Nov. 6

Complete tabulation of Thursday transactions. Quotations in cents unless marked s—Sold lot, xd—Ex-dividend, xr—Ex-rights, xw — Ex-warrants. Net change is from previous board-lot closing sale.

Stock	Sales	High	Low	Close	Ch'ge
A and B					
A.G.F.M	z112	150	150	150	
Abby Glen	1200	345	345	345	
Aby Gln w	1500	100	96	96	— 4
Abitibi	6710	9	9	9	+ ⅛
Abitbi 7½p	100	$37½	37½	37½	+ ½
Abitbi 10	200	$50⅞	50⅞	50⅞	+ ⅛
Acklands	600	$14¾	14⅝	14⅝	+ ⅛
Acme Gas	4000	7	7	7	
Afton Min	290	480	480	480	
Agnico E	1350	405	400	405	+15
Ahed M	500	80	80	80	+ 3
Akaitcho	300	110	105	105	— 5
Alt East G	3800	$7¼	7⅛	7⅛	
Alta Gas A	2240	$10¾	10⅝	10¾	— ⅛
Alta G Cp	230	$57½	57½	57½	
Alta Nat	110	$21½	21½	21½	+ ¼
Alcan	5880	$20¾	19⅞	20	+ ⅛
Algo Cent	3460	16	15¼	15¼	— ⅝
Algoma St	6060	$25⅝	24⅞	25	
Almin 4½ p	1100	34	33½	34	+ ½
Am Bonza	2260	265	260	260	— 9
Am Eagle	1000	33	33	33	
Andres W	700	$8¼	8	8¼	
Ang CT 290	115	27	27	27	+ ⅞
Ang CT 315	z100	$29¼	29	29	
Anthes C p	240	60	60	60	
Aquitaine	5282	$20¾	20¼	20¾	+ ¼
Argosy	5000	9	8	8	— 2
Args 260 p	160	26	26	26	— ¼
Argus B pr	175	$26⅛	26⅛	26⅛	— ⅛
Argus C pr	100	$14¼	14¼	14¼	
Asamera	z25	$8¾	8¾	8¾	
Asbestos	300	$19½	19½	19½	
Ashland C	500	$8¾	8¾	8¾	+ ⅛
Atco A	16550	11	10¾	10¾	+ ⅛
Ato Hard A	200	11¼	11¼	11¼	
BC Sugar A	350	$19½	19½	19½	+ ⅛
BP Can	1380	$10¼	9¾	10	+ ¼
Ballndry	z166	31	31	31	
Banister C	4800	$6⅝	6¼	6⅝	— ¼
Bank BC	168	18	18	18	
Bank MtI	4843	$16¼	16	16¼	
Bank N S	1316	$43¼	42½	43¼	+ ½
Bankeno	1100	170	166	166	— 6
Bary Expl	78900	37	37	37	+ 2
Bay Mills	400	$11½	11½	11½	+ ½
Beaver E A	800	425	425	425	
Bell Canad	9629	$43⅜	43	43¼	+ ⅛
Bell A pr	117	$43	43	43	
Bell B pr	120	$43¼	43¼	43¼	+ ⅜
Bell C pr	6400	$25½	25½	25½	
Bell D pr	375	$47¼	47½	47¼	+ ¾
Bell 2.28	1900	$26	26	26	
Bell Knit	600	60	60	60	+10
Beth Cop A	12300	$12½	11⅜	11¾	+ ¼
Bl Hawk	5800	29	28	28	
Black P A	1160	350	350	350	— 5
Blakwd A	10000	$5¼	5⅛	5¼	
Block Bros	575	325	320	325	
Bomac A	1000	310	310	310	
Border C	500	191	191	191	
Bovis Cor	1200	96	96	96	— 1
Bow Valy	1320	$14¼	14	14	— ⅛
Bralor Res	2200	200	195	200	+ 5
Bramalea	300	495	495	495	— 5
Brameda	6317	103	100	100	— 3
Brascan A	8402	$10⅜	10¼	10⅜	
Brenda N	400	415	415	415	+ 5
Brdg Tnk p	100	$38	38	38	
Bridger	900	240	240	240	
Brinco	146	410	410	410	
BC Forest	200	$15¾	15¾	15¾	+ ¾
BC Frest p	120	30	30	30	
BC Pack A	z26	$16¼	16¼	16¼	
BC Pack B	z51	$15¼	15	15¼	
BC Phone	1600	$10⅛	10⅛	10⅛	
BCPh 5¾ p	z5	55	55	55	
BCPh 6.80	400	$17¾	17¾	17¾	+ ¼
Brunswk	2031	390	390	390	+15
Budd Auto	100	405	405	405	— 5
Bulora Cor	3000	55	54	54	
Burns Fds	218	9	9	9	
C					
CFCN	2100	$5¼	5¼	5¼	
Cad Fry	200	$9¾	9¾	9¾	
Cal Pow A	3600	$27	27	27	+ ¼
Cal P 10-p	10	$104	104	104	+1½
Cal P 9.80	150	$100½	100½	100½	— ½
Calmor IB	11600	89	74	87	+16
Calvert	z100	13	13	13	
Cam Mine	21000	34½	33	33½	—1½
Camflo	2100	$10⅜	10¼	10¼	— ⅛
C Chib A	1400	390	390	390	
Camp RL	100	$23½	23½	23½	+ ½
Campau A	1100	415	415	415	
C Gen L p	z21	13	13	13	
C Geother	27600	18	17	17½	— ½
Can Malt A	100	$20½	20½	20½	
C Nor West	1600	425	425	425	— 5
C Pakrs C	1100	$18¼	18¼	18¼	
Can Perm	650	$17⅛	17	17⅛	+ ⅛
C Pete	10300	213	210	210	
C Tung	300	284	277	284	+ 4
C Cablesy	100	$11¼	11¼	11¼	+ ⅛
C Cable w	1400	110	110	110	+ 9
Cdn Cel	1000	495	490	490	— 5
C Ex Gas	800	290	285	285	
C Found	510	215	200	200	—15
C Found pr	z2	$7⅞	7⅞	7⅞	
CGE	100	$23⅞	23⅞	23⅞	+ ⅛
CG Invest	z25	$19	19	19	
C Hldrogas	700	105	105	105	+ 2
C Homestd	1100	$5⅛	5	5⅛	
C Hydro	500	$5½	5½	5½	
CI Bk Com	8385	$25⅜	24¾	25⅜	+ ⅜
CIL	1105	$18½	18	18⅛	— ⅛
C Malart	z25	16	16	16	
C Manolr	500	340	340	340	
C Marconi	500	410	410	410	
C Merrill	600	55	5	5	+10
CP Inve	2035	$14⅛	14	14⅛	— ⅛
CP Inve pr	2300	$28½	28	28	— ¼
CP Ltd	16400	$13⅜	13	13¼	+ ⅛
CPL A p	1020	$8¼	8⅛	8⅛	
C Reserve	880	222	220	222	
Cdn Sup O	3423	42	41¾	41¾	
Cdn Tire A	1537	$42⅞	42½	42⅞	— ⅛
C Utilties	1400	59	57	59	— ⅛
CU 10¼	400	$26¾	26¾	26¾	
C Util w	300	175	175	175	
Capit Div	1000	26	26	26	
Carl Ok	1300	271	270	271	+ 1
Carl A g	740	$19	18⅝	19	+ ⅜
Cassiar	z40	$5⅝	5⅝	5⅝	
Casidy A p	100	$6¼	6¼	6¼	
Celanese	700	415	410	410	
Celan 175 p	375	$16½	16¼	16¼	— ¼
Cel Fund A	200	8½	8½	8½	+ ¼
Cent Pat	6000	100	100	100	
Charter Ol	150	400	400	400	
Chib Kay	9000	11	10	11	+ 1
Chieftan D	1100	$7⅜	7¼	7⅜	
Chimo	1000	95	95	95	
Chrysler	1245	$10¾	10⅝	10⅝	
Claiborne	200	225	225	225	
Coch Will	1000	47	46	46	— 4
Coldstm	622	65	65	65	— 5
Coles Book	600	8½	8½	8½	
Cominco	8951	$34¼	33⅞	34⅛	+ ⅜
C Holiday I	1700	299	290	299	+ 5
Comtech	700	385	380	385	— 5
Conlagas	500	50	50	50	— 4
Con Bath	1875	$26¼	26⅛	26⅛	— ⅛
Con Bath p	225	$15⅞	15¾	15¾	— ⅛
C Bath 68 w	z25	8½	8½	8½	
Con Bldg	100	230	230	230	
Con Fardy	3800	246	240	246	+ 6
C Durham	1600	49	49	49	
C Morlsn	8000	149	137	149	+11
Con Textile	300	165	164	165	+20
Con Distrb	8200	270	265	268	— 7
Cons Gas	6690	$11⅞	11¾	11¾	
Con Gas D	200	$19⅞	19⅞	19⅞	
Corby B	360	$15¼	14¾	14¾	— ½
Cornat Ind	1000	425	425	425	— 5
Coseka R	2000	299	295	295	— 5
Craigmt	3250	425	410	425	
Crain R L	3000	$8½	8½	8½	— ⅛
Crestbrk	900	300	295	300	+ 5
Cstland	9000	8	8	8	— 1
Crwn Life	z22	$55¾	55¾	55¾	
Crow Nest	200	27	27	27	+ 1
Crush Intl	1400	$7⅞	7½	7½	— ¼
Cyprus	3200	$9⅛	8⅞	9	+ ⅛
D to G					
Daon Dev	1700	$10¼	10	10¼	+ ¼
Datline	5000	410	400	400	—10
Denison	3495	50	49½	49¾	— ¼
Dicknsn	950	66	6	6	
Digitech	600	51	51	51	— 9
Discovry	3000	69	69	69	+ 3
Doman I	400	$6⅝	6¼	6¼	
Dome	1200	$36⅛	36	36⅛	— ½
Dome Pete	25075	$35⅜	33¾	34¾	+1⅛
D Bridge	z1	$24¼	24¼	24¼	
D Explor	3000	16	16	16	
Dofasco A	1635	$24⅛	23⅞	24⅛	
Dofasco p	180	$51	51	51	+ ¼
Dom Store	500	$16⅛	16⅛	16⅛	+ ⅛
D Textile A	100	$7¾	7¾	7¾	+ ⅛
Domtar	900	$18⅞	18¾	18¾	
Domtar pr	225	$11	11	11	— ¼
Dunde Pet	500	28	28	28	+ ½
Du. Pont	439	$17¼	17¼	17¼	
Dylex L A	400	56	57⅞	6	
E-L Fin	120	450	450	450	
E-L Fin w	z5	50	50	50	
East Mal	1500	223	222	223	— 7
East Sul A	100	140	140	140	+ 4
Estn Can S	238	$12¼	12¼	12¼	— ¼
Ego Mines	2500	36	34	36	+ 3
Electro A	100	400	400	400	
Elks Stors	225	$6⅝	6⅝	6⅝	
Emco	300	$6⅞	6⅞	6⅞	
Ethyl C	z40	30	30	30	
Falcon C	6250	$6⅛	5⅞	6⅛	+ ¼
Falcon	2715	$28½	28½	28½	
Fed Ind A	600	$5⅝	5⅛	5⅝	+ ⅛
Fleming T	z20	$7¾	7¾	7¾	
F Orenada	3000	5	5	5	+ 1
Foodex S	200	240	240	240	
Ford Cnda	z20	$73⅜	73⅜	73⅜	— ⅜
F Seasons	200	360	360	360	+15
F Sea A pr	100	$5½	5½	5½	— ½
Fraser A	300	$18	16¾	17	—1½
Frobex	1100	10	10	10	— ½
Fruehauf	700	56	56	6	
GEH Steel	900	$5¼	5	5	— ⅛
Gaz M 66w	5000	14	13½	14	+ ½
GMC	2080	$59½	57½	59½	+ 2
Genstar L	1940	$18⅜	18⅛	18⅜	+ ¼
Gerin 1st p	100	$7⅝	7⅝	7⅝	+ ⅛
Gesco Dis	100	275	275	275	—25
Gnt Mascot	3670	67	66	66	+ 2
Giant Yk	100	$7⅞	7⅜	7⅜	+ ⅛
Gibraltar	3300	55½	54	54⅛	
Glendale	300	140	140	140	— 2
Graft G	200	27	27	27	
Granduc	200	112	112	112	
Gt Oil Sds	200	5	5	5	
G L Nickl	2200	45	41	45	+3
GL Paper	144	22	22	22	
GNGas A p	100	$14¼	14¼	14¼	
Gt West S	100	$5⅝	5⅝	5⅝	
Greyhnd	690	18	18	18	+ ¼
Guar Trst	546	$5¼	5⅛	5⅛	
Guard Cap	400	300	300	300	
Gulf Can	9256	$26¾	25⅞	26¾	+ ⅞
H to L					
Hambro C	1000	150	150	150	+ 5
H Group	100	490	490	490	+10
Ham Tr	100	$11	11	11	
Hardee	500	92	92	92	— 3
Hard Crp A	2000	455	455	455	+ 5
Hard Crp C	500	425	425	425	+15
Harlequin	2645	$8½	8⅛	8½	+ ¼
Harris J S	500	430	430	430	
Hawker S	200	6	6	6	
Hayes D A	z44	$5½	5½	5½	
Hedway C	550	220	220	220	
Hollinger A	2100	26	26	26	
Home A	2051	$27¾	27¼	27¾	+ ½
Home B	1005	$23¾	23¾	23¾	+ 1
Howdn DH	100	$8½	8½	8½	+ ⅛
Hud Bay A	780	$17½	17	17¼	— ½
Hud Bay B	200	$17¼	17¼	17¼	+ ½
H Bay Co	2200	$14¼	14½	14½	— ⅛
HB Oil Gas	1740	$35½	35	35½	+ 1
HB Oil G pr	100	$36½	36½	36½	+1½
Huron Erl	1200	$24¼	24¼	24¼	+ ½
Hur Brl 7¼	3350	$21⅜	20½	21⅜	+ ½
Husky Oil	2950	$18⅛	17⅞	18	+ ⅛
Husky A pr	120	33	33	33	
Husky E w	2400	55	480	5	+20
Hydra Ex	2510	30	30	30	
Hys Ltd	500	260	250	250	—25
IAC	100	$18¼	18¼	18¼	+ ¼
ITL Ind	z200	85	85	85	
IU Intl	7250	10	9⅞	9⅞	— ⅛
IWC Com	100	150	150	150	
Imasco A	z75	$27¼	27¼	27¼	
Imasco A p	100	330	330	330	—10
Imp Life	z44	560	60	60	
Imp Oil A	12658	$22⅞	22½	22½	— ⅜
Indal	1300	$10¼	10¼	10¼	+ ¼
Indusmin	280	$7½	7½	7½	+ ⅛
Inland Gas	150	$8⅜	8¼	8¼	
Inter-City	2400	415	415	415	+ 5
Intrmetco	1275	$6¼	6	6¼	+ ½
IBM	349	$222	218⅛	222	+ ¾
Inco A	9013	$24½	24¼	24½	+ ⅜
Interpool	250	$10	10	10	
Intpr Pipe	1590	$12⅛	12⅛	12⅛	— ⅛
Int Pipe w	2600	65	65	65	— 1
Ipsco	300	$13½	13½	13½	
Inv Grp A	10815	$5¾	5¾	5¾	+ ⅛
Inv Grp 5 p	400	$12½	12½	12½	
Iron Bay T	100	$5	5	5	+10
Ivaco A	300	$9	9	9	— ⅜
Ivaco B	1000	$8¾	8¾	8¾	—3¾
Jannock	335	480	475	480	+ 5
Janoc 6 p	130	$59	59	59	+ 1
Jorex Ltd	1000	16	16	16	
Joutel	1000	30	30	30	— 2
Kaiser Re	3400	10	9⅞	10	
Kaiser wt	350	57	6⅞	7	
Kam Kotia	1000	61	61	61	+ 1
Kaps Tran	900	168	162	165	
Keen Ind	z50	300	300	300	
Kelly D A	200	$5¼	5¼	5¼	+ ⅛
Kerr A A	142	10	10	10	— ¼
K Anacon	z200	16	16	16	
Koffler A	3700	350	340	350	+15
Koffler w	3400	2	2	2	+ ½
La Luz	500	7¼	7¼	7¼	+ ¼
La Vergne A	15	$5	5	5	— ½
Labatt A	4643	18	17¾	18	+ ¼
Labatt A p	180	$17¾	17¾	17¾	+ ⅛
Lab Min	155	$27½	27½	27½	
Lacana	8580	415	395	410	+15
Laidlaw B p	100	475	475	475	
Lau Fin	620	$5¾	5⅝	5⅝	— ⅜
Lau F 1.25	z75	$12½	12½	12½	
Lau F 2.00	z12	$20½	20½	20½	
Leigh Inst	750	185	178	185	+ 5
Levy A pr	150	57⅞	57⅞	57⅞	
L.L. Lac	322	145	145	145	
Lob Co B	z5	$5¼	5¼	5¼	
Lob Co pr	195	$23¾	23¾	23¾	+ ⅜
Lob Ltd Ap	1000	$14	14	14	— ⅛
Lob Ltd Bp	250	$14⅞	14⅞	14⅞	+ ⅛
Loeb M	100	165	165	165	+ 5
Lost River	2000	210	205	210	+10
Lytton M	2000	70	70	70	— 3
M to O					
MDS Helth	3000	185	185	185	+ 5
MEPC	200	53½	53½	53½	— ¼
MICC	400	$9¾	9¾	9¾	
MB Ltd	4350	$17½	17⅜	17⅜	
Madeline	2100	183	176	176	— 9
Madsen	5300	48	48	48	— 3
Magna Int	6000	10½	10½	10½	
Magnetics	500	30	30	30	— 2
Malstc Wtl	1000	225	225	225	
Man Bar	3000	68	67	68	
M Lf Mlls	100	$25⅜	25⅜	25⅜	+ ⅜
Mrtme El A	1000	57	7	7	
Maritime	515	17	16⅞	17	+ ¼
Markel F	100	290	290	290	+20
Mass Fer	3443	17⅛	16⅞	17⅛	+ ¼
Mas F 2.50	2400	$26¼	25⅞	26	+ ⅛
Matchan	1281	11	11	11	— ½
Mc Adam	13300	31	28	28	— 2
McGraw H	100	415	415	415	+15
Mc Intyre	1350	$41½	40¾	40¾	— ¾
McLaghlin	9100	$7½	7	7½	
Melton R E	700	360	350	350	— 5
Mercantil	775	$16½	16¼	16½	+ ¼
Merland E	6600	170	165	165	+ 5
Midcon	500	75	75	75	+ 9
Molson A	2160	$17¼	17⅛	17⅛	
Mtl Trust	112	$11⅜	11⅜	11⅜	— ⅛
Moore	6491	$46⅛	45⅛	46⅛	— ⅛
Mt Wright	2000	21	21	21	+ 3
Multi-M	3000	48	47	47	— 1
Murphy	2000	405	405	405	+ 5
NBU Mine	700	237	236	237	+ 1
NaChrs I	1950	$5¾	5¾	5¾	
Nat Drug p	z70	$6½	6½	6½	
Nat Pete	1000	28	28	28	
Nat Sea A	200	$8¼	8¼	8¼	+ ¼
Neonex	3225	118	110	118	+ 8
New Ath	5000	10½	10	10	— 1
NB Tel	1264	$12¼	12⅛	12¼	+ ¼
NB Tel 1.85	100	$19⅜	19⅜	19⅜	— ⅜
N Dimens	3000	19	19	19	— 2
N Provid D	4300	25½	25½	25½	
N Que Regl	100	201	201	201	+ 1
N. York Oil	750	30½	30½	30½	— ½
Nfld Lt A	205	$10¼	10¼	10¼	
Nick Rim	13000	7	7	7	— ½
Noranda A	2998	$30½	29¾	30¼	+ ⅜
Norbaska	900	15	15	15	
Norcen	9567	8⅞	8¾	8⅞	
Norcen B	500	$16¼	16	16	— ⅜
Norcn 150	150	$16	16	16	+ ⅜
Norcen w	875	107	106	107	+ 1
Nordair L	1000	200	200	200	
NC Oils	3800	470	465	465	— 5
NCO pr	z10	$34	34	34	
Nor Cl 270p	120	$25¾	25¾	25¾	
Nor Elect	4297	$24½	24¼	24⅜	
Ne Bell w	1100	$7⅜	7⅜	7⅜	+ ⅜
Northgat	900	310	305	310	
NS Savngs	515	$12¾	12½	12¾	— ¼
NS Sav 10¼	200	$20¼	20¼	20¼	
Nowsco W	1600	9⅞	9½	9⅞	+ ⅜
Nu-West A	5825	$11¾	11⅜	11¾	+ ½
Nudlerna	1000	33	33	33	— 4
Numac	1500	9⅛	9⅛	9⅛	
OPI Ltd	500	170	165	170	+ 5
OSF Ind	575	300	300	300	— 5
Oakwood P	5200	70	70	70	
Ocdentl Pt	200	$14⅜	14⅜	14⅜	— ⅜
Oceanus I	500	50	50	50	
Ocelot Ind	600	$7¾	7⅜	7⅜	
Okanagan	100	$6¾	6¾	6¾	— ¼
Ontario Tr	1500	310	310	310	
Orchan A	900	232	227	232	+ 6
Oshawa A	25700	445	425	430	—10
Osisko	2000	14½	14	14	— ½
P to S					
Pac Pete	5150	$26⅜	26⅛	26⅜	+ ⅛
Pamour A	5000	365	355	360	— 5
Pan Centr	400	100	100	100	+ 5
Pan Ocean	1181	$8⅝	8½	8½	
Pancana I	z300	82	82	82	
PanCan P	150	16⅜	16	16⅜	+ ⅜
Pango Gld	500	50	50	50	
Patino N V	1100	$10	9¾	9¾	— ¼
Pato	200	395	395	395	— 5
Pe Ben O	100	276	276	276	—12
Peerless	2000	375	375	375	—25
Pembin A	800	275	275	275	+10
Pennant	8029	315	287	287	—38
Penningtn	500	$8½	8	8	— ⅜
P Dept S	500	375	375	375	
Petrofina	145	$18¼	18¼	18¾	+ ½
Peyto Expl	1700	290	285	285	
Phillips Cb	200	9⅝	9⅝	9⅝	— ⅛
Pick Crow	3000	17	17	17	
Pine Point	1335	$30⅞	30⅜	30⅞	— ⅛
Pitts B	400	$5¼	5⅛	5¼	—1¼
Placer G	z50	24	24	24	
Placer	175	20	20	20	
Pominex	2000	37½	37½	37½	
Pow Corp	1818	8	7¾	7¾	— ⅛
Pow C 5 pr	100	58	8	8	— 3
Prado Exp	4030	155	150	155	+10
Precemb	1000	60	60	60	— 6
Preston	250	$12	12	12	— ⅛
Prov B Can	267	$12½	12¼	12½	+ ½
Puma P w	3000	25	25	25	— 3
QCI Ind A	500	320	320	320	
Quasar Pet	300	240	240	240	+15
Que Sturg	3400	140	135	139	— 1
Ranger	2970	$11⅜	11⅛	11¾	+ ⅛
Rank Org A	3100	335	330	335	+10
Rayrock	1000	65	65	65	— 3
Realty A	2640	205	200	200	
Redpath A	230	$23	23	23	+ ¼
Redstone	2000	28½	28	28	
Reed Pap A	1000	$21⅝	21½	21½	— ¼
Reed Oslr A	1500	490	485	490	— 5
Reitman A	1425	12½	12¼	12½	+ ¼
Revmu Prp	2930	70	69	70	+ 3
Rileys D	150	100	100	100	+10
Rio Algom	1821	$28⅜	28⅜	28⅜	— ⅛
R Little A	120	190	190	190	—10
Roman	1120	$12½	12⅜	12⅜	+ ⅛
Ronyx Cor	z49	56	56	56	
Rothm A p	200	$64	64	64	
Rothm 2p	300	$14⅞	14⅞	14⅞	+ ⅜
Royal Bnk	4727	$30½	30	30¼	
Royal Tr A	962	$20¾	20½	20¾	+ ¼
Russel Ind	z25	$10⅜	10⅜	10⅜	
St L Cem A	100

Bank of Canada

Money supply being pared

Canadian Press

The Bank of Canada will gradually reduce the rate of growth in the money supply to complement the federal government's anti-inflation program, Gerald Bouey, the bank's governor said Thursday.

Bouey told the Commons finance committee that a rapid decrease in the amount of money available in the economy would lower production and increase unemployment.

However, a gradual moderation of money supply growth, coupled with the government's selective wage and price controls, can restore economic health, he said.

Bouey said the central bank has allowed the money to expand to keep interest rates down and increase production by making credit more easily available.

In other economic developments Thursday:

● Legislation introduced in the Ontario legislature sets an 8-per-cent limit on rent increases in the province. The act provides an appeal procedure but the onus will be on the landlord to show that higher costs justify the rent increase, said Housing Minister John Rhodes.

● Ontario has maintained its triple-A rating for its forthcoming $300 million bond issues on the New York market, said Moody's Investors Service Inc., after a routine review of the province's rating.

● Ed Maynard, manpower minister of Newfoundland, said the province has asked the federal government to keep it informed of plans to import foreign workers. He was commenting on the hiring of about 50 Portugese by the Iron Ore Co. of Canada Ltd.

● Postal talks broke off indefinitely when Postmaster-General Mackasey walked out of the negotiations after the union refused the government's wage offer.

● The Montreal Gazette reported that Louise Lapointe, former president of Sky Shops Exports Ltd., admitted the firm had an agreement with the Quebec Liquor Board since 1968 giving the firm a 20-year monopoly on airport duty-free operations.

● The Manitoba public utilities board authorized Greater Winnipeg Gas Co. to increase its interim gas rate to consumers. The increase for November and December means an additional $8.25 a month to residential users and about $75 a month to commercial consumers.

Bouey
. . . easier credit

Undesirable competition

Coal-grain fight fear

EDMONTON (CP) — The future of Alberta's revitalized coal industry moved into the spotlight for the first time Wednesday as the federal commission on grain handling and rail transportation ended three days of hearings in the Alberta capital.

Previous public hearings at Saskatoon, Regina and Winnipeg had dealt with the grain-handling industry.

The Coal Association of Canada told the five commissioners, headed by Emmett Hall, that if the railways cannot make needed improvements, coal, grain and other bulk commodity shippers will be in "the unenviable position of competing against one another for whatever service there might be available."

Garnet T. Page of Calgary, the association's managing director, told the commission a start must be made immediately on additional double tracking, grade reductions, siding extensions and increased port handling facilities.

Coal production in Western Canada was expected to increase to 49 million tons a year by 1985 compared with 21 million tons in 1974 and other industries also would be competing for the use of mainline rails. The association said some experts believe the railway mainlines now are operating at capacity.

Page said indications are that shipments of coal for electrical power generation in central Canada will increase to six million tons by 1985. Such shipments now are relatively small.

Page said Ontario Hydro is planning to handle its own shipping of thermal coal from Alberta sources and action is being considered to enlarge the fleet of lake carrier vessels to move coal east from Thunder Bay.

Page said the association, formed in 1973 and which represents all major coal-producing companies, is not opposed to subsidization of grain shipping if this "is politically and economically desirable."

"However, it is strongly opposed to subsidies being concealed in freight rates paid by other bulk commodities, such as coal."

Dividends

Consumers Glass Co. Ltd., 20 cents payable Nov. 26; record Nov. 12; xd Nov. 7.

R. L. Crain Ltd., 15 cents payable Dec. 31; record Dec. 10; xd Dec. 8.

Cyprus Anvil Mining Corp., 15 cents payable Nov. 28; record Nov. 14; xd Nov. 12.

Imasco Ltd., class A, 30 cents; class B, 25.5 cents, both payable Dec. 31; record Nov. 28; xd Nov. 26.

Lincoln Trust and Savings Co., 25 cents, semi-annual, payable Jan. 15; record Jan. 2; xd Dec. 30.

Texasgulf Inc., 30 cents U.S. payable Dec. 15; record Nov. 15; xd Nov. 13.

B.C. firm drops pipeline—report

FREDERICTON (CP) — Radio station CFNB says it has learned that a B.C.-based company has shelved plans to build an oil pipeline between New Brunswick and upper New York state.

The station quotes an informed source as saying Trans-Mountain Gas and Transmission Corp. of Vancouver has decided to drop the proposal, made last August, to build the pipeline between Saint John, N.B., and Buffalo, N.Y.

The station quoted its source as saying the $400-million project had been delayed by several circumstances including a decision by potential U.S. customers that the timing was not proper.

The source was also quoted as saying the project was endangered by delays in discussions on a Canada-U.S. pipeline treaty and uncertain policies in both countries concerning energy exchanges between them.

Trans-Mountain had originally hoped to submit its proposed to the National Energy Board by the end of this year.

Marine Calendar

NAVY
Endeavour — returning on or before Sunday.
Terra Nova, Saskatchewan, Qu'Appelle — returning today at 2 p.m.
Yukon — returning today at 4 p.m.
Chaleur — Seaspan docks.

MARINE SCIENCES
Parizeau — in port.
Vector — in port.
Pandora 2 — en route Victoria.

COAST GUARD
Camsell — Fraser River area.
Douglas — returning this morning.
Racer — Sandheads patrol area.
Ready — Johnstone Strait patrol area.
Rider — refit.
Vancouver — in port.
Quadra — on Station Papa.

MARINE
MERCHANT MARINE
Pacific Challenge, Belnor — Port Alberni.
Sealand Commerce — Esquimalt.
Pacific Glory, Conon Forest — Victoria.
Eagle Arrow — Port Alice.
Star Atlantic — Gold River.
Santa Pola — Nanaimo.

Park Pacific
INVESTMENTS LTD.

JUST LISTED — 12-SUITE APARTMENT
Good revenue property in excellent rental area. Only 6 years old. In very good condition. 2-bedroom penthouse on top for resident owner, if desired.
PRICED AT $210,000
JIM WEST 595-4094 — 383-4124 (24 Hours) — ROBERT YOUNG 477-8749

Can FBDB help you?
Financial assistance
Management counselling
Management training
Information on government programs for business
one of our representatives will be at

ROYAL OAK/BRENTWOOD AREA	Nov. 12	John Foster
ESQUIMALT AREA	Nov. 13	Fred Zantvoort
SIDNEY AREA	Nov. 13	Larry Vincent

If you require financing to start, modernize or expand your business and are unable to obtain it elsewhere on reasonable terms and conditions or if you are interested in the FBDB management services of counselling and training or wish information on government programs available for your business, talk to our representative.
FEDERAL BUSINESS DEVELOPMENT BANK
Opening new doors to small business.
(succeeding Industrial Development Bank)
850 Fort St., Victoria, B.C. 385-3375

BOOK NOW . . .
Banquets, Receptions, Parties, etc.
from 25-1,100 People
STARDUST
385-1031

arran house
superb dignified elegance
arran house
NOT JUST A CONDOMINIUM A LIFE STYLE
open for your inspection
from 1 to 7 p.m.
545 Rithet St.
(One block from Dallas, between Menzies and South Turner) or call for an appointment at your convenience
NEWSTEAD REALTY LTD. 598-5166
One bedroom from $38,500
Two bedrooms from $49,000

Passmore Place

10 innovative single family homes and 4 duplexes on quiet cul-de-sac in Saanich. Ready for occupancy.
Architect designed zero-lot-line homes
3 bedrooms, 1½ bathrooms, wall-to-wall carpeting
Full price $51,423 to $56,428
Downpayment $9,123 less second Mortgage or Grants
Model Homes open for inspection on
Daffodil Ave. off Marigold
Weekdays 12-8 Weekends 12-6, Closed Fridays
Dunhill Development Corporation Ltd.
Suite 1001, Chateau Victoria,
740 Burdett Street, Victoria, B.C.
Information Office: 479-8511

Realtors and Developers
We are a Development Co., dealing in subdivisions, commercial developments, apartments, town housing, shopping malls and A.H.O.P. developments.
We deal anywhere on Vancouver Island and have started or completed projects in Duncan, Courtenay, Comox, Tahsis and Nanaimo. We are associated with K. Fraser Construction Ltd. and can offer our clients turnkey operations.
If you can offer some good, sound, fairly-priced listings that include local by-laws, site plan, rates of growth, services and nearest comparable project we can act quickly. We do not waste your time and we expect like treatment. For appointments phone
SWISSCAN FINANCIAL SERVICES LTD. (604) 748-3741
Duncan, B.C.

NORTHPORT
ONLY 4 LEFT, FROM $35,500
NHA APPROVED 2-BEDROOM SUITES
1571 MORTIMER AT SHELBOURNE
OPEN: Sat., 2-4:30 p.m.
or by appointment, call
PAT VICKERY 385-7761 24 hrs.
Hanley Agencies Ltd.

Guaranteed Investment Certificates up to
10½%
West Coast Savings Credit Union

VERY RARE
FOR SALE
5-year-old M1 zoned building — 5,530 sq. ft. 5 blocks from City Hall. 3-phase wiring, paved parking, loading. Two 2-bedroom suites up. Yours for the asking. $165,000. MLS.
L. PAGE
MELTON REAL ESTATE (B.C.) LTD.
Office 478-9581 Res. 384-3002

TD REALTY INVESTMENTS
Dividend Cheques
In view of the disruption in postal services, cheques for the dividend payable November 7, 1975, can be obtained at the corporate services department, Canada Permanent Trust Company, 701 West Georgia Street, Pacific Centre North, Vancouver, B.C., by unit holders having registered addresses in the province of British Columbia, upon suitable identification.
Enquiries: 604-689-0611

IMPORTANT NOTICE
to the Shareholders of
WESTERN MINES LIMITED
CASH DIVIDEND
Notice is hereby given that a dividend of forty cents per share has been declared payable December 17, 1975 to shareholders of record at the close of business on December 10, 1975.
To ensure that shareholders receive this payment, they are requested to register their shares with our transfer agent, Canada Permanent Trust Company.
During the interruption in mail service, shareholders may deliver certificates for registration as well as return completed proxies for the January 13, 1976 extraordinary general meeting of shareholders to any office of Canada Permanent Trust Company. Shareholders who have any questions concerning the above matters should telephone the undersigned at (604) 681-3364 (collect).
Raymond O. Hampton
Secretary-Treasurer
WESTERN MINES LIMITED, 1103 THREE BENTALL CENTRE, 595 BURRARD STREET, VANCOUVER, B.C. V7X1C4

NOW
Is the Time to View . . .
Waltham House
1101 Hilda
Corner of Cook and Hilda

These well-priced condominium homes are selling fast! To be sure of a good choice . . . Come in today!
Bright spacious suites with 1½ or 2 bathrooms . . . and Waltham House is situated in an ideal neighborly location close to shopping, buses, Beacon Hill Park and the Dallas waterfront.
2-Bedroom Suites priced from $39,000
Gross Est. taxes $392-$520 (less your Provincial Home Owner's Grant) and Est. Monthly Estimate $41.03 to $44.93 per month.
OPEN DAILY 1:30-4:30 and 6:30-8:30
(Except Sundays and Saturday Evenings)
For Special Viewing Appointments Call 592-2407
Whyte & Gower
Victoria's Leading Condominium Brokers
Oak Bay Properties Ltd. 2227 Oak Bay Avenue

EXECUTIVE WATERFRONT MANSION
UPLANDS LOCATION
5 Large bedrooms, 5 bathrooms, 4 years old. Superior construction.
$325,000
(MLS)
KNOWLES REALTY LTD.
384-8101 BILL KNOWLES Res. 656-3779

THE AFFORDABLE CONDOMINIUM
HAMPSTEAD HOUSE
955 Dingley Dell (Off Selkirk)
1 1-Bedroom, $28,500; 2-Bedrooms from $35,500 to $44,500; (Most have 1½ Baths).
OPEN DAILY (Except Sunday) 1:30-4:30
AND EVENINGS 6:30 to 8:00 P.M.
SATURDAY 12 NOON TO 5 P.M.
HOSTESSES in Attendance
Sunday Afternoons 1:00 to 5:00 P.M.
* Quality Carpets by Jordans
* Sound Control
* Sun Roof Patio with Water and City Views
* Games Room * Quiet Cul-de-sac
* Hobby Room * 1 Block to Transportation
* Excellent Financing
the Permanent
CANADA PERMANENT TRUST
GRAY LAITE 656-5267 or SID HASLAM 477-1994
OFFICE 382-9191

OPEN HOUSE

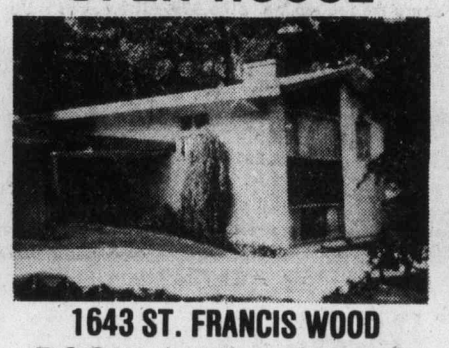

1643 ST. FRANCIS WOOD
ROCKLAND — $89,900
Modern, architect designed executive, compact home on a magnificent site high up in a view location on a no-traffic street.
• 3 Bedrooms • 2 Fireplaces
• Rec Room Downstairs • New Broadloom Throughout
• Vacant—immediate possession possible.
OPEN FRIDAY AND SATURDAY 2-4 P.M.
384-8124 Brian Higgins 592-2978
384-8124 Stu MacDonald 477-9889
Pemberton, Holmes Ltd
1000 Government Street

Why do they always bring Bonded Stock?

Because most people like it.

Vets' pensions fraud target?

Two men may be planning to use the mail strike to bilk elderly women in Greater Victoria who receive monthly disability pension cheques from the veterans' affairs department, the Victoria police fraud squad warned Thursday.

A spokesman said this after being asked by the department to issue a public statement that no one in the department is checking to see if cheques are being received — and no one is authorized to do so.

The spokesman said two men have visited two widows in the past three days and phoned five others. In all cases, the women have been asked if they have received their cheques on time.

The men have gone only to women who live alone. They have identified themselves as Mr. Hund, Mr. Lund or Mr. Long, said they were from veterans' affairs and advised the women they were "just checking up" about cheques owing to the mail strike.

The spokesman said the men "haven't made any pitch for money yet" and there has been no sign of any thefts while they were present.

One man was described as about 35 years old with sandy hair. He wore a beige raincoat. No description of the second man was available other than that he was about the same age.

During one of the home visits, a daughter of the woman arrived unexpectedly and the man departed in a hurry. The incidents occurred in Victoria, Esquimalt and Oak Bay.

The spokesman said publication of the warning could stop the practice before someone loses money and before it expands to affect old age pensioners, which he saw as a possibility.

New liquor outlets opposed

VANCOUVER (Staff) — Small grocery stores should not be given the right to sell liquor, the B.C. Federation of Labor decided Thursday.

The convention here defeated a resolution from a local of the International Woodworkers of America that small independently-owned grocery stores be allowed to sell liquor.

B.C. Government Employees Union delegates representing employees in government-owned liquor stores were most vocoferous in their opposition to the resolution.

One delegate said the liquor industry in B.C. is organized from production and bottling through distribution, and allowing small grocery stores which are almost always non-union would siphon off union jobs.

The convention was also told that if the IWA resolution was accepted it would be more difficult for workers in the production end of the industry to win labor disputes against brewers and distillers.

The union earlier called on the Canadian Labor Congress to institute a national boycott of all Seagram's products.

Keith Sheedy, president of Local 604 which is involved in the strike, said a large international union is "scabbing" during the strike by refusing to allow member locals in eastern Canada to co-operate in limiting Seagram's products.

Sheedy said Seagram's B.C. Distillery normally supplies markets in Alberta, Washington, Oregon and California but that Seagram's plants in Manitoba, Ontario and Quebec where workers are represented by the Distillery Rectifying Wine and Allied Workers Union, are moving in to those market areas.

The federation supported a call by the Retail Wholesale Department Store Workers Union for a national boycott of Seagram's products to be called by the CLC.

Labor seeking $4.50 low pay

VANCOUVER (Staff) — The B.C. Federation of Labor Thursday called for an immediate increase in the minimum wage to $4.50 an hour.

The minimum wage, now $2.50, will be increased to $3 an hour by June 1976, Premier Barrett announced last month.

The federation's annual convention here approved another resolution calling on the government to amend labor legislation to require that all overtime be paid double time.

The resolution stated that most employers found it cheaper to pay overtime than to hire new workers, and that with current high unemployment this policy is unacceptable.

In other economic resolutions dealt with by the 700 delegates, the federation committed itself to lobbying the provincial government to establish legislation setting out guidelines on layoffs.

The resolution stated that severance pay should be paid to all workers who are laid off and that empoyers should be forced to pay all relocation and retraining expenses for laid-off workers.

In addition, the government would be required, if it accepted the federation view, to force coporations to give a full explanation for all mass layoffs and shutdowns.

The federation also called for an immediate start on a massive housing program to reduce high unemployment levels, the nationalization of Canadain Pacific Railway, and expansion of public ownership in developing secondary industry.

The federation's plan for combatting unemployment, which will be sent to the Canadian Labor Congress, also includes reduction in the retirement age to 60, a reduction in hours of work without reduction in pay,and a restructuring of the tax system to shift the burden of taxation to "those who can best afford it and ensure that unemployed workers are guaranteed adequate maintenance of their incomes."

The resignation from the Labor Relations Board of labor appointed Peter Cameron, an official of the Canadian Association of Industrial, Mechanical and Allied Workers (CAIMAW), a Canadian union affiliated with the rival Confederation of Canadian Trade Unions, was requested.

A delegate from United Steelworkers of America which has been the object of various CAIMAW raids, said it was bad enough being raided without having a member of the Labor Relations Board doing the raiding.

Armistice observances

Remembrance Sunday will be observed in St. Andrew's Presbyterian Church, Douglas by Commander Michael Hadley, commanding officer of HMCS Malahat and Lt.-Col., Richard Talbot, commanding officer of the Canadian Scottish (Princess Mary's) who will read the lessons. Service will be at 11 a.m. and Piper Bill Lindsay will play the Lament. Military personnel, regular and reserve, have been invited in uniform.

Trustee candidates go on call today

Candidates for the Greater Victoria school board will be heard at a lunchtime forum today at the YM-YWCA, 880 Courtney Street.

The forum, beginning at noon, will be chaired by Walter Donald, former vice-chairman of the Greater Victoria school board, and the audience will be given an opportunity to ask candidates about their platforms.

Those running in the Nov. 15 election are incumbents Peter Bunn, Dr. Harold Knight and Mrs. Daphne Temple and candidates Ian Cameron, Lavinia Greenwood, Michael Joseph Patrick Kennedy, Alastair Roy Mont, George Arthur Phillion, Jerry Seto, Frederick Kenneth Walton, Peter Yorke and John Young.

Enquire About Banquets
Private or Office Parties
384-7151
The James Bay Inn
270 Government Street

OFFICE SPACE
★ ★ ★
Up to 13,700 Sq. Ft.
WHITTOME BUILDING
(Fort at Blanshard)
OCCUPANCY NOV. 1st.
AIR CONDITIONED
ELEVATOR
JANITORIAL SERVICE
★ ★ ★
WES HOBSON 388-4271
J. H. Whittome & Co. Ltd.

LOOKING FOR HOUSING?
SEE OUR AD IN CLASSIFIED No. 258
DECOR COMPARE LAYOUT
YORKSHIRE HOUSE
935 FAIRFIELD RD.
CANADA TRUST CO.
595-5171

CHRISTMAS PARTIES . . .
Make your reservations now for your office, club or staff parties. We will serve a buffet dinner. Enquire: 385-6787.
WILSON MOTOR INN — 850 BLANSHARD ST.

SPEND YOUR LEISURE YEARS AT
THE EAST PARK
1050 Park Blvd.
(right across from Beacon Hill Park)
The best location in town, the most in quality and comfort and absolutely every convenience. YOU WON'T REGRET CHOOSING YOUR home at the PARK. (see our classified ad)
DON'T DELAY ANY LONGER. Come to our OPEN HOUSE any day MON.-SAT., 2-6. Appointments anytime. 384-9335. Trades considered.
db david burr LTD.
Corner Fort and Broad 384-9335

TRUMAN GLOVER
ADVERTISING LTD.
SECRETARY/RECEPTIONIST
We are anticipating the need for a mature applicant, able to perform all standard secretarial skills with related background in correspondence and client contact in addition to assuming administrative responsibilities requiring initiative and independent judgment. Prefer individual who has sincere interest in entering this unique field. Salary commensurate with experience.
Confidential resumes accepted in person at
Truman Glover Advertising Ltd.
No. 1207 - 345 Quebec Street, Victoria, B.C.

WINDSHIELDS REPLACED
ALLIED GLASS
Victoria 388-5108
"Anything in Glass"

ROYAL WOODS
INSIDE . . .
A heated swimming pool, with access to sun-patio, hydro-swirlpool, sauna, change rooms. A magnificent Tudor library, two furnished recreation rooms, hobby and crafts rooms, workshop with tool storage.
These apartment homes at 1005-1009 McKenzie offer you the most value for your money!
Studio 1 Bdrm. . . . . from $31,000
1 Bedroom and Den . . . $38,000
2 Bedrooms . . . . . from $41,000
Penthouses . . . . . from $39,000
OPEN 1 p.m.-9 p.m.
Daily
for appointments at other times call
479-2115 479-8886
479-1113 479-5413
or J. B. YOUNG AT
383-4124
598-1818 (res.)
BELOW-MARKET FINANCING AVAILABLE
Another Success Story by
Park Pacific Investments Ltd.

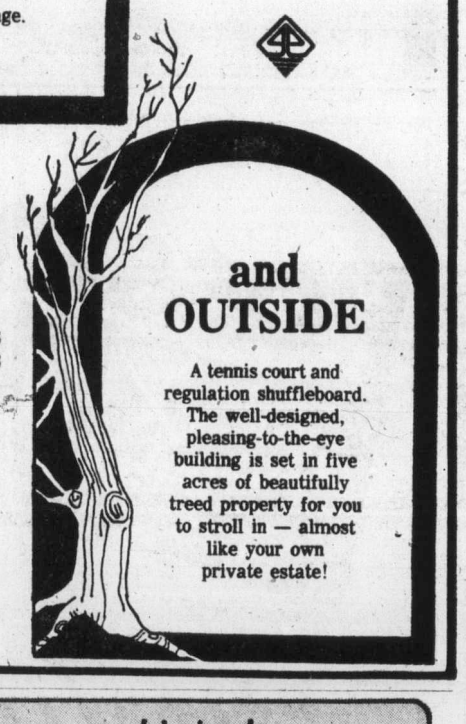

and OUTSIDE
A tennis court and regulation shuffleboard. The well-designed, pleasing-to-the-eye building is set in five acres of beautifully treed property for you to stroll in — almost like your own private estate!

Enjoy unsurpassed views from your new hi-rise home
Clarence House
139 CLARENCE
between Simcoe and Niagara
OPEN DAILY 1:30 - 4:30
EVENINGS MON.-FRI., 6:30-8:30
(Except Sunday and Holidays)
Hi-Rise Living
a new way of life . . .
You're invited to come to our Open House. There is no other way you will be able to appreicate the exciting features that are a part of a hi-rise way of life. Four spacious suites to a floor, two elevators to whisk you, with no delay, to your door . . . and all these suites have an unparalleled view. Whether you select your new home on the seventh floor, the ninth or the twelfth, you are going to enjoy a view you just have to see to believe. An ever-changing panorama of the city and it's waterfront . . . spread out beneath you like a charming crazy quilt. It's a new way of living that is yours to enjoy when you move into your new home at Clarence House.
10% Mortgage Financing
Now Available
On the Remaining Few Suites
Prices as low as $66,000
Decide Today!
We can offer Full Market Value for your Present Home — Variety of Trade-In Options available.
CALL 592-2407
For Further Information
EXCLUSIVE AGENTS
Whyte & Gower
Oak Bay Properties Ltd. 227 Oak Bay Ave.
"Victoria's Leading Condominium Brokers"

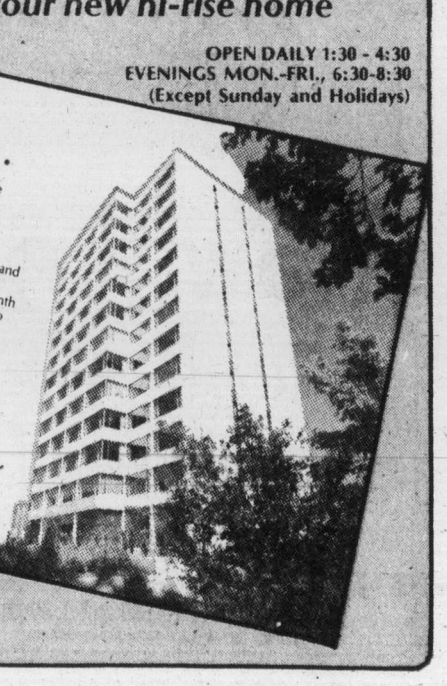

Roughrider front four key to defence

REGINA (CP) — A bruising front four that provides one of the best pass rushes in the Canadian Football League will go a long way toward determining if Saskatchewan Roughriders can beat Winnipeg Blue Bombers in Saturday's Western Football Conference semi-final playoff.

George Wells, Tim Roth, Mike Dirks and Jesse O'Neal sacked the quarterback 39 times in the 16-game, regular-season schedule.

They also know how to control the running game, twice holding Calgary Stampeder star Willie Burden to less than 70 yards rushing a game.

All four are imports, but that's not the way it was planned by Roughrider coach John Payne. He didn't expect Dirks, who played with Winnipeg and Saskatchewan in previous seasons, to return to Canada from the World Football League.

"But somehow he got out of his contract. Then we thought about putting Roth on offence, but he was looking so darn good on defence that we just couldn't do it. So we ended up going with the four imports."

The four have been the heart of a Saskatchewan defence hit with injuries to key personnel in the linebacking and secondary. They put pressure on the quarterback, stitch up the middle on rushing plays and are, in Payne's view, "as good as any defensive line in Canada."

Saturday's WFC semi-final will be telecast on channel 8, starting at 12:30 p.m.

Payne says Wells "makes the spectacular plays on the pass rush."

"He's got great speed and quickness. He has a very unusual rush technique and I'm not sure if I know how he does it. He sort of baits you and then zips right by you."

Dirks "is a very intelligent kind of player."

"He knows what's going on all the time. He's always working. He's always doing what you would like everybody to be doing.

"He's smart, you don't fool him."

Roth is the biggest and strongest of the four and he's also quick. The 250-pounder was known as the big cat in college because of his agility.

"He's a very steady kind of ballplayer," says Payne.

O'Neal, the only rookie in the group, is "young and learning."

"When the season started, he had a bad knee and I had my doubts he would make it the whole season. But he played on it and he played with pain."

Payne figures the front four will get one of its stiffest tests against the Blue Bombers.

"I would say that Winnipeg's offensive line is as good as anybody's. What they have done in the past against us is keep two backs in to help with the blocking. It means they have seven people blocking on our four."

NFL squads cleared to sign WFL players

NEW YORK (AP) — Pete Rozelle, commissioner of the National Football League, officially cleared the way Thursday night for NFL teams to sign former World Football League players for this season until Nov. 26.

The NFL cleared one former WFL player, tackle Chris Morris of San Antonio, Thursday and said that it would process requests for clearance as they came in from players.

Rozelle said the two new franchises, Tampa and Seattle, could also sign WFL players for 1976, when those two teams will begin play in the NFL.

"All 28 teams can sign WFL players for next year," Rozelle said.

"As long as the two new teams are being permitted to sign them, we felt the players should have the right of choice of the other 26 teams as well."

Rozelle said the NFL owners had not been able to finalize a plan for stocking the two new clubs during Thursday's day-long meeting.

Originally NFL clubs had been barred from signing WFL players on the premise that a team could "buy a championship" by spending enough money late in the season to sign available talent.

That plan was overturned Wednesday by a federal judge in Minnesota and Rozelle said he believed the 10 players who had taken the class action in that suit would be among the first cleared for signing by NFL teams.

Rozelle said the procedure for signing WFL players would be to have the players request clearance through the NFL office. "Once we determine that a player is free, we notify everyone at the same time that he has cleared and is available to be signed. The players or their agents must request this clearance. We will ask for whatever documents we need."

Rozelle said that assorted evidence would be acceptible to determine availability.

"Certainly we'd consider a court order such as the one that Ken Stabler got last spring," the commissioner said. "Letters from a player's former club or the WFL office showing that a player is no longer bound because of clauses in his contract freeing him if his team or league folded like John Gilliam would also be acceptable."

Hornets ready for B.C. final

Saanich Hornets, champions of the Vancouver Island Juvenile Football League, will play for the B.C. championship this weekend.

The Hornets, who finished second in league play and upset Cowichan Timbermen in the playoffs, face Renfrew Trojans at 2 p.m. Sunday at Empire Stadium in Vancouver.

Saanich coach Frank Hindle says all his players are fit and ready to defend the B.C. title for the Island League, Oak Bay Farmer Construction won the championship last year.

Hornets had a 5-2 record in league play, trounced Oak Bay 44-6, in the semi-final and then defeated league champion Cowichan, 10-7, in the final.

Renfrew is comprised mainly of former high school players from perennial Vancouver champion Notre Dame and has a 10-2 record this year.

Streak ends

DENVER (AP) — Mike Current, the Denver Bronco's offensive tackle who had started in 105 consecutive National Football League games, underwent knee surgery Thursday and will be sidelined for the remainder of the season, coach John Ralston said.

Guaranteed Investment Certificates up to 10½%
West Coast Savings Credit Union

OPEN HOUSE
THURS., FRI., SAT. 1:30-4:00
6224 ROBIN WAY
Central Saanich

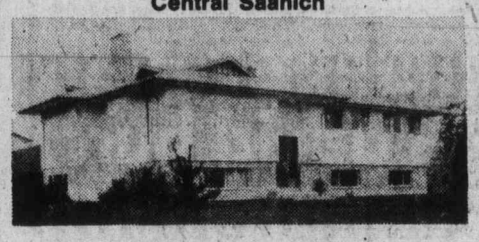

View of Island and Sea

It's a beauty! Playroom-rec. room, 4 bedrooms, 2 fireplaces, 1½ bathrooms, wet bar, intercom system, built-in fridge, built-in stove, built-in dishwasher. Full basement developed, wall-to-wall carpeting. Large, large lot. If the picture does not give an idea of this lovely home then come out and see this terrific value for only $77,900.

Wall & Redekop Homefinders Realty Ltd.
HAROLD BARBER
386-2911 or 479-6479

Yorkshire House
DOWNTOWN — 935 FAIRFIELD RD.

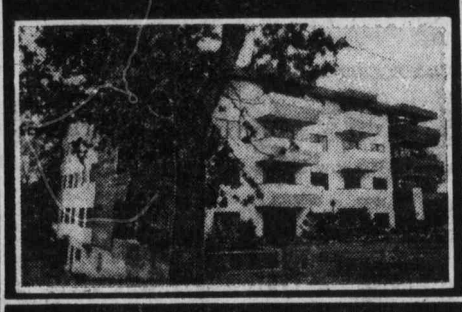

OPEN MON. — SAT. 12-5 P.M.

DO YOURSELF A FAVOUR
Compare Yorkshire House with all other apartment homes (We will "hold" a suite 48 hours on receipt of a refundable $100 cheque).
SO MANY PEOPLE
Have been disappointed to find the suite of their choice is sold. It's not really necessary!

FINANCING FROM 11½%

One Only — 1 Bedroom $32,000
Two Bedrooms from $40,500
Contractors and now other real estate firms can't believe the values we are offering here.
SEE FOR YOURSELF

QUIET LOCATION
CLOSE TO BEACON HILL PARK

Realtor
Canada Trust REALTOR
595-5171

2027 Frederick Norris
North Oak Bay
★ 22½x15½ Lv. Rm.
★ 13½x12 Dn. Rm
★ 23x13½ Kitch-Fam. Rm
★ 4 Bedrooms.
★ 3—4-pce. Baths
★ 21x14 Rec. Rm
★ 3 fireplaces.
★ Double garage.
★ 8 years young.
$110,000. M.L.
BILL McCULLOCH 479-4487
JACK BETTS 477-4042
Johnston & Co. Ltd.
385-2471

Congratulations
to
Monk Office Supply
on their
25th Anniversary
NOR WESTAR SALES
Stationery Wholesalers
242A Mary St.

Barry Bowman for
MORNING MAYOR
"Tea buns or crumpets, Victoria?"
DIAL C-FAX 1070

BEGINNING FRIDAY, NOV. 7 at 7:30 p.m.
METROPOLITAN UNITED CHURCH Quadra & Pandora
Continuing Nightly until November 16

Hear... Terry Winter
on "The Revolution of Love"
NEW LIFE
... also featuring the exciting music of:
HOMER JAMES — Canada's leading Crusade soloist, and popular TV artist. JOHN INNES — Pianist with the Billy Graham/Leighton Ford team. JOYOUS CELEBRATION — music with a message for the world today. GARRY VACCA and the MISSION CHOIR.
ALL SEATS FREE COME EARLY

Austin INVESTMENT CORP. LTD.
Wishes to Thank the Many Professional People, Contractors and Suppliers Involved in the Building of this New Deluxe 20-Suite Condominium.

Evergreen Hill
1188 YATES ST.
(Above Cook)
PRICES FROM $39,900-$45,000
OPEN HOUSE
SATURDAY, NOV. 8th
1:00 p.m. to 9:00 p.m.

All 20 Homes Feature:
- 2 Bedrooms—2 full bathrooms
- Kitchens with room for eating area
- Future dishwasher space
- Undercover parking
- Hot water heating
- Some homes have fireplaces and facilities for washers and dryers.
- Activity room and powder room on main floor

EXCLUSIVE SELLING AGENT
WESTGATE REALTY LTD.
MR. JIM RANSON, F.R.I., R.I., B.C.
Office 388-9941 Res. 479-5910

MONK OFFICE SUPPLY LTD.
25 Years Service
TO VICTORIA!
One of the Island's Largest Office Supply Dealers Celebrates its 25th Anniversary

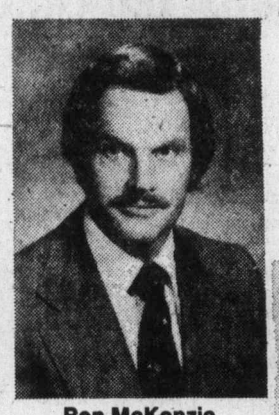

Ron McKenzie, Owner

Mike Kynaston, Vice-President

All of us at Monk Office Supply wish to thank our customers for their continuing support over the past 25 years. In 1950 Monks employed four people. Today we employ a staff of twenty five, offering office supplies, office furniture and a recently added interior design service to meet the ever-increasing requirements of you, our customers. Thank you, Victoria.

Eric Johnson, General Manager

Hugh Lavery, Comptroller

Allan Black, Interior Design Consultant

Glenn Judson Sales Rep.

Ted McDonald, Sales Rep.

Tom Walkden, Sales Rep.

Complete Stationery Supplies for Office, Store and Home
• INTERIOR DESIGN • WOOD AND STEEL OFFICE FURNITURE • PRINTING
MONK OFFICE SUPPLY LTD.
PHONE 384-0565
754 BROUGHTON ST.
Between Douglas & Blanshard

NHL orders crackdown after Maloney charged

TORONTO (CP) — Scotty Morrison, referee-in-chief of the National Hockey League, said Thursday he thinks his officials can police the league, "but obviously the government thinks otherwise."

Morrison, commenting on the laying of a charge of assault causing bodily harm against Dan Maloney of Detroit Red Wings, said Thursday that he had contacted all 20 NHL referees with renewed instructions to step up enforcement of two rules.

"We felt when we left our referees training camp in the summer we had a good level of officiating, but obviously we'll have to review the situation," said Morrison.

Maloney was charged as the result of an incident in Wednesday night's NHL game between Toronto Maple Leafs and the Red Wings at Maple Leaf Gardens.

Maloney hit Toronto defenceman Brian Glennie in the second period of the game after Glennie had stepped into Detroit centre Bryan Hextall, knocking him to the ice from behind.

Glennie spent the night in a Toronto hospital under observation. He was released Thursday morning and will probably play in the Leafs game tonight with Kansas City Scouts.

Morrison said he asked the officials to strictly enforce rules 44 and 49 in the future. Rule 44 states that a match penalty shall be imposed on any player who deliberately attempts to injure an opponent, and adds that the incident must be reported to the league president for further action.

Rule 49 states a player who deliberately injures an opponent in any manner shall be given a match penalty.

Morrison said a match penalty should have been imposed against Maloney, who received a five-minute major from referee Bryan Lewis for the altercation with Glennie.

Punch Imlach, general manager and vice-president of Buffalo Sabres, said the "whole hockey violence thing has been blown out of proportion."

"It's hard to define what this guy (Ontario Attorney Roy McMurtry) is talking about," Imlach said. "The law is the law and the hockey business is the hockey business. Everyone has their definition of violence in hockey. Mine is two guys standing there hitting each other over the head with their sticks."

Last week, the newly-appointed McMurtry announced a crackdown on violence in all sports, and said players exhibiting violence in games would be charged.

"People take this stuff too seriously," Imlach said of violence and hockey. "In all my years with the Sabres I haven't seen excessive violence. We've got some guys that play tough but don't break the law."

Alan Eagleson, executive-director of the National Hockey League Players' Association, said there are four laws in hockey.

"There's a law in the U.S., one in Canada, one in Minnesota (referring to the Dave Forbes assault case) and now one in Ontario."

"The whole thing has been blown out of proportion. I'm unable to comment further because it involves two players, and because I'm the head of the NHLPA, I'm unable to take sides."

• Barbara Glennie, wife of the eight-year NHL veteran involved in the altercation, said she has noticed an increase in violence in the sport.

"My immediate reaction to the situation is that hockey is getting carried away," she said. "Up until now, they haven't been doing enough to crack down on this sort of thing."

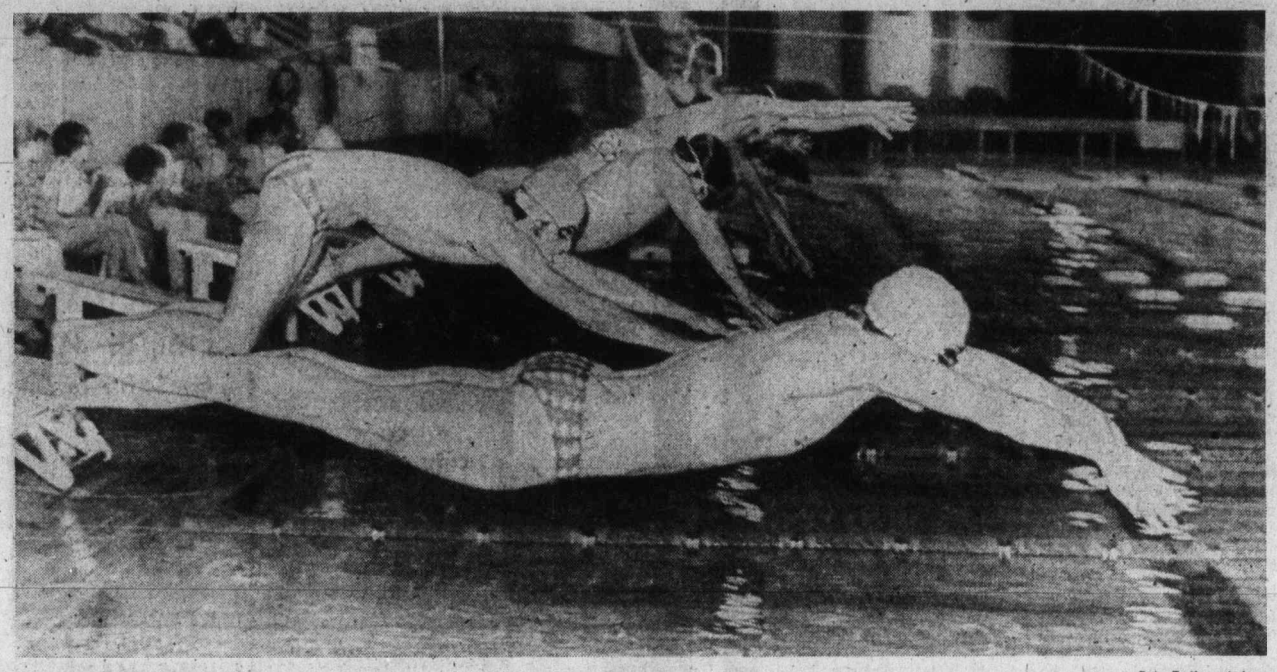

—Rob Duffus photo

Full stretch

First in water, Dave Pickles of St. Michael's University School, closest to camera, finished third to Nick Borelly, second lane, of Mount Douglas in 100-metre individual medley Thursday at Victoria inter-high school swimming championship at Crystal Pool.

Mt. Douglas retains swim championship

By REG REYNOLDS

Mt. Douglas is well on its way replacing Oak Bay's water dynasty with one of its own.

The Gordon Head school dominated the relays Thursday at Crystal Pool and showed tremendous over-all strength in capturing its third consecutive Greater Victoria high school swim championship.

Mt. Douglas, which ended a 23-year reign by Oak Bay two years ago, won the Sir Edward Beatty Trophy by amassing a record 750 points.

Mt. Douglas also won the "A" trophy for club swimmers and the "B" event shield for novice swimmers.

Belmont made its best showing ever and took second-place over-all with 510 points, and second in the "B" event with 165 points to Mt. Douglas' 226.

Dunsmuir, competing in only its second meet, finished third with 487 points and was second in "A" event with 356 points, 168 behind the champions.

The sagging fortunes of Oak Bay were illustrated by its worst showing ever, a seventh-place finish with only 199 points.

Oak Bay had won the championship 27 times in the 39 years of the competition and had finished second the last two years.

Vic High has won six times, and three schools which are no longer in the competition—Mount View, South Park and Sir James Douglas, won once each in the late 1930s.

However, Oak Bay did have the outstanding individual swimmer in Judy Newman.

Miss Newman set records in three events, the 100-metre individual medley, the 50-metre breaststroke and the 100-metre breaststroke.

While Miss Newman was the only triple winner in the girls' "A" events a double winner, Karen Rushcall, produced two victories and destroyed a record held by her sister.

The Mt. Doug miss swam the 100-metre butterfly in 1:09.7, knocking 31 seconds off the record set by her sister Carolyn in 1973.

Miss Rushcall also set a record of 31.7 seconds in the 50-metre butterfly.

The top boys' competitors were Doug Portelance of Belmont and John Ellis of St. Michaels.

Portelance set records in winning the 50-metre backstroke and the 100-metre breaststroke while Ellis broke records in the 50-metre and 100-metre breaststrokes.

The Bob Smirl Memorial Trophy for sportsmanship was shared by Laurie Stocks of Claremont and Elizabeth Dewey of Mt. Douglas.

Records were broken in all but 17 of the 44 events.

STANDINGS

Mt. Douglas	750
Belmont	510
Dunsmuir	487
St. Michaels-Norfolk	404
Claremont	282
Vic. High	228
Oak Bay	199
Spectrum	78
Esquimalt	48
Reynolds	40

Meet results

"A" EVENTS

Boys

50-metre freestyle: 1. J. Vanderboor (MD); 2. S. Buttner (MD); 3. D. Pickles (SMU); 4. J. McDiarmid (MD). Time: 27.5.

50-metre backstroke: 1. D. Portelance (B); 2. A. Anderson (MD); 3. M. Sabel (B); 4. D. McLure (SMU). Time: 29.7 (record).

50-metre breaststroke: 1. J. Ellis (SMU); 2. I. Maxwell (MD); 3. J. McDiarmid (MD); 4. C. Chui (SMU). Time: 34.4 (record).

50-metre butterfly: 1. A. Anderson (MD); 2. W. Hope (SMU); 3. G. Washburn (D); 4. G. Morrison (B). Time: 28.4 (record).

100-metre freestyle: 1. W. Hope (SMU); 2. D. Sparrow (VH); 3. B. Forsyth (MD); 4. I. Maxwell (MD). Time: 56.6.

100-metre backstroke: 1. D. Portelance (B); 2. N. Borrelly (MD); 3. D. Sparrow (V); 4. B. Manning (VH). Time: 1:03.3 (record).

100-metre breaststroke: 1. J. Ellis (SMU); 2. J. Vanderboor (MD); 3. D. Sparrow (VH); 4. B. Manning (VH). Time: 1:13.2.

100-metre butterfly: 1. W. Hope (SMU); 2. A. Anderson (MD); 3. G. Washburn (D); 4. B. Forsyth (MD). Time: 1:02.3 (record).

100-metre individual medley: 1. N. Borrelly (MD); 2. J. Vanderboor (MD); 3. D. Pickles (MD); 4. I. Maxwell (MD). Time: 1:05.2.

200-metre freestyle relay: 1. Mt. Douglas; 2. Dunsmuir; 3. St. Michaels; 4. Oak Bay. Time: 1:53.1 (record).

200-metre medley relay: 1. Mt. Douglas; 2. Dunsmuir; 3. Dunsmuir; 4. St. Michaels. Time: 2:02.6 (record).

400-metre freestyle relay: 1. Mt. Douglas; 2. St. Michaels; 3. Belmont; 4. St. Michaels. Time: 3:59.2 (record).

Girls

50-metre freestyle: 1. E. Finck (OB); 2. G. McGuinness (MD); 3. S. Carson (MD); 4. J. Edger (NH). Time: 30.1.

50-metre backstroke: 1. S. Carson (MD); 2. B. Penn (MH); 3. M. Portelance (B); 4. P. Mendum (D). Time: 36.1 (record).

50-metre breaststroke: 1. J. Newman (OB); 2. J. Rainey (B); 3. S. Fukuyama (D); 4. K. Peterson (VH). 37.4 (record).

50-metre butterfly: 1. K. Rushcall (MD); 2. D. Lockhead (D); 3. C. Sabel (B); 4. M. Portelance. Time: 31.7 (record).

100-metre freestyle: 1. K. VanSacker (C); 2. L. Morrison (B); 3. E. Finck (OB); 3. L. Willner (C). Time: 1:03.1.

100-metre backstroke: 1. S. Shipiruk (VH); 2. E. McDonald (C); 3. D. Carlow (OB); 4. B. Raap (C). Time: 1:13.9 (record).

100-metre butterfly: 1. K. Rushcall (MD); 2. I. Gardiner (MD); 3. D. Lockhead (D); 4. E. Finck (OB). Time: 1:09.7 (record).

100-metre individual medley: 1. J. Newman (OB); 2. S. Shipiruk (VH); 3. K. Rushcall (MD); 4. D. Carlow (OB). Time: 1:12.1 (record).

100-metre breaststroke: 1. J. Newman (OB); 2. K. Vansacker (C); 3. T. Gardiner (MD); 4. J. Rainey (B). Time: 1:19.1 (record).

200-metre freestyle relay: 1. Mt. Douglas; 2. Victoria; 3. Dunsmuir; 4. Norfolk House. Time: 2:06.2.

200-metre medley relay: 1. Mt. Douglas; 2. Dunsmuir; 3. Claremont; 4. Oak Bay. Time: 2:10.2 (record).

400-metre freestyle relay: 1. Claremont; 2. Belmont; 3. Dunsmuir. Time: 4:47.4 (record).

MIXED

200-metre freestyle relay: 1. Belmont; 2. Victoria; 3. Dunsmuir; 4. St. Michaels-Norfolk House. Time: 1:55.5.

"B" EVENTS

Boys

50-metre freestyle: 1. D. Richardson (MD); 2. J. Phillips (MD); 3. J. Weese (B); 4. B. Moore (SMU). Time: 27.9.

50-metre backstroke: 1. B. Noble (E); 2. J. Phillips (MD); 3. J. Weese (B); 4. R. Benson (D). Time: 32.1 (record).

50-metre breaststroke: 1. B. Bultena (B); 2. M. Kirby (OB); 3. N. Gamble (VH); 4. G. Luzney (B). Time: 37.2.

50-metre butterfly: 1. B. Noble (E); 2. D. Richardson (MD); 3. J. Lockhead (D); 4. R. Peltapiece (SMU). Time: 29.7 (record).

100-metre freestyle: 1. J. McMillan (R); 2. R. Meek (SMU); 3. D. Miller (VH); 4. B. Sled (E). Time: 1:06.3

100-metre individual medley: 1. D. McMillan (R); 2. J. Lockhead (D); 3. J. Robertson (B); 4. M. Toakley (C). Time: 1:13.5 (record).

200-metre freestyle relay: 1. Belmont; 2. Oak Bay; 3. Mt. Douglas; 4. St. Michaels. Time: 2:05.0.

200-metre medley relay: 1. Mt. Douglas; 2. Esquimalt; 3. Belmont; 4. Dunsmuir. Time 2:16.1.

400-metre freestyle relay: 1. Claremont; 2. St. Michaels; 3. Dunsmuir; 4. Mt. Douglas. Time: 4:49.1.

Girls

50-metre freestyle: 1. B. Packford (VH); 2. B. Rhoades (MD); 3. E. Currie (MD); 4. T. Farmer (S). Time: 32.1 (record).

50-metre backstroke: 1. T. Farmer (S); 2. D. Smith (MD); 3. L. Ward (D); 4. L. Wells (B). Time: 37.9 (record).

50-metre breaststroke: 1. C. Berube (S); 2. V. Mitchell (S); 3. J. Benson (D); 4. C. Ambrose (C). Time: 43.0.

50-metre butterfly: 1. G. McGuinness (MD); 2. B. Moodie (D); 3. D. Richardson (MD); 4. J. Fry (B). Time: 35.8 (record).

100-metre freestyle: 1. B. Packford (VH); 2. b.Rhodes (MD); 3. G. Brewin (MD). 4. B. Turner (C). Time: 1:11.7 (record).

100-metre individual medley: 1. G. McGuinness (MD); 2. B. Moodie (D); 3. B. Rhoades (MD); 4. L. Stocks (C). Time: 1:18 (record).

200-metre freestyle relay: 1. Spectrum; 2. Mt. Douglas; 3. Dunsmuir; 4. Belmont. Time: 2:10. (record).

200-metre individual medley: 1. Spectrum; 2. Mt. Douglas; 3. Claremont; 4. Belmont. Time: 2:35.0.

400-metre freestyle relay: 1. Mt. Douglas; 2. Claremont; 3. Belmont; 4. Claremont. Time: 5:10 (record).

MIXED

200-metre freestyle relay: 1. Belmont; 2. Victoria; 3. Dunsmuir; 4. St. Michaels Norfolk House. Time: 2:06.9.

Nanaimo snipers find range

Thursday night in the National Hockey League could almost be proclaimed Nanaimo Night in the Tub City.

Only two games were played and Nanaimo residents figured prominently in both.

Wayne Bianchin, who played in the Western Canada Hockey League with Victoria Cougars, Calgary Centennials and, mostly, Flin Flon Bombers made a bid to stay in the NHL by scoring the goal which brought Pittsburgh Penguins a victory.

And in Philadelphia Gene Carr scored the goal which brought Los Angeles Kings a 1-1 tie with the Flyers.

The 22-year-old Bianchin, a leftwinger called up earlier in the day from Hershey of the American League, broke a 3-3 tie in the fourth minute of the third period and the Penguins went on to take a 5-3 decision over St. Louis Blues.

Bianchin clicked with a rebound after Rick Kehoe had beaten the defence to get a good shot at goalkeeper Yves Belanger.

It was the second win in two nights for the Pittsburgh team, which trailed 0-2 going into the second period and 2-3 starting the third. Pierre Larouche, who later shot the 3-3 goal, started the comeback by scoring his fourth goal of the season three minutes into the second period.

Syl Apps got the 2-2 goal and Jean Pronovost, who also had two assists, was responsible for the insurance scoring shot.

Blues had a wide edge in shots on goal but had trouble solving Gordie Laxton, a rookie goalkeeper who played in the WCHL last season with New Westminster Bruins. Laxton stopped 38 shots, yielding only to Ted Irvine after Chuck Lefley and Garry Unger had scored first-period goals.

The game may also have settled differences between defenceman Ron Stackhouse and general-manager Wren Blair of the Penguins. Stackhouse was given a game misconduct Wednesday night when he made an obscene gesture to Pittsburgh fans and Blair exploded, calling the gesture disgraceful and promising to order a matching fine should the league decide on one.

Stackhouse and Blair met Thursday and talked with league-president Clarence Campbell, who decided that in view of Stackhouse's past record, the automatic $100 fine would suffice. Blair took no further action, and Stackhouse responded Thursday with three assists.

The 24-year-old Carr, another Flin Flon graduate, off to the best start in an NHL career now in its fifth season, scored with a hard shot midway through the first period after accepting a pass from Bob Nevin.

PATRICK DIVISION

	P	W	L	T	F	A	Pts.
Philadelphia	14	9	1	4	68	32	22
NY Islanders	13	7	2	4	57	35	18
NY Rangers	13	5	7	1	35	51	11
Atlanta	12	4	7	1	28	31	9

SMYTHE DIVISION

	P	W	L	T	F	A	Pts.
Chicago	14	7	4	3	44	37	17
St. Louis	13	4	6	3	40	37	11
Vancouver	14	3	8	3	39	54	9
Kansas City	12	4	7	1	21	44	9
Minnesota	11	3	8	0	30	38	6

ADAMS DIVISION

	P	W	L	T	F	A	Pts.
Buffalo	13	10	2	1	65	29	21
Toronto	12	7	4	1	39	39	15
Boston	12	5	5	2	37	42	12
California	14	3	9	2	34	49	8

NORRIS DIVISION

	P	W	L	T	F	A	Pts.
Los Angeles	15	10	4	1	48	50	21
Montreal	13	9	2	2	62	26	20
Pittsburgh	11	6	4	1	47	50	13
Detroit	14	2	9	3	34	61	7
Washington	14	3	11	1	45	68	5

Games tonight: NY Rangers at California, Minnesota at Atlanta, Toronto at Kansas City.

PITTSBURGH 5, ST. LOUIS 3

First Period

1. St. Louis, Lefley (9) (Sanderson) 4:28.
2. St. Louis, Unger (9), (Gassoff) 6:30.

Penalties — Plante (SL) 4:14, Durbane (Pgh) 7:11, Campbell (Pgh) 9:46, Gassoff (SL) 19:24.

Second Period

3. Pittsburgh, Larouche (4) 3:00.
4. Pittsburgh, Apps (6), (Pronovost, Stackhouse) 14:28.
5. St. Louis, Irvine (1), (Larose, Unger) 16:56.

Penalty — B. Wilson (SL) 19:48.

Third Period

6. Pittsburgh, Larouche (4), (Pronovost, Stackhouse) 1:32.
7. Pittsburgh, Bianchin (1), (Kehoe, Larouche) 3:08.
8. Pittsburgh, Pronovost (5), (Apps, Stackhouse) 15:05.

Penalties — Sanderson (SL) 0:54, Irvine (SL), Campbell (Pgh), (double minor) 10:50, Wilkins (Pgh) 12:39, St. Louis (bench minor) 19:19.

Shots on goal by

Pittsburgh	13	6	7	—26
St. Louis	14	13	14	—41

Goal — Laxton, Pittsburgh; Belanger, St. Louis.

Attendance—17,077.

LOS ANGELES 1, PHILA. 1

First Period

1. Los Angeles, Carr (5), Nevin) 10:34.

Penalties — Jim Watson (Pha) 11:05, 1:45, Sargent (LA) 15:11, Schultz (Pha) double minor, misconduct) 19:27.

Second Period

2. Philadelphia, Lonsberry (5), (Dornhoefer, MacLeish) 14:07.

Penalties — Dupont (Pha) 4:15, Murphy (LA) 4:50, Dornhoefer (Pha) 19:15.

Third Period

No scoring.

Penalties — Schultz (Pha) 6:42, Dornhoefer (Pha) 9:36.

Shots on goal by

Los Angeles	8	8	5	—21
Philadelphia	14	8	9	—31

Goals — Edwards, Los Angeles; Stephenson, Philadelphia.

Attendance — 17,007.

Flockhart sparks Kamloops barrage

KAMLOOPS — Rob Flockhart scored four goals and assisted on another Thursday to lead Kamloops Chiefs to a 13-1 rout of Lethbridge Broncos and a share of first place in the Western Division of the Western Canada Hockey League.

Flockhart, who missed the latter part of last season with torn knee ligaments, scored once in each of the first and third periods and added two in the second to help the Chiefs to their third straight lopsides victory.

Ryan Walter and Dave Hatheway each contributed two goals and other Chiefs marksmen were Mike Urquhart, Larry Lestander, Dave Johnson, Al Young and Reg Kerr.

Willie Desjardins scored the Lethbridge goal, late in the first period.

Kamloops, which has a 10-3-2 record — equal to New Westminster Bruins — outshot the Broncos 47-26.

Lethbridge continues its B.C. tour tonight in New Westminster and visits Victoria for a Saturday game against the Cougars starting at 8:30 p.m.

WESTERN DIVISION

	P	W	L	T	F	A	Pts.
Kamloops	15	10	3	2	81	48	22
New West.	15	10	3	2	81	57	22
Medicine Hat	13	7	4	2	70	62	16
VICTORIA	16	7	7	2	68	68	16
Calgary	14	5	9	0	50	73	10
Edmonton	11	3	7	1	54	51	7

EASTERN DIVISION

	P	W	L	T	F	A	Pts.
Saskatoon	15	9	4	2	82	61	20
Winnipeg	17	9	7	1	85	77	19
Lethbridge	13	7	6	0	62	65	14
Brandon	14	4	7	3	57	59	11
Regina	13	3	9	1	47	57	7
Flin Flon	14	2	10	2	44	103	6

Next games: Tonight — Calgary at Saskatoon, Edmonton at Regina, Medicine Hat at Winnipeg, Lethbridge at New Westminster.

Sport today

SOCCER

2 and 2:30 p.m. — Opening matches, Canadian Intercollegiate Athletic Union championship, Centennial Stadium.

8 p.m. — Victoria inter-high school league playoff final for Colonist Cup, Oak Bay vs. Spectrum, Royal Athletic Park.

BASKETBALL

4:30 p.m. — Women's exhibition, UVic Jayvees vs. Cariboo College, McKinnon Building.

4:30 p.m. — Men's exhibition, UVic Jayvees vs. Cariboo College, UVic old gymnasium.

VOLLEYBALL

7 p.m. — Canada West University Athletic Association, women's league, UVic Vikettes vs. University of Lethbridge, McKinnon Building.

8:30 p.m. — Canada West University Athletic Association, men's league, UVic Vikings vs. University of Lethbridge, McKinnon Building.

HOCKEY

8 p.m. — South Island Junior "B" League, Esquimalt vs. Juan de Fuca, Esquimalt Sport Centre.

8:30 p.m. — Big Six League, Victoria Buckaroos vs. Lake Cowichan Lakers, Lake Cowichan Arena.

Boxers nab lead

London Boxing club Seniors took advantage of erratic second half shooting by James Bay to score a 66-51 victory Thursday in a Victoria Senior "B" Men's Basketball League game at Spectrum Community School.

James Bay led, 34-32, at the half but managed only seven baskets and three free throws in the second half, while Duff McCaghey sparked a Boxing Club rally by scoring 14 of his 20 points.

With the victory, London Boxing Club broke a tie for first place and moved two points ahead of Oak Bay.

BOXING CLUB (66): Duff McCaghey 20, Jim MacKay 14, Dave Wirtanen 14, Rich Connolly 8, Mike Reimer 4, Dan Ireland 2, Bill Hingley 2, Loris Corletto 2, Alf Hass, Mar Lavertu.

JAMES BAY (51): Harry Hunter 16, Mike Gaines 14, Al Martyn 6, Mike Morrill 6, Tony Anderson 4, Ian Scott 3, Hans de Goede 2, Bob Wiley, Dave Wallace.

The Original Knight
SOLUNAR TABLES
When To Fish Or Hunt

According to the Solunar Tables calculated for this area, the best times for hunting and fishing for the next 48 hours will be as follows (Times shown are **Pacific Standard** Times):

Minor A.M.	Major A.M.	Minor P.M.	Major P.M.
TODAY			
7:35	1:55	8:05	2:25
TOMORROW			
8:45	3:05	9:15	3:30

Minor periods, shorter duration, light type.

Major periods, lasting 1½ to 2 hours, dark type.

LBC wins in breeze

CHEMAINUS — London Boxing Club extended its winning streak to 12 games Thursday by trouncing last-place Chemainus Blues, 9-3, in a South Island Big Six Hockey League game at Fuller Lake Arena.

Ron Poole, Bob Boyd, Graham Brown, and Gerry Blanchette scored twice each for Boxing Club and Les Berman scored once.

Greg Gow score twice and Brett Hughes once for Chemainus.

COUGAR Hockey
WEEKEND ACTION!
SATURDAY 8:30 P.M. VICTORIA COUGARS vs. LETHBRIDGE Event No. 7
SUNDAY 7:00 P.M. VICTORIA COUGARS vs. KAMLOOPS Event No. 8
Adults $3.00, Youths and Senior Citizens $1.75, Children under 12 $1.25

Enjoy
an afternoon of exciting horse races
Monday, Wednesday, Friday, Saturday
Post 1 p.m.
Exacta or Quinella every race
Admission $1.50
see you at
Sandown park
Sidney, B.C.

Colonist Cup final scheduled tonight

By REG REYNOLDS

Spectrum and Oak Bay made the most of their experience and depth in the high school soccer league this season and tonight they'll battle for the championship.

The Division II champion Spectrum and runner-up Oak Bay square of for the Colonist Cup at 8 p.m. at Royal Athletic Park.

Spectrum has almost the entire team back which defeated Reynolds Roadrunners, 3-2, in last year's Cup final and Oak Bay has nine players back from last year's squad, which made the Cup semi-finals.

Although both Spectrum and Oak Bay faltered at times in league play this year, the experience paid off in the semi-finals when Spectrum smashed Mt. Douglas, 5-2, and Oak Bay upset league-champion Reynolds, 4-3.

Spectrum finished the season with a 9-1-3 record, led the league in scoring with 65 goals and was second in defence to Reynolds.

Striker Julius Karpati was the league scoring leader with 20 goals and scored twice in the semi-final, but the key to the Spectrum is speedy winger Danny Hood, who finished sixth in scoring with nine goals and is one of the best in the league at corner kicks.

Wayne Reeve, with eight goals this season, is also a major scoring threat. The stocky striker was the star of last year's Colonist Cup match scoring all three Spectrum goals.

Gord Reading, who played for Reynolds last year's Cup final, anchors the Spectrum defence which gave up only 16 goals in 13 games.

Oak Bay is the only team to beat Spectrum this season and with its balanced attack and solid defence is capable of winning it all.

Short, speedy forwards Pete Zachary and Louis de Frias are the keys to the Oak Bay attack, while Mike Miller, with 10 goals, is the leading scorer.

Captain Dave Richmond is the backbone of the defence and linkman Charlie Fisher helps out at both ends of the field.

Both are also top shooters, scoring six goals each this season.

Scott McDonald, will probably get the start in goal. He played the second half of the semi-final, replacing starter Grant Darley, who suffered a leg injury.

Both teams will represent Victoria in the B.C. championship next weekend at Abbotsford.

Housewife at Sandown

Maude seeks comeback after Wednesday woes

Thoroughbred racing isn't affected by the prices freeze, and so the cost of Maude Neygh's Sandown Park holiday took a sharp percentage increase on Wednesday.

It had cost her just less than $3 daily for the first 11 days of the meeting, but Wednesday was a bit of a disaster and her daily cost now stands at $4.75. Maude risked $34 in six trips to the betting windows, and she cashed only once—for $8.30.

The difference of $25.70 is the biggest setback yet for Maude, and the temporarily-out-of-work Victoria housewife goes into the last four days with $142.05 remaining out of her Sandown war chest of $200, assiduously saved during the summer for this fall fling.

Maude was more disappointed than shaken with her Wednesday experience. After analyzing what happened she has concluded that she hasn't been as loose as she meant to be and has been sub-consciously striving to come out a winner by paying more attention to the form chart than vibrations.

Wednesday, for instance, she had that feeling about Trey Of Diamonds and Bald Headed, but in the first case she decided to bet Solar Deb, who was scratched, to the board in the quinella and put a $5-$5 wager on Hasty Pirate. But Hasty Pirate finished third and so did B Laurel, her other best bet for the day and also entrusted with $10 of her money.

What Wednesday helped do was to postpone Maude's planned closing flourish. She doesn't feel really comfortable with today's card, and after more heavy rains, she would like to take a two or three-race look at track conditions before getting too bold at the mutuel windows.

But she'll be there even in time for the five-horse first race, and she has the feeling that Madame Temeraire is going to take to the footing today and is going to start the day by backing the chestnut filly with her usual $2-$2 bet. And she'll carry on with Last Verdict in the second race, Ohsopink in the third and Dark Monkey in the fourth. She's going to skip the fifth because she thinks the dropping-down Cointreaus Prince is too risky to back and that it's too risky not to back him. So she'll bet $5-$5 on Jacks Crystal Ball in the sixth, and couple Last Verdict and Charles Dore, Ohsopink and J. C. Run, Dark Monkey and Tough Boss and Jacks Crystal Ball and Mecapo in the quinellas.

She'll stop to take stock there, and if her loss for the day isn't more than $20 she's going to do her $5-$5 thing with Lightning Wing and Airdrie Bob. If she's more than $20 in the glue at the time, she'll get the overnights and go home early to get ready for Saturday.

The Daily Colonist HANDICAP

By JIM TANG

SANDOWN PARK, FRIDAY, NOVEMBER 7, 1975

Thirteenth Day

Weather raining (at time of selection) Track muddy

FIRST POST TIME at 1 p.m.

FIRST RACE— SIX AND A HALF FURLONGS
Claiming, $800, three and four-year-olds

1069	THE ARYAN (Miller)	*112	Seventh start, could beat schedule	2
1065	WEED SONG (Wolski)	110	Been sticking it out in the mud	5
1050	JULIE LYN (Barroby)	117	Possible she could last it	3
1066	Madame Temeraire (C'lton)	113	Careful, this may be far too low	1
(1073)	Country Wine (Walker)	113	Not likely to get clear here	4

SECOND RACE— SIX AND A HALF FURLONGS
Claiming, $800, three-year-olds and up

1090	LAST VERDICT (Carter)	117	Not likely to get better chance	6
1084	ROADSIDE CHAPEL (B'nell)	120	Lost ground but just missed	3
1084	CHARLES DORE (Miller)	*115	Rates in this off first try	1
1090	Podunk Davis (Hocken)	120	Worries, this easiest group yet	4
1084	Young Hopeful (Charlton)	120	About the same as most in here	2
1068	Shana Marie (Wolski)	117	Can't discount anything in this	5

THIRD RACE— SIX AND A HALF FURLONGS
Claiming, $800, three and four-year-olds

1067	OHSOPINK (Barroby)	117	Can stay on pace and move in	1
1007	J.C. RUN (noboy)	117	Tough if can get clear lead	7
1086	FRENCH LOVE (Miller)	*112	Battling it out, share each one	4
1080	Agha Drive (Brownell)	115	Last makes danger, might stick	3
1088	Misty Island (Wolski)	112	Did a bit better, still outsider	2
1080	New Hour (Gold)	115	Dramatic improvement needed	5
1057	Tramps And Thieves (F'ong)	115	Just hasn't been keeping up	6

FOURTH RACE— SIX AND A HALF FURLONGS
Claiming, $800, three-year-olds and up

1083	DARK MONKEY (Carter)	120	Been tough, may hang on longest	3
1071	TOUGH BOSS (Miller)	*120	Rider change, could steal this	2
1079	VANCOUVER D (Hocken)	120	Be right there if speed falters	4
1063	Polka Lily (noboy)	117	Bigger share quite possible	6
1036	Hades Bobbin (McCowan)	120	Has shown no speed at Sandown	1
1052	Mac Shot (noboy)	120	Not likely to lead, that's bad	5

FIFTH RACE— SIX AND A HALF FURLONGS
Claiming, $800, three-year-olds and up

1092	HARD CHOICE (Carter)	115	Tough schedule, but tough runner	3
1004	COINTREAUS PRINCE (H'ken)	120	Makes this puzzle, best if fit	5
1068	COPPER MOUNTAIN (noboy)	120	Usually manages to share pot	4
1074	Shellwood (Brownell)	120	Maybe low, yet makes them run	6
981	Pinch Bottle (Walker)	120	Off four weeks, okay if ready	1
1071	Stararco (Furlong)	123	Another poser, close if ready	2
1043	Sunday Cat (Miller)	*115	Shouldn't beat too many in this	7

SIXTH RACE— SIX AND A HALF FURLONGS
Claiming, $800, three and four-year-olds

1081	JACKS C'STAL BALL (McC'wn)	115	Good chance he'll finish job	3
1081	MECAPO (Miller)	*110	Right with top one in last	6
1058	GENERAL RIDGE (Furlong)	115	Will be coming, could get up	4
1064	Keiruh (Hocken)	115	Been close, might catch them	8
1064	Lots To Do (Charlton)	117	Last better, but slows too soon	1
1081	Tivols Son (noboy)	120	Could be tough if gets away	2
1064	April Summer (Wolski)	117	Early-season form not evident	5
1061	Ginger Smoke (Barroby)	120	Post, last race discouraging	7

SEVENTH RACE— ONE MILE
Claiming, $1,150, three-year-olds

1044	LIGHTNING WING (Hocken)	117	Could be the solid one in this	7
1070	HARVEYS BUD (Walker)	112	Good post, may be placing low	2
(1076)	JOHNNY TWO DANCE (Miller)	114	Sharp, might be up to it	3
984	Fitsys Story (Barroby)	117	Off four weeks, best puts close	1
973	Shining Monarch (B'nell)	114	Off four weeks, best puts close	3
1076	Costarule (Carter)	117	Game try in last, may be long	5
1078	Glenlyon Mac (noboy)	117	May eventually belong with these	6

EIGHTH RACE— SIX AND A HALF FURLONGS
Claiming, $800, three-year-olds and up

1077	AIRDRIE BOB (Gold)	120	Could get position and tag them	4
(1069)	CHARLIE GEORGE (Charlton)	120	Held lead all the way in last	3
1083	CARMS VICTORY (Hocken)	117	Be right there if speed tires	6
1082	Proud Skipper (Carter)	120	Likes to lead, can hang tough	5
1082	Pacific Ruby (McCowan)	117	Meets a lot of early pace here	1
1053	Mildenhall (Miller)	115	Fast away, doesn't seem right	2
(1063)	Cumloops (Furlong)	120	Just another who likes to lead	7
1083	Zorba (Barroby)	120	Dangerous if can find a path	8

Also eligible—
1082 McNoon (Hocken) 123 Two tries here lend scant hope

(First four in order of selection, others in post order)

Carter holds lead

Nine winners in the first three days staked Garth Carter to a lead which easily withstood a two-day suspension and has him in line to win riding honors at the Sandown Park thoroughbred meeting.

Carter has 19 winners from 60 rides, and has also placed 10 mounts and got third money with 13.

Apprentice-jockey Craig Miller, coming fast in recent days, is next to Carter with 14 winners in 70 rides, and has ridden to second place 17 times.

Unofficial standings as of this morning:

	Mts.	W	P	S
Garth Carter	60	19	10	13
Craig Miller	70	14	17	8
Gerry Brownell	80	12	10	14
Mark Walker	57	10	11	11
Kevin Furlong	67	10	7	15
John Hocken	82	10	14	10
Frank Barroby	61	7	8	7
Tom Wolski	43	4	3	4
Gene Salas	23	3	2	4
Alan Cuthbertson	6	2	0	0
Jim Arnold	14	2	2	2
Lonni Charlton	27	2	6	4
Paul LeBlanc	12	1	2	0
Barry McCowan	10	1	1	1
Keith Shore	17	1	1	1
Ken Gold	19	0	5	4
Ted Crites	5	0	1	0
Herbert Ho	3	0	0	0
Maurice Milne	1	0	0	1

MacKenzie
. . . starting guard

Tooby emphasizes defence for Scorpion home opener

Victoria Scorpions must concentrate more on defence Saturday when they play host to Vancouver Capilanos in their Dogwood Senior Men's Basketball League home opener.

Scorpions, last year's league champions, meet the playoff champion Capilanos at 8:30 p.m. at Mt. Douglas School and again at 2:30 p.m. Sunday at the University of Victoria.

Last weekend, Scorpions played their first league games, earning a split with North Shore Mountaineers. They beat North Shore, 136-123 Saturday but lost, 101-91 on Sunday.

Scorpions broke two scoring records in the Saturday game, setting marks for most points in a game and most points in a quarter — they scored 48 in the fourth quarter.

But coach Howard Tooby wasn't happy with their defensive performance in either game.

He said that they allowed North Shore to control the playoffs, should be tougher to boards, and sometimes Mountaineers were getting three and four scoring chances in a row.

Only a tremendous shooting display enabled the Scorpions to come back in the first game, Tooby says.

Capilanos, who beat Scorpions in last year's B.C. defence than the Mountaineers. They have two former national team players in Bob Barrazoul and Terry MacKay and some fine senior "A" veterans in captain Bill Ruby and league all-star Joe Carpenter.

MacKay, at six-foot-nine, will be the tallest player on the floor and is going to be tough to stop on the boards.

Tooby is hoping that newcomers Dave Mulcahy, a former UVic Viking, and Gary Budd, a six-foot-seven, former Mount View High School and U.S. college player, can handle MacKay.

Tooby expects to start Budd, Mulcahy and team scoring leader Bob Burrows at the forward spots and Brian MacKenzie and Dave Morgan at the guard positions.

But he said there could be changes before Saturday.

Scorpions and the Victoria and District Basketball Association are donating half the proceeds from Saturday's game to the United Appeal.

Aaron will play one more season

MILWAUKEE (AP) — Hank Aaron will play one more season for Milwaukee Brewers and then join the front office as a vice-president of the American League club, it was announced Thursday.

When Del Crandall was fired as manager on the last day of the past season, in which the Brewers finished a disappointing fifth in the East Division, Aaron was believed to be the No. 1 candidate as Crandall's successor.

But Aaron hinted in recent weeks he might want to play one more season, even though he hit only .231 with 12 home runs in 465 times at bat, mostly as a designated hitter, for the Brewers last year.

Aaron, 41, will not become a vice-president until after the 1976 season. Club president Bud Selig and general manager Jim Baumer did not specify what his front office duties will be.

Meanwhile, Brewer officials met Thursday with Alex Grammas, third-base coach for Cincinnati Reds, and it's expected Grammas will be named to succeed Crandall today.

Ben hangs on

MARBLE FALLS (AP) — Ben Crenshaw, playing what he termed a "ridiculous round" of two-under-par-70, clung to a one-stroke lead Thursday over Don Massengale in the third round of the $25,000 Texas State Open golf tournament.

Crenshaw had racked up back-to-back 67s the first two days of the tourney but lost three penalty shots Thursday and missed three putts from inside three feet to come in with a 204, after three rounds.

Massengale, hitting 17 greens for the third day in a row, shot a 68 to gain two strokes on Crenshaw.

But three other golfers gained even more ground as Bobby Walzel, Tom Kite and Babe Hiskey all came in with course record 66s to jump into the championship race.

Walzel and Homero Blancas, who had a 69 for his third consecutive round in the 60s, are two strokes off the pace at 206 while Kite and Hickey are four strokes out at 208 each.

New contract for Johnson

BOSTON (AP) — Darrell Johnson, who led Boston Red Sox to the American League pennant in his second season as a major league manager, was rewarded Thursday with a new two-year contract.

General manager Dick O'Connell said that Johnson had been given a pay increase, but contract terms were not disclosed. Johnson is reported to have received about $45,000 a year on his original two-year contract. The guessing was that he will receive $60,000 in each of the next two years.

WHA results

CANADIAN DIVISION

	P	W	L	T	F	A	Pts.
Quebec	14	9	5	0	55	46	18
Winnipeg	11	8	3	0	46	19	16
Edmonton	14	5	7	2	53	56	12
Calgary	12	5	6	1	36	38	11
Toronto	8	2	5	1	29	33	5

EASTERN DIVISION

	P	W	L	T	F	A	Pts.
New England	11	6	4	1	36	35	13
Cincinnati	10	6	4	0	34	39	12
Cleveland	8	4	3	1	32	22	9
Indianapolis	11	4	7	0	39	41	8

WESTERN DIVISION

	P	W	L	T	F	A	Pts.
Houston	9	5	4	0	33	33	10
Phoenix	11	5	6	0	34	46	10
Minnesota	10	4	5	1	29	37	9
San Diego	9	3	4	2	31	29	8
Denver	10	3	6	1	26	41	7

QUEBEC (5) — Relean Houle (8th, 9th), Rene Leclurc (5th), J. C. Tremblay (1st), Real Cloutier (10th). DENVER (3) — Ralph Backstrom (3rd and 4th), Gary McGregor (3rd). Attendance: 2863.

CINCINNATI (3) — Bernie McNeil (6th), Don O'Donoghue (1st), Steve Andrascik (2nd). NEW ENGLAND (8) — Thommy Abrahamsson (3rd, 4th, 5th), Wayn Carleton (5th and 6th), Rosaire Paiement (2nd), Danny Arndt (3rd), Tom Webster (5th). Attendance: 7481.

Pro Basketball

NBA

Cleveland 113, Atlanta 108
Washington 110, Seattle 100
Golden State 111, New York 96

ABA

Denver 111, Utah 105

Expos name two coaches

MONTREAL (CP) — Larry Bearnarth was named pitching coach and Ron Piche was appointed bullpen coach Thursday by Montreal Expos of baseball's National League.

Bearnarth, 35, has been with the Montreal organization as the club's minor-league pitching instructor. He pitched with New York Mets of the National League for four seasons and also made a brief appearance with Milwaukee Brewers of the American League in 1971.

Piche, a native of Montreal, pitched in the National League for Milwaukee Braves and St. Louis Cardinals as well as for California Angels of the American League.

Playland event starts Saturday

Playland Curling Club's eighth annual cash bonspiel begins Saturday.

A total of 32 rinks, including 16 from out-of-town, will be competing for the top prize of $2500 in the triple-knockout competition.

There are three draws scheduled for Saturday, four for Sunday and four on Monday. The final round, which will include eight rinks, is set for Tuesday.

Opening draws:

9 a.m. — Gary Sigurdson (Van) vs. Keith Dagg (Vic), Don Cooper (S) vs. Ed Taylor (Y), Trey Fisher (NW) vs. Glen Harper (D), Moe Hill (P) vs. Pat Horning (C), Norm Thiessen (Nan) vs. Jim Dangerfield (P), Steve Skillings (Vic) vs. Dave Johnston (Vic), Brad Clarke (Vic) vs. Harvey Thomson (P), Bud Taylor (Vic) vs. Bob Gallaugher (P).

2:15 p.m.—Lloyd Larson (Vic) vs. Ray Benwell (P), Jim Gallaugher (P) vs. Max Gordon (Van), Dick Latta (P) vs. Chuck Perry (C), Harry Gulka (P) vs. Monte Olson (L), Jim Topley (Van) vs. Roger Blais (P), Jack Trueman (Vic) vs. Ted Jurista (P), Jake Block (A) vs. Jack Taylor (Nan.), Brian Harvey (Q), vs. Lynn Leavens (Van).

KEY: A — Abbotsford, C — Comox, D — Duncan, L — Langley, Nan. — Nanaimo, NW — New Westminster, P — Playland, Q — Qualicum, S — Seattle, Van. — Vancouver, Vic. — Victoria, Y — Youbou.

PLIMLEY TIRE SPECIAL
Minis 520x10
$17.95
Phone Parts 383-1106
PLIMLEY BRITISH CAR CENTRE
1010 Yates, Victoria, B.C.
Dealer Licence Number D-1777

BUILDING OR REPAIRING YOUR BOAT
Fiberglass MATERIALS
COMPLETE STOCK
FIBERGLASS RESIN
$10.95 Gal.
STYROFOAM
ACRYLICS
URETHANE
EPOXIES
PELAGIC
PACIFIC IND. LTD.
24 HURON ST.
386-1811 386-7814

Barry Bowman for
MORNING MAYOR
"Exhaust controls for Tally-Ho's?"
DIAL C-FAX 1070

STANFIELD'S
THERMAL UNDERWEAR
THERMAL KNIT — the ideal undergarment for Victoria's winter climate. Thousands of knitted air pockets trap and hold body warmth without excessive weight. Undershirts have patented reinforced neckband and cuffs are elasticized with Lycra for permanent fit. Drawers are ankle length with premium quality elastic waistband and double seat for extra wear. Sizes S.M.L. and X.L.
UNDERSHIRTS Short sleeve 4.49
DRAWERS/UNDERSHIRTS Elastic waist Long sleeve 4.95
COMBINATIONS Sizes 36 to 46 7.95
(With short or long sleeves)

CIVIC PARKING TICKETS VALIDATED
SPENCER'S
THERE'S MORE FOR YOU DOWNTOWN
Open Friday Night 'til 9
1110 GOVERNMENT STREET

peetz
Thinking of Skis?
Come to Peetz for the largest selection of Ski Equipment . . . and the best advice.
Skis by Olin, Rossignol, Yamaha and Spaulding, Boots by Scott, Nordica and Tyrol. Bindings by Burt, Salomon, Besser, Look and Spademan.
peetz
574 Johnson Tackle and Skis 383-3652

SUPER SAVINGS
ON BRAND NEW 1975 FORDS
Example:
Brand New 1975 MUSTANG II HARDTOP
SALE PRICE
$4747
Stock No. 1791
302 V-8 engine, automatic transmission, steel belted radial tires, power steering, power brakes, radio.
PETER POLLEN FORD
CORNER YATES and COOK STREETS
Peter Pollen Ford Sales Ltd., 1060 Yates St., Victoria, B.C.
(Dealer Licence No. D-3073)

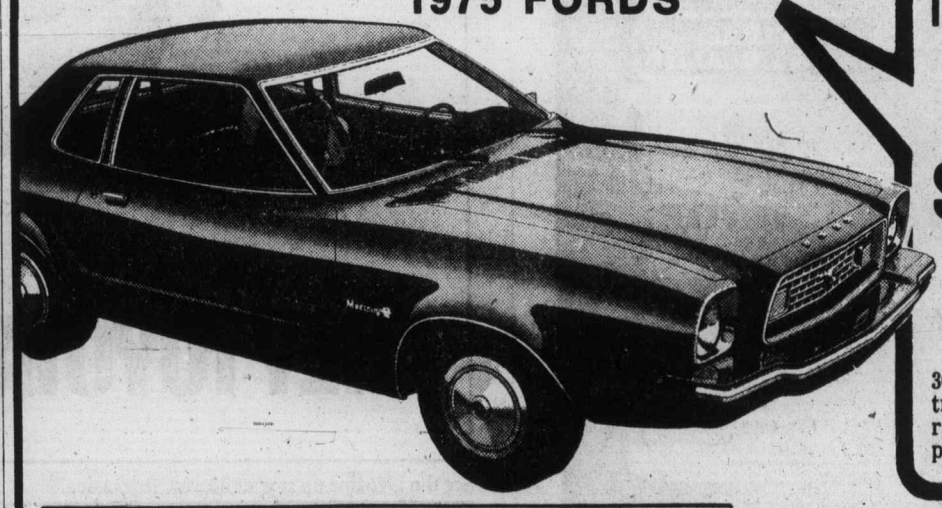

Games site to be ready claims organizing chief

MONTREAL (CP) — Roger Rousseau, president of the organizing committee for the 1976 Olympics, said Thursday he has been assured by engineers and contractors working on the main stadium that "everything we need will be there" for the July 17 opening ceremony of the Summer Games.

Rousseau was commenting on a statement by Quebec Solicitor-general Rernand Lalonde Wednesday that the stadium will be ready for the opening, but that construction of some "unnecessary trimmings" may be delayed until after the Games.

Lalonde heads a government-appointed watchdog committee established in 1973 to oversee progress and budget problems encountered by the organizing committee. At one point it was thought the government body had suggested during a Monday meeting with the organizing committee that alternate solutions or sites be considered if the 70,000-seat, $380-million stadium could not be completed in time.

Rousseau said that following his meeting with Lalonde's committee he had made a personal tour of the site.

He said engineers and contractors had assured him "everything we need will be there."

The organizing committee in turn has assured the Canadian Amateur Swimming Association in Ottawa that the pool, part of the main stadium, will be ready and if there is any further hitch the international swimming federation will be informed immediately.

"We have definitely given up on alternates," Rousseau said in an interview. "All the facilities will be ready.

"As far as we are concerned we need facilities that will meet the norms of the international sports federations and the International Olympic Committee. If certain elements that are not essential are missing, that's it."

Rousseau declined to say whether the stadium's 525-foot mast or tower, which controls the retractable membrane serving as the stadium roof, would be sacrificed for the Games.

"I'm sure the tower will be finished, but of course we don't need it to run the Games," he said. "I don't know what will be missing.

"I will not be specific. What I need is a field for track and field, soccer and the equestrians, a swimming pool, and a velodrome for cycling."

Rousseau said the government committee had asked the organizers to make sure it "documented the essentials" needed and that this had been done. He said this was nothing new and Lalonde's group was simply following the role it had been assigned.

The City of Montreal is responsible for construction of the stadium—which includes the swimming pool and the adjacent $58-million velodrome. Rousseau refused to speculate whether Lalonde will call another special session of the national assembly's standing committee on municipal affairs to investigate the rising cost of the stadium project and the overall cost of the Games.

Meanwhile in London, Lord Killanin, president of the IOC, said Thursday he knew nothing of the latest crisis faced by the organizing committee.

"According to my latest information, everything in Montreal is going according to plan," Killanin said.

HOME OWNERS

Now you can have the highest quality home insurance at competitive rates and pay your premiums in easy, equal monthly instalments through your bank . . . with **no interest or carrying charges.**

"Insurance is our business . . . not a sideline"
HARBORD INSURANCE LTD.
VICTORIA 386-8441 VANCOUVER 687-8887 EDMONTON 424-0347

BISSON'S MOVING & STORAGE LTD.
384-6442
LOCAL and LONG DISTANCE MOVES

Barry Bowman for
MORNING MAYOR
"Raise the bridge or lower the water?"
DIAL C-FAX 1070

Please think about
INFLATION

One of the rising cost of the stadium. spending by all levels of government. This spending has multiplied five times in the past ten years. Policy makers can set an example by ensuring that governments, including our city council, live within their means and break away from the traditional approach of meeting expanding programmes by increasing taxes. Think about a man who understands economic controls. Please think about Bob Wright.

In VICTORIA Vote for Alderman
WRIGHT, ROBERT HAROLD X
Inserted by the Wright for Alderman Committee

Even if you've never danced before

visit us today...
dance tonight!!
5 LESSONS FOR ONLY $10
Offer Expires Nov. 22
• Semi-Private • Private • Social Party
Start it all happening right now. Call
385-1476
Arthur Murray
715 YATES
Open 12 to 10 p.m. Monday to Friday
11 to 4 p.m. Saturday

One of the three largest selling Canadian Whiskies in the world.

Try it, and taste why.
Windsor Canadian.

OTHER SMALL CAR MAKERS WOULDN'T DARE RUN THIS AD. AND HERE'S WHY.

The chart shows that Toyota Corolla 1200 gives you more standard equipment for less money than Pinto, Chevette or Datsun.

And that is something they wouldn't want you to find out about. Or maybe they think the extra standard equipment that Corolla offers isn't important.

Fact is, we think much of it is essential.

We look on our electric rear window defroster, our power front disc brakes and our heavy duty battery as safety features, not as luxury options.

And we don't think you should pay extra to get into a comfortable driving position and that's why we offer you adjustable, reclining bucket seats at no extra cost.

One of our competitors even thinks you can do without a back seat. Three really is a crowd in the basic Chevette.

And finally, we don't think you should pay through the nose for a car these days. That's the reason Toyota Corolla is lower priced than Pinto, Chevette or Datsun.

1976 MODEL COMPARISON

	Toyota Corolla 1200 cc	Chevette Scooter 1400 cc	Pinto Pony 2300 cc	Datsun B210S 1400 cc
PRICE (lowest priced model)*	$3,238.00	$3,308.00	$3,305.00	$3,295.00
ENGINE Fuel required	Regular	Un-leaded	Un-leaded	Regular
MPG (EPA Hwy.)	48.0**	46.8	45.2	49.2
FEATURES (Standard)				
Fully adjustable reclining bucket seats	YES	NO	NO	NO
Rear seat heater ducts	YES	NO	NO	NO
Rear seat	YES	NO	YES	YES
Bumper protectors	YES	NO	NO	NO
Cigarette lighter	YES	NO	NO	NO
Rear quarter vent windows	YES	NO	NO	YES
Electric rear window defroster	YES	NO	NO	NO
Power Front disc brakes	YES	NO	NO	YES
Heavy duty battery	YES	NO	NO	YES

*Based on Manufacturer's suggested list price, does not include freight, taxes and dealer preparation charges.
**Factory tested to EPA standards.

NO ROOM FOR HUMAN ERROR.

Our chart doesn't quite say it all, because Toyotas are also built to last.

Toyota's are assembled on some of the world's most thoroughly automated facilities. Facilities, where the tedious and exacting jobs are controlled by computers, so that even on the smallest most insignificant job there is no room for human error. With computers to check on the computers, there's no room for computer error.

Cylinder block, pistons, crankshaft, are all weighed, checked and mated, resulting in a precision matched engine. By doing this, we produce an engine that runs with decreased vibration, less wear and tear, better performance, greater durability and reliability.

Each panel and seam of the body shell is spot welded to virtually eliminate the possibility of a rattle in years to come. And checked several hundred times before it is finally fitted to the chassis.

WE BUILD AND TEST. AND TEST AND BUILD.

If you think we're fastidious about how we build our cars, you should see how we test them.

We put them through a water and drizzle test that totally drenches them for days on end.

We put them through a dust tunnel. And on a suspension monitor that would jiggle the daylights out of many a car.

Then we hand them over to experienced test drivers who drive them crazy. At high speeds on our banked test track. And at slow speeds over the most murderous of terrains.

BEYOND HUMAN LIMITS.

When our test drivers are satisfied, we hand them over to a remote controlled computer driving unit that puts them through a series of tests so gruelling that no human test driver could withstand them.

In fact, the way we torture test our cars, you'd think we hated them. But in the final analysis, it's all worth it. Because nine out of ten Toyotas ever sold in Canada are still on the road.*

It took us 40 years to learn how to build a small car this well. Perhaps that's why Toyota Corolla is the top selling automobile model in the world. And the number one import in Canada. Terrific.

*Source: R.L. Polk & Co. Ltd.

TOYOTA

1976 Toyota Corolla 2-Door Sedan.

"HEY TOYOTA, YOU'RE TERRIFIC!"

See the 1976 line up at your nearest Toyota dealer.

VICTORIA
Metro Toyota Ltd.
624 Finlayson
(Between Douglas and Burnside)
Tel: 386-3516
dealer licence number D-3676

VICTORIA
Saunders & Hitchman Sales & Service Ltd.,
2040 Cadboro Bay Rd.
Tel: 592-2471
dealer licence number D-1460

DUNCAN
Vic Palmer Toyota Ltd.
6529 Trans-Canada Highway
Box 1000
Tel: 746-5111
dealer licence number D-2255

Antlerless deer season underway Saturday

outdoors
alec merriman

The eight-day antlerless deer season on Vancouver Island starts Saturday, and this kind of weather should be ideal for hunters.

But there are likely to be plenty of problems with washedout roads, overflowing rivers and swamplands, and access to the logging roads will be a real problem because not all timber operations are shutting down for the Nov. 11 Remembrance Day holiday.

There are also areas on Vancouver Island where no antlerless deer hunting is allowed. They include the White River area around Kelsey Bay; the South Forks of the Nanaimo, where there is a two-point (fork) deer only regulation; all of managment unit 1-4, which is the Cowichan Valley, and all of management unit 6, which stretches from around Campbell River to Qualicum.

Hunters are reminded the pheasant season closes Nov. 10.

Weekend access will take some figuring out, and a lot of planning if hunters plan to range very far.

Roads are in bad condition and in the north Island snow conditions are adding to the problems caused by floods and washouts.

In the Sooke area, Malloch and Moseley's Muir Creek operations and the Pacific (McKenzie) Logging operations will be working on Nov. 11 with recreational travel restricted, but the roads will be open on the normal weekend travel basis on Monday.

At Port Renfrew, B.C. Forest Products will also be working on Nov. 11 and not on the Monday. However, through travel from Jordan River to Port Renfrew is allowed at all times.

At Cowichan Lake, Western Forest Industries' Honeymoon Bay-Gordon River will be open for recreational travel the full Nov. 9, 10 and 11 weekend.

B.C. Forest Products Caycuse and Cowichan Lake logging roads will be open for recreational travel Nov. 11, but loggers will be working on Monday.

Pacific Logging operations in the Cowichan Lake area are different again. Roads will be open for recreational travel Nov. 10, but loggers will be working on the Tuesday Remembrance Day.

Crown Zellerbach Nitinat division roads will be open Nov. 10 but loggers will be working on the Tuesday.

Most MacMillan Bloedel roads are open at all hours, except the actual active logging roads.

The MB Franklin River Division active roads will be open Nov. 10, but loggers will be working Nov. 11. In adjacent Cameron Division MB loggers will take off both Monday and Tuesday and the active roads will be open on both days.

MB's Sproat Lake — Kennedy Lake Divisions active logging roads will be open Nov. 10, closed Nov. 11 when loggers will be working.

BCFP's Koksilah Division roads will be open Nov. 10 and 11.

In the North Island, where mainline roads are open 24 hours a day, there have been some recent washouts which might block or slow travel, and snow conditions do exist.

Canadian Forst Products Nimpkish loggers will be working both Monday and Tuesday, but will take Nov. 14 off as the Remembrance Day holiday.

Rayonier North Island roads are open 24 hours a day, but caution is advised when there is active logging.

★ ★ ★

Freshwater fishermen are in for a wild time this weekend with rivers and lakes in full flood, but if they can get to the rivers they could find some good fishing for trout and for salmon.

The fly-fishing-only regulation on the Big Qualicum has been rescinded until further notice, so anglers may go after those coho that are still going up that river, with their Mepps spinners, Krocodiles and other favorite lures.

Reason for ending the fly fishing only regulation, for now, is that many more coho than needed for spawning and hatcheries have returned to the river — more than 20,000 to date and they are still coming, and less than 6,000 spawners are required. Anglers are reminded it is illegal to fish for or keep chum salmon in a river.

For fish watchers this is the weekend to visit the Goldstream, but this is shaping up as year of poor chum salmon returns and the Goldstream fish run won't be as spectacular as in some other years. Floodwaters, fallen leaves in the water and silty-colored water will all combine to make poor fish viewing.

Outlook for salmon fishermen on the saltchuck is good. The winter feeding chinooks have arrived and are providing good catches at Becher, Pedder, Victoria, Oak Bay, Cowichan's Sansum Narrows, Northwest Bay and Campbell River waters.

8 MORE DAYS!
VOTE for
HAYES
John Hayes for Alderman Committee

Barry Bowman for
MORNING MAYOR
"Plastic flowers for Butchart Gardens?"
DIAL C-FAX 1070

SCHOOL DISTRICT No. 63 (SAANICH)
Information for Secondary Parents

For the information of parents of the students attending middle, junior and secondary schools of the District reports of student achievement will be issued on the following dates:

Claremont Secondary 658-5221	— November 10 Monday
Parkland Secondary 656-5507	— November 10 Monday
Mt. Newton Jr. Sec. 656-1135	— November 12 Wednesday
N. Saanich (gr. 6-8) 656-1129	— November 13 Thursday
Royal Oak (Gr. 7-9) 479-7128	— November 12 Wednesday

Should you wish further information regarding your student's report, please call the school principal at the telephone number shown above.

Spurs deny report of team folding

DENVER (AP) — Denver Spurs owner Ivan Mullenix has denied a report by a Toronto newspaper that the Spurs and four other World Hockey Association teams might fold by next summer.

"We fully intend to operate the Denver Spurs in the WHA, not only for the 1975-76 season but in the future, as long as the Denver community wants professional hockey," Mullenix said in a statement Thursday.

Mullenix acknowledged Denver's poor early season attendance in its first year in the WHA.

"Although we admittedly have been disappointed at our low early-season attendance, we are now getting assurances and support from the business community that we feel will produce the kind of general fan support to make this a solid franchise," Mullenix said.

"The transition to major league hockey was not expected to be made without an introductory period in which the fans of Denver could see what the product looked like. We feel our team has now come together and is producing the kind of excitement that will result in a great improvement at the gate."

The Spurs, with a 3-5-1 record, have averaged slightly more than 3000 in the new 16,400-seat McNichols Arena.

The Toronto Globe and Mail had reported Wednesday that San Diego Mariners could fold by Christmas. The story also named the Spurs, Calgary Cowboys, Cleveland Crusaders and Minnesota Fighting Saints as other WHA teams in financial trouble.

The newspaper quoted Saints' president Wayne Belisle and player agent Steve Heller of Montreal in the story.

"I don't think Denver realized what they were getting into when they joined the league," said Belisle.

"At the present time, I don't think hockey can survive in Denver," said Heller. In response to the story, Mullenix said he has been unable "to find the exact source of the story which emanated in Toronto, but I can say it is not based upon fact insofar as the Denver Spurs are concerned."

In Calgary, Joe Crozier, coach and general manager of the Cowboys, said the club is not in any financial trouble and added that the club has a good organization and will stay in Calgary.

There's a lot of life in the old girl Friday and Saturday nights.

Even though The Empress is 67 years old, she's still very young at heart.

Especially on Friday and Saturday nights when dinner and dancing is fun for all in The Empress Room. At prices that are easy for all.

Join Her, Nibs some Friday or Saturday night.

She's the life of the party.

For reservations call 384-8111, local 7705.

There's free parking for Dining Room guests.

THE EMPRESS
CP Hotels

Swing and sway to the Irv Lang Trio.

PROVINCE OF BRITISH COLUMBIA

Provincial Elections Act

NOTICE TO PROVINCIAL VOTERS

Electoral Districts of

Victoria — Oak Bay — Saanich and the Islands and Esquimalt

A Provincial General Election Will Be Held on

THURSDAY, 11th DECEMBER, 1975

VOTERS LIST CLOSES ON WEDNESDAY, 12th NOVEMBER

In order to vote in the forthcoming election, your application for registration as a Provincial voter, made in accordance with the provisions of the Provincial Elections Act, MUST BE ON FILE with the Registrar of Voters on or before CLOSING DAY.

NOTE—Being listed on municipal, civic, school, or Federal voters lists DOES NOT ENTITLE YOU TO VOTE in Provincial Elections.

Qualifications for registration are:

(1) Nineteen years of age before polling day.
(2) Canadian citizen or British subject.
(3) Resident of Canada for past 12 months.
(4) Resident of British Columbia for past six months.

Eligible persons who believe themselves to be unregistered may apply for registration at any of the centres listed below, up to and including closing day

REGISTRATION CENTRES
(Open during Normal Business Hours)

VICTORIA Electoral District
Burnside Pharmacy, 30 W Burnside Road
Gonzales Pharmacy, 1845 Fairfield Road
Morley's Five-Point Pharmacy, 1273 Fairfield Road
James Bay Pharmacy, 202 Menzies Street
Mayfair Shopping Centre, 3117 Douglas Street
Eaton's, 1150 Douglas Street
The Bay, 1701 Douglas Street
Registrar of Voters, 933 Yates Street

ESQUIMALT Electoral District
Turnbull's Pharmacy, 900 Esquimalt Road
Esquimalt Plaza Pharmacy, 1153 Esquimalt Road
Colwood United Pharmacy, 1910 Sooke Road

OAK BAY Electoral District
Davenport Pharmacy, Oak Bay at Foul Bay Road
Blay's Pharmacy, 2525 Estevan Ave.
Dalby's Pharmacy, 3828 Cadboro Bay Road
Oak Bay Municipal Hall, Oak Bay Avenue
Student Union Building, 3815 Finnerty Road

SAANICH AND THE ISLANDS Electoral District
Royal Oak Pharmacy, 4452 West Saanich Road
Brentwood Bay Pharmacy, 7181 West Saanich Road
Carrigan Lakehill Drugs, 3995 Quadra Street
Saanich Pharmacy, 4086 Shelbourne St. (Corner of Shelbourne and Feltham Rd.)
Saanich Municipal Hall, 770 Vernon Avenue
Central Saanich Municipal Hall, 1903 Mt. Newton X Road
The Review Office, 9831 3rd St., Sidney
Salt Spring Island, Government Bldg., Ganges
North and South Pender Island, Mrs. Constance Auchterlonie — Residence (Clam Bay Road)
Saturna Island, Corkill's Store
Mayne Island, Mrs. Fred Bennett — Residence
Galiano, Mrs. H. Baines — Residence (Porlier Pass Dr.)

REMEMBER: You must register by closing day.

J. W. Smallwood, Registrar of Voters.

Victoria, Oak Bay, Esquimalt and

Saanich and the Islands Electoral Districts

933 Yates St., Victoria

Telephone 387-5088

Connors, Ashe triumph

STOCKHOLM (AP) — Arthur Ashe and Jimmy Connors of the United States, favored to meet in Sunday's finals, scored convincing straight set victories Thursday to move into the quarter-finals of the $100,000 Stockholm open tennis tournament.

Ashe, gunning for his third Stockholm Open title, combined his usual strong serve and volley game to defeat Ray Moore of South Africa 6-4, 6-4, while Connors, upset by Ashe at Wimbledon last summer, broke twice in each set to score a 6-4, 6-2 triumph over Tom Okker of The Netherlands.

Connors, 23, who says he will skip the Masters Grand Prix finals here in December and instead play big-money mixed doubles match at Las Vegas, was never challenged by Okker, winner of the Paris indoor open last week.

Connors now faces Bernie Mitton of South Africa today. Mitton, who beat Connors in a warm-up event before Wimbledon at Chichester, reached the quarters with a 6-1, 6-4 victory over Jiri Hrebec of Czechoslovakia.

Ashe next takes on Adriano Panatta of Italy, who edged Karl Meiler of West Germany, 7-6, 6-7, 7-6.

NOTICE FROM B. C. HYDRO TRANSPORTATION DEPARTMENT

Job applications for employment with B.C. Hydro's Victoria transportation department will in future be handled at the transportation office, instead of the Hydro general offices.

The Transportation Administration office is located at 520 Gorge Road East.

B.C. HYDRO

.GLES
AROLE KING
GEORGE HARRISON
BACHMAN-TURNER OVERDRIVE
GRAHAM CENTRAL STATION
GINO VANNELLI
RUFUS
ELECTRIC LIGHT
ORCHESTRA
AVID BOWIE
IVIA NEWTON-JOHN
C CLAPTON
Y MUSIC
PINNERS
CKER
ROLLERS
NES
SINA
TRAFFIC
OHIO PLAYERS
CHICAGO
BAD COMPANY
SUPERTRAMP
ELTON JOHN
YES
MOTT THE HOOPLE
THREE DOG NIGHT
BARRY MANILOW
LOVE UNLIMITED
CROSBY, STILLS, NASH & YOUNG
DOOBIE BROTHERS
THE WHO
GRAND FUNK
DEEP PURPLE
ROD STEWART

Performing

Friday night only at the Red Lion . . . a huge quadraphonic demonstration of custom-designed disco equipment, created by Kelly-Deyong sound. Come, dig it! The largest 4-channel system ever assembled on Vancouver Island.

Kelly's STEREO MARTS

4 Electrovoice Century III's
1 Sansui QA 7000
2 Sansui BA 300's (150 watts RMS per channel)
2 Electra BD 2000's
2 Electrovoice microphones
1 Akai tape deck with 10" reels

RED LION INN

Fitzgerald's last book

'Tycoon' in works

LOS ANGELES (AP) — Producer Sam Spiegel, a throwback to the free-wheeling era of film making, is preparing a movie version of F. Scott Fitzgerald's The Last Tycoon. But when it was suggested that he himself fits the title, Spiegel replied:

"I don't feel tycoonish. I am quite a simple man with occasionally lavish tastes, some of which I am able to satisfy.'

His tastes include an ocean-going yacht and other amenities. But the Spiegel career proves that his abiding passion is making movies, and he has produced some great ones: The African Queen, On The Waterfront, The Bridge Over the River Kwai, Lawrence of Arabia, Suddenly Last Summer also some bombs: The Strange One, The Swimmer, The Chase.

Nearing 72, Spiegel pursues his primary passion with undiminished vigor. From his office at Paramount Studios he issues a fusillade of phone calls all over the world, conducting production meetings all the while. He disdains the current crop of film producers.

"Most producers nowadays are packagers," he said. "They merely assemble the elements of a film and then let others take over. I prepare the script long before I know who is going to release it, even before I know who is going to direct it."

The Last Tycoon proved a heavy challenge for Spiegel. It was Fitzgerald's last, unfinished work, pieced together after his death by Edmund Wilson. Spiegel is not the first to attempt a film version.

Skirting issue legal style

VANCOUVER (CP) — All women employees of the Law Society of British Columbia returned to work Thursday — in skirts — after several quit Wednesday to protest the disciplining of one who wore pants to the office.

The women employees refused to comment or be photographed in the office, and society treasurer Hugh Legg said the society's benchers were considering whether to set dress standards for the women, but would comment no further.

"The girls are at work this morning and I am in no position to comment today (Thursday), Legg said. "I may be in a position to comment next week. There was a situation that arose yesterday (Wednesday). It was looked into by the benchers available and after looking into it, the girls returned to work."

Asked for her comments on the situation, provincial judge Nancy Morrison said she was surprised that the pants issue was still troubling the legal profession in 1975.

"But I suppose it's all right for the men to set dress regulations for women on the understanding that the women will be able to say what the men will wear," she said.

The incident recalled Judge Morrison's own problems with pants in 1971. Then a crown prosecutor, one of her supervisors told her she should not wear a pantsuit for court appearances.

TONIGHT 7:30
Hear... Terry Winter
Metropolitan United Church

HUNGRY? ?
10 oz. NEW YORK or
10 oz. TOP SIRLOIN
soup and salad bar
coffee or tea
LOOKS GOOD?
looks BETTER at
5.95
Dominion HOTEL
RESERVATIONS
700 Block Yates 384-4136

AT THE FOGHORN
dancing to
THE "NEW FRIENDS"
The James Bay Inn
Two Great Places to Dine
LITTLE ITALY RISTORANTE
TIFFANY DINING LOUNGE
270 Government Street
384-7151

FRIDAY NIGHT IS
WESTERN NIGHT AT THE
BUFFET OF THE CENTURY
Featuring
WESTERN STYLE
BARBEQUED SPARE-RIBS
Enjoy your dinner to the music
of the Kahlen Wood Trio
CENTURY INN
The Inn on Centennial Square
383-1151

Canterbury INN
9 P.M. - 1 A.M.
RELAX
Friday and Saturday
Evenings, to the
FOLK MUSIC of
BONNIE & DENIS
Canterbury Inn
310 Gorge Rd. E. 382-2151

FINAL WEEK
The Wind and the Lion
Starring Sean Connery Candice Bergen
Brian Keith & John Huston
Written and Directed by John Milius Produced by Herb Jaffe Music-Jerry Goldsmith
MATURE Warning: Some violent scenes. B.C. Director
Filmed in Panavision® Metrocolor
EVENINGS 7:00 and 9:05
CLOSED SUNDAY
OAK BAY 2184 OAK BAY AVE 598-2213
ADULTS $2.50 G. AGE $1.00
STUDENTS $2.00 CHILDREN $1.00

John Minshall Presents
jose molina bailes espanoles

Sizzling Spain Returns to Victoria
Beautiful Costumes—Brilliant Dancing
McPHERSON PLAYHOUSE
MON., NOV. 10, 6:00 and 8:45 p.m.
Tickets $7.50-$6.50-$5.50
Available McPherson Box Office and Victoria Ticket Centre at Eaton's (25c Service charge at Eaton's)

HARPO'S
Appearing Now
Slinger
DOORS: 9:00 P.M.
15 Bastion Square
385-5333
CABARET

The lean, mean 30's,
when America laughed...to keep from crying!
The mad world of Hollywood in its heyday...
G-Men and Dillinger...
the silver screen and breadlines...
movie stars and millionaires...
the laughing, crying,
never-to-be-forgotten 30's!

"Brilliant ...captures with astonishing fidelity, the vitality and vulgarity of the 30's." WASHINGTON POST
Featuring:
Humphrey Bogart • Walt Disney •
Jack Benny • Clark Gable •
Bob Hope • Charlie Chaplin •
Fred Astaire • Tarzan • King Kong • Nelson Eddy •
Cecil B. DeMille • Douglas Fairbanks • Cary Grant •
Orson Welles • Rudy Vallee • and Many More
NIGHTLY AT 7:00 & 9:00
GENERAL in Nootka Court
382-5922 • Douglas & Humboldt
TOWNE Cinema

THEY SAID IT COULDN'T BE DONE!
THE 1ST AUDIENCE PARTICIPATION FILM
E.S.P.
EROTIC SENSATION PROFILE
EVERYONE ENTERING THE THEATRE WILL RECEIVE A SPECIAL SCORE CARD TO MEASURE THEIR OWN PERSONAL "EROTIC SENSATION PROFILE"
HOW DO YOU SCORE?
Warning: Completely concerned with sex.

BASED ON SECRET CLINICAL STUDIES
CONTAINS SCENES OF BIZARRE PRACTICES TOO INTENSE FOR THE EMOTIONALLY IMMATURE
SEXUAL FANTASIES U.S.A.
PLUS! 2nd EROTIC FEATURE
The Devils are Obsessed
by
"THE SEXORCIST"
ALL SEATS $3.00
Warning: Vicious scenes of brutality and sex.
HELD OVER
FOX CINEMA
quadra at hillside 382-3370
USA 7:00 & 9:40
SEXORCIST 8:20

The Big Cabaret
Featuring
VINTAGE
Fridays Saturdays
Dining 7-9
Dancing 9-2
INGRAHAM HOTEL
2915 DOUGLAS ST 385-6731

NEW YEARS EVE
at the
OLD FORGE
Strathcona Hotel For Reservations 383-7137
featuring
THE BROTHERS FORBES AND FRIENDS"
8:30 P.M. $7.50 Per Person
No Dinner Served
Door Prizes, Favours and Noisemakers.

TIE A YELLOW RIBBON
AT THE OAK . . .
with
"BRANDY"
658-5231
for reservations
Open 9 p.m. to 2 a.m.
FRI.-SAT.
The Thatch
CABARET
THE
ROYAL OAK INN
4680 Elk Lake Drive

Stardust Ballroom
SATURDAY, NOVEMBER 8th
Rock with "EARTH BOUND"
DANCE ON VICTORIA'S ONLY
"MIRROR DANCE FLOOR"
IN THE
Downstairs Cabaret
TUES.-SAT.
featuring "TRIAD"
RESERVATIONS, 385-1031
TUES., WED., THURS. No Cover Charge
INQUIRE ABOUT OUR FREE BANQUET ROOMS
STARDUST
1037 VIEW ST
Lots of Free Parking
385-1031

SECOND MAGNIFICENT WEEK

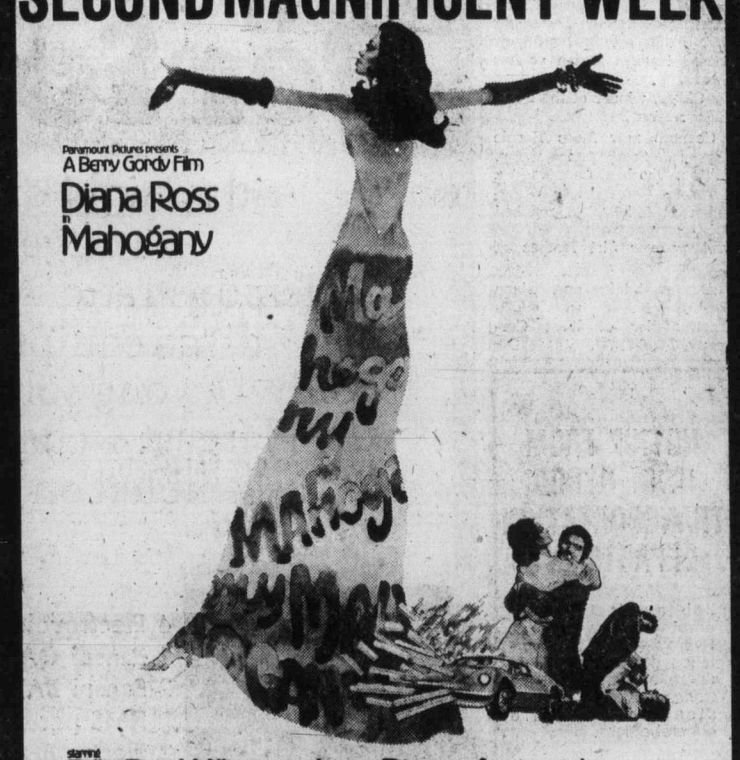

Paramount Pictures presents
A Berry Gordy Film
Diana Ross
in
Mahogany
starring
Billy Dee Williams Jean-Pierre Aumont
Co-starring
Nina Foch Beah Richards Marisa Mell and Anthony Perkins as Sean
Music Score by Michael Masser Screenplay by John Byrum Based on a Story by Toni Amber Produced by Rob Cohen and Jack Ballard Directed by Berry Gordy
CAPITOL 805 Yates 384 6911
SHOWTIMES
FRIDAY 7:05 & 9:10
SATURDAY 1:15, 3:10, 5:05, 7:05 & 9:10
MATURE

MALCOM McDOWELL
OLIVER REED
MATURE — Some nudity & suggestive dialogue.
R. W. McDonald, B.C. Director.
FRIDAY — 7:20 & 9:25
SATURDAY & SUNDAY — 1:30, 3:25, 5:20, 7:20 & 9:20
Royal Flash
CORONET

JOIN in all the laughs and fun of the old Wig 'n Dickie featuring your old London Host.
EDDIE SHEAR,
ERIC and BOBBY McQUILLAN
EVERY FRIDAY and SATURDAY 6 p.m.-9 p.m.
"An OLD ENGLISH DE LUXE BUFFET"
only $6.50
Cabaret 9 p.m.-1 a.m.
NO COVER CHARGE FOR DINERS
RESERVATIONS RECOMMENDED
THEATRE wig n dickie RESTAURANT
THE WILSON MOTOR INN
850 BLANSHARD ST. 385-6787

HURRY! . . . FRIDAY, AND SUNDAY ONLY!
WALT DISNEY PRODUCTIONS
One of our Dinosaurs is Missing
TECHNICOLOR®
©1975 Walt Disney Productions
Released by BUENA VISTA DISTRIBUTION CO., INC.
FRIDAY & SUNDAY AT — DINOSAUR 6:35 & 9:25 CINDERELLA 8:10
GENERAL
ROYAL 805 Broughton 383 9711
PLEASE NOTE — NO FILM SHOW SATURDAY ALL DAY & SUNDAY AFTERNOON
CHILDREN $1.25
WALT DISNEY'S CINDERELLA
TECHNICOLOR®

GENERAL
ADDED FEATURE
"LIVE AND LET DIE"
DOUBLE JAMES BOND
TILLICUM DRIVE-IN Burnside at Tillicum 382 7531
ROGER MOORE as JAMES BOND in IAN FLEMING'S 007
"THE MAN WITH THE GOLDEN GUN"
GATES — 7:30
SHOW — 8:00

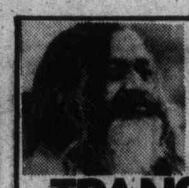

Students, housewives, businessmen, scientists, pilots, physicians, musicians and others have all reported practical benefits in terms of their own needs and aspirations.

INTRODUCTORY LECTURES
EVERY WEDNESDAY and FRIDAY
at 8:00 P.M.
1270 PANDORA AVE. 383-9822

TRANSCENDENTAL MEDITATION

Dining out should be a memorable experience . . .
OUR FOOD AND OUR PRICE ARE SUPERB!

Tokaj HUNGARIAN RESTAURANT Villa

- CHICKEN PAPRIKA 4.85
- HUNGARIAN SAUSAGE 4.85
- CABBAGE ROLLS 4.85
- WIENER SCHNITZEL 4.85

All our dinners include Hungarian Goulash (soup), tossed salad, garlic bread, fresh cooked vegetables, baked potatoes

RESERVATIONS 383-4732
1122 YATES ST.
Also catering to banquets and receptions
Ample Free Parking

Serving lunch 11:30-2 DAILY
Dinner Mon.-Thurs. 5-9 Fri., Sat. 5-10

Age improves David Niven

HOLLYWOOD (UPI) — Like quality scotch whisky, Scotsman David Niven improves with age.

Forty years ago Niven was the least likely prospect to outlast other promising young actors of the mid-1930s — Cary Grant, Gary Cooper, Jimmy Stewart, Clark Gable and the rest.

He had dismaying limitations — a thick British accent, foppish mannerisms, roles that ran to japery and a distinctly foreign haircut.

But he also had enormous talent, a rare wit and a survivor's instincts.

In 1975 Niven is starring in two films, No Deposit, No Return for Disney and Murder By Death at Columbia. He currently may be seen in Euan Lloyd's Paper Tiger.

And were that not enough, the old boy has a best-selling new book in the stalls — his second — titled Bring On The Empty Horses.

His first, The Moon's A Balloon, sold 4½ million copies.

"I'm so flushed with success I've decided to write another book," Niven said on a day off from Murder By Death. "If this book had failed I'd never have written another word, not even a letter.

"But I doubt I can dredge my memory bank anymore. Perhaps I shall try a novel.

Niven, who ranks among the world's great raconteurs, has no intention of setting aside acting to concentrate on writing.

He won the Oscar for best actor in 1958 for Separate Tables.

HAIL TO THE NEW BARTHOLOMEW'S . . .
Wondrous prime ribs and other English favourites
FULL FACILITIES
OPEN 7 A.M. — 1 A.M.
SUNDAY 8:00 A.M.-10:00 P.M.
Breakfast — Lunch — Dinner — Afternoon Tea —
Sunday Brunch 11 A.M. - 2:30 P.M. in the EXECUTIVE HOUSE HOTEL 386-6789
Bartholomew's
777 Douglas Street

FAMOUS ARTISTS • FAMOUS ARTISTS •

VICTOR BORGE
with
MARYLYN MULVEY
TOMORROW 8:30 P.M.
Royal Theatre

All Seats Reserved $5.00, $6.50
TICKETS NOW ON SALE AT
The Memorial Arena
MacPherson Playhouse
The Victoria Ticket Bureau in Eatons
9 A.M. - 5 P.M.
Daily except Sunday

FAMOUS ARTISTS • FAMOUS ARTISTS •

VICTORIA THEATRE GUILD

AUDITIONS — AUDITIONS

CASTING FOR:
"MIXED DOUBLES"
by Pinter, Bowen, Aykbourne, etc., at
LANGHAM COURT THEATRE

Nov. 9th, 2 p.m. to 5 p.m. and 7 p.m. to 10 p.m.
Director: Brian Lenton

Anyone interested in working on the productions, sets, props, costumes, etc., please come to the auditions.

Production Dates: January 8 through January 17th

NOTICE
SCOTLAND ON PARADE
Friday, Nov. 7
CANCELLED
Due to poor public response. Tickets refunded at place of purchase.

EDWARD DE BONO
Speaking on
"CREATIVE & LATERAL THINKING"
Newcombe Auditorium
November 10, 8:00 p.m.
FREE

THE VICTORIA Symphony ORCHESTRA

And, from Vienna
Guest Conductor Professor KURT RAPF
in a dramatic programme

Featuring
JESSE READ,
Victoria Symphony's Principal Bassoonist

Symphony No. 85 B Flat Major "La Reine"	Haydn
Concerto for Bassoon	Murray Adaskin
Excerpts from Ballet "Prometheus"	Beethoven
The Fire Bird Suite	Stravinsky

AT THE ROYAL THEATRE
Sunday, November 9, 2:30 p.m.
Monday, November 10, 8:30 p.m.

DON'T MISS JESSE READ'S VIRTUOSO PERFORMANCE IN THE VICTORIA PREMIERE OF MURRAY ADASKIN'S CONCERTO FOR BASSOON

AND THE ENCHANTING MUSIC OF STRAVINSKI'S FIRE BIRD, A FAIRYTALE SET TO MUSIC

"A concert for the whole family.

Phone Symphony Box Office, 748 Johnson — 385-6515
These concerts sponsored by CP AIR

The 'Carry On Gang' STAND AND DELIVER LAUGHS BY THE GROSS!

CARRY ON DICK

A PETER ROGERS PRODUCTION
STARRING SIDNEY JAMES BARBARA WINDSOR KENNETH WILLIAMS
HATTIE JACQUES BERNARD BRESSLAW JOAN SIMS KENNETH CONNOR
PETER BUTTERWORTH JACK DOUGLAS

ODEON 2
780 YATES STREET
383-0513

MATURE
SHOWTIMES DAILY
1:30, 3:20, 5:15, 7:10, 9:10

IF YOU LIKED "YOUNG FRANKENSTEIN" YOU'LL LOVE "OLD DRACULA"

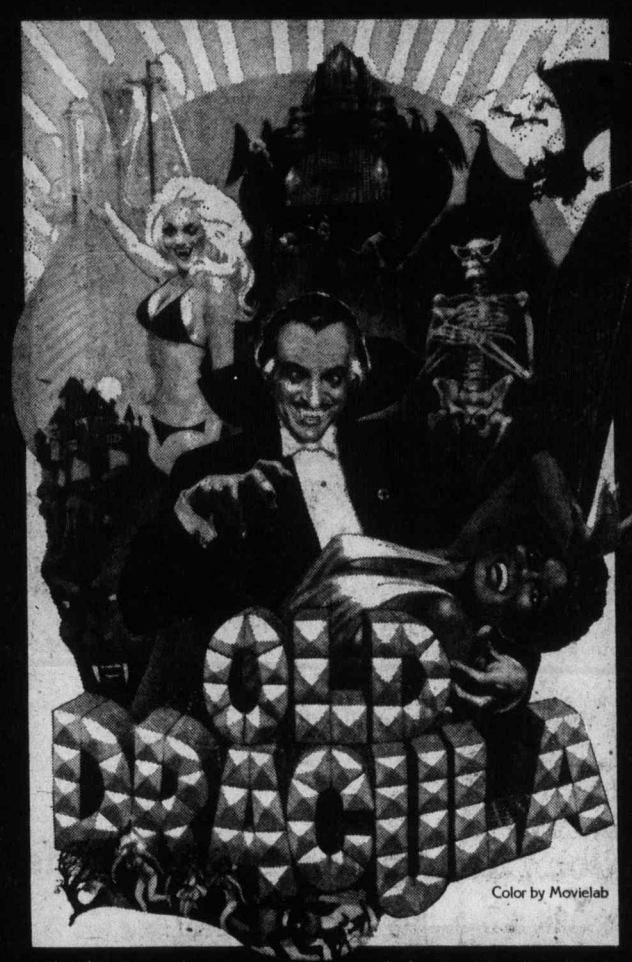

Color by Movielab

A World Film Services Production
An American International Release

DAVID NIVEN is "OLD DRACULA" with TERESA GRAVES
JENNIE LINDEN • NICKY HENSON • PETER BAYLISS
screenplay by JEREMY LLOYD • produced by JACK H. WIENER • directed by CLIVE DONNER

MATURE
MATINEES FRI., SAT., SUN. 1:30, 3:05, 5:05
NIGHTLY 7:10, 9:15
ODEON 1
780 YATES STREET
383-0513

Danish Nite
at Smitty's

In 3 Locations
Duncan and Victoria

Friday, Nov. 7
Saturday, Nov. 8
Sunday, Nov. 9

- 850 DOUGLAS ST. 383-5612 •
- 1150 GOVERNMENT ST. 383-6121 •
- TRANS CANADA HIGHWAY, DUNCAN •

COMPLETE DINNERS FROM
For One: $3.45 For Two: $5.40
Served from 5:00-9:00
Regular Menu Also Available

1150 Government — Bastion Square Location Only
SMORGASBORD
Monday through Friday, 11:30-1:30
$2.75

850 Douglas St.
LUNCHEON SPECIALS
Monday through Friday
$2.25

Smitty's
PANCAKE HOUSE & RESTAURANT

Cry again Laugh again
STREISAND & REDFORD
are back again!
SPECIAL RETURN ENGAGEMENT

THE WAY WE WERE

COUNTING HOUSE CINEMA 1
BROAD AT BROUGHTON
383-9434

MATURE
SHOWTIMES NIGHTLY 7:10, 9:20

EVIL GROWS BEYOND THE DOOR!

BEYOND the DOOR

demoniac possession lives, and grows... and grows...and grows...and

PLEASE NOTE
MATINEES FRIDAY ONLY
1:30, 3:05, 5:05
NIGHTLY 7:05, 9:10
SPECIAL CHILDREN'S MATINEES
SATURDAY & SUNDAY
THE MAGIC CHRISTMAS TREE
1:30 & 3:30

RESTRICTED

HAIDA
808 YATES STREET
382-4278

Some very frightening scenes, with occasionally very coarse language (B.C. Dir)

"TWO HOURS OF INSPIRED NOSTALGIA!" -Vancouver Sun

WINNER OF
3 CANADIAN FILM AWARDS
INCLUDING SPECIAL JURY AWARD
AS BEST PICTURE OF 1974

And now the kid from
'American Graffiti'
does his own thing as
Duddy*

* starring RICHARD DREYFUSS
Color

The APPRENTICESHIP of Duddy Kravitz

MATURE: frequent swearing, coarse and suggestive language. (B.C. Dir.)

COUNTING HOUSE CINEMA 2
BROAD AT BROUGHTON
383-9434

7:10
9:20

From Page 1

Calder

ceived no official word from Calder himself.

He said he wasn't surprised at the resignation because he understood Calder was due to be challenged at the Atlin NDP nomination meeting later this month.

"The fact that he was about to be challenged may have had something to do with it," Barrett said. During the interview he side-stepped any phrase which could be interpreted as praise for the second longest-sitting member in the Leegislature.

Leo Nimsick has sat in the house without defeat since 1949.

When it was pointed out that "you're not saying anything kind about the man who served so long," the premier answered: "I'm not saying anything unkind."

It was well known in political circles that relations between Barrett and Calder have been strained since the premier asked for his resignation from the cabinet two years ago. At that time Barrett claimed Calder had not been truthful with him when asked to explain an incident which saw Calder held for a few hours in Victoria police station.

Calder has always denied that he lied or misled the premier.

When reporters suggested that there "has been no love lost between you and Mr. Calder for some time" the premier replied: "I love everybody."

Calder's resignation from the NDP followed a three-day convention of Nishga Indians. He said he arrived at his decision on the advice of Nishga leaders and other supporters in Atlin riding.

He made the announcement from Greenville, a small community north of Terrace in the Nass Valley, but has since been unreachable.

Calder made his mark in the Legislature as a defender of Indian rights and for strong attacks several years ago in which in the Legislature he charged big unions in B.C. of discriminating against native Indians in their hiring practices.

When the NDP formed the government in September, 1972, Calder was appointed to the cabinet as minister without portfolio in charge of Indian affairs.

He held that position until July of the following year and has since sat on the front benches but has entered debate only rarely.

Calder was more talkative to a Vancouver reporter who contacted him early Thursday. At that time Calder said he had come to the conclusion that "Barrett and the Barrett government are anti-Indian."

The former cabinet minister also accused the NDP of neglecting the north, of killing progressive mining activity with the Mineral Royalties Act and the back-to-work legislation introduced in special session this fall to legislate striking workers in the forest and food industry back on the job.

Calder also said the timing of the election was "pure madness." He said hundreds of voters in the north would be disenfranchises because they would not be able to get to the polls.

Mrs. Cocke told the same Vancouver reporter she had been informed that Gordon Steidl, 35, a school principal would challenge Calder for the nomination and would be "a shoo-in."

She was quoted as saying, "Some people in the party will breathe a sigh of relief. I don't think Frank was that popular in the riding."

In 1972 Calder pulled 41 per cent of the popular vote, the Liberals 25.5 per cent and Social Credit and the Conservative candidates 14.9 and 4 per cent respectively.

Calder's decision followed a day of ceremonial drama at a meeting of the Nishga tribal leaders during which Calder's wife Tamaki, 29, was named a princess of the Nishgas.

She was named Milthkum Belis — Shining Star — and welcomed to the Wolf clan by the leading chiefs of the Nass.

From Page 1

Sahara

blinding dust storms under a blazing sun.

Throughout the march, Spanish helicopters and old propeller-driven fighters buzzed low over the sea of unarmed volunteers, but took no aggressive action.

Thursday night, Spain told the UN Security Council — working on a resolution asking Morocco to call off the march — that the Rabat government had threatened to continue it even at the cost of high casualties unless Spain agreed to negotiations for surrender of the Sahara.

EATON'S

mid season

sale Friday 9:30 a.m. to 9:00 p.m.

CORRECTION

Eaton's advertisement for Fur Coats in Thursday, November 6 Colonist

Featured copy dealt with Mink Pant Coat at $999.00. Illustration of this pant coat appeared in top left hand corner of page, while full-length mink at $1,299.00 noted as "not shown" was shown as the feature illustration.

Eaton's regrets any inconvenience this error may have caused our customers.

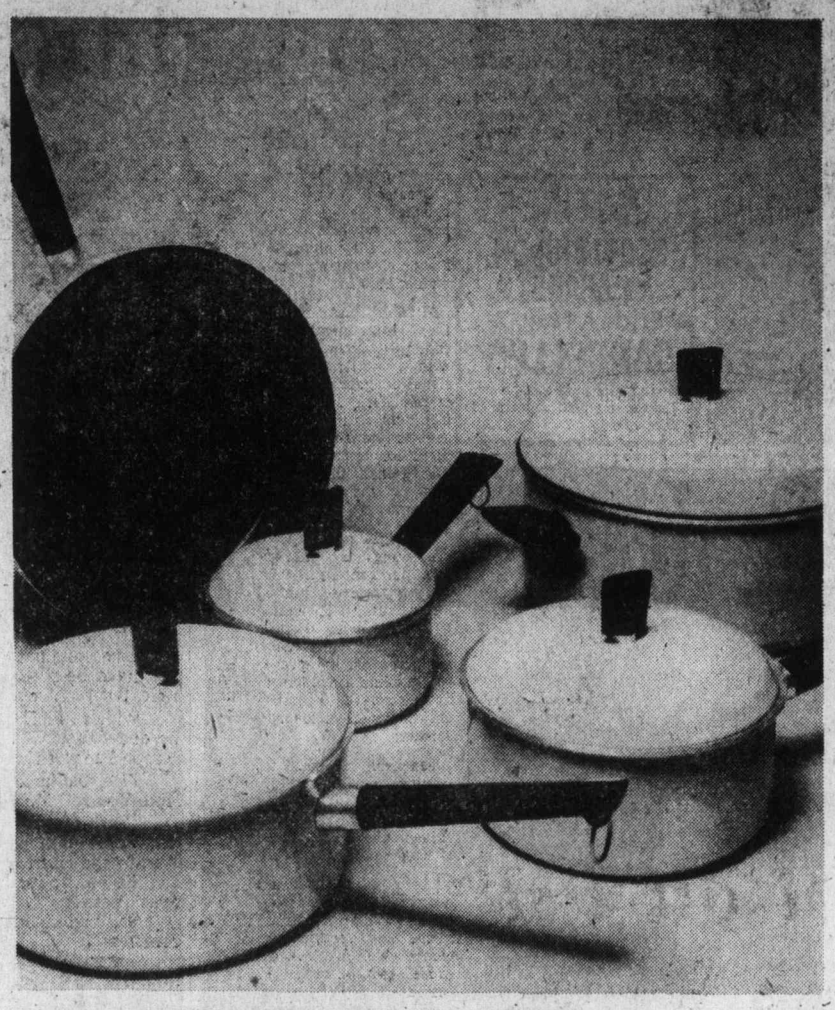

9-pce. Haddon Hall cookware special in 3 fashion colors

39.99

Have yours in harvest gold, avocado or poppy red at this low price. All in extra-heavy gauge aluminum with durable Teflon II exterior and stay-cool plastic handles, knobs. Includes 32 oz., 64 oz., and 98 oz. saucepans with covers, 160 oz. Dutch oven with cover and 10" open frypan. Don't delay. Limited quantities.

Housewares, Dept. 254,
Main Floor, Home Furnishings Building

Hoover upright or celebrity vacuums

94.00 each

Upright has Flamingo houndstooth bag, Flamingo full hood. Deluxe celebrity model has 3 swivel casters, power pulse remote switch, much more. Both specially priced now.

Floor Care, Dept. 258,
Main Floor, Home Furnishings Building

The world of John Denver on RCA records and tapes

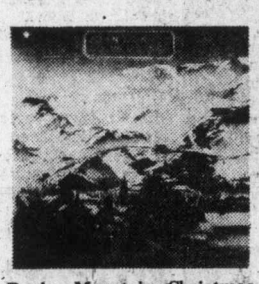

Rocky Mountain Christmas, A brand new album with Silver Bells, Silent Night, The Christmas Song, What Child is This, Country Carol and many more.
8 tr 5.97 LP 4.97

An Evening with John Denver, deluxe 2-album set, recorded live and featuring Country Roads, Annie's Song, Country Boy plus other favourites.
8 tr. 9.97 LP 8.97

Windsong, with 12 all-new John Denver songs including his hot single "I'm Sorry" plus the flip side "Calypso" and the title tune "Windsong."
8 tr. 5.97 LP 5.47

Back Home Again, with Annie's Song, Thank God I'm a Country Boy and more.
8 tr. 5.97 LP 5.47

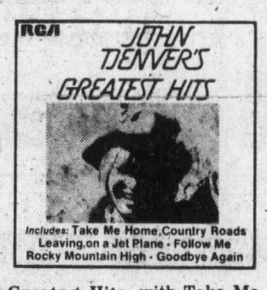

Greatest Hits, with Take Me Home, Country Roads, Leaving on a Jet Plane, others.
8 tr. 5.97 LP 5.47

Poems, Prayers and Promises featuring Sunshine on my Shoulders. Or Rhymes and Reasons.
8 tr. 5.97 LP 4.97

Olivia Newton John, the sound winner to give, keep

Clearly Love, a brand new album featuring 12 new songs by Olivia Newton John. A great gift idea. 8 Tr. 5.97. LP 4.97

Have you ever Been Mellow, with title hit plus Water Under the Bridge, Follow me, Please Mr. Please. 8 tr. 5.97 LP 4.97

If You Love Me Let Me Know, with Free the People, I Honestly Love You, Country Girl and many others. 8 tr. 5.97 LP 4.97

Let Me Be There, another collection of special songs by Olivia Newton John. For listening, dancing too. 8 tr. 5.97 LP 4.97

Records, Dept. 569
Main Floor, Home Furnishings Building

Buyline 388-4373

Store Information 382-7141
Store Hours Daily: 9:30 a.m. to 5:30 p.m.
Thurs. and Fri. Shop 'til 9:00 p.m.

Let's All Uphold Good Humour
Barry Bowman for
MORNING MAYOR
DIAL C-FAX 1070

The Daily Colonist.
(ESTABLISHED 1858)

FORD TRUCKS
peter pollen ford

Oak Bay Socreds choose Carson

Close to 1,000 persons jammed Oak Bay junior high school auditorium and cafeteria Thursday night to nominate Frank Carson as Social Credit candidate for Oak Bay in the Dec. 11 provincial election.

Carson, 46, defeated Oak Bay alderman John Goult in the two-way fight. The vote count was undisclosed at press time, but indications were that Carson was the victor by about a two-to-one margin.

All seats in the auditorium were filled 20 minutes before 8 p.m., when the nomination meeting was scheduled to start.

The overflow crowd, placed in the basement cafeteria, listened to the proceedings via the school's public address system.

Both candidates spoke of the menace of socialism and referred to the eroding of personal freedoms during the past three years of NDP government Both pledged full support of Socred aims in the event of their failure to win majority approval from the 600-plus voting delegates.

Carson's nomination is the first for Social Credit since Premier Barrett issued his election writ last Monday.

Carson is an automobile dealer, Goult is a lawyer.

Oak Bay has been represented by Dr. G. Scott Wallace, the only Progressive Conservative member in the Legislature.

Trade mission Europe-bound

A six-member trade mission on marine equipment is to leave for a two-and-a-half week tour of Europe from B.C. Monday. The mission will be headed by Fred McKay, provincial trade development officer.

No major lineups as yet at B.C. Registrar of Voters office, 933 Yates

Up to voter to get on list

Don't wait for a knock on the door to put you on the voter's list for the Dec. 11 provincial election because it won't come. You'll have to hunt up your handy neighborhood registration booth.

The government's snap election call has made door to door enumerating impossible by the registration deadline of midnight Wednesday.

And even that's too soon, according to Social Credit party president Peter Hyndman who called Thursday for a week's extension as provided under the Provincial Elections Act.

Registration booths sprang up Thursday in Greater Victoria and elsewhere throughout the province in drug stores, department stores and shopping centres.

Permanent electoral offices will remain open until 9 p.m. each day—including Saturday, Sunday and Remembrance Day.

The only voters who don't have to go to one of the booths or offices are those who were on the 1972 voters list, who voted, and who haven't changed their address since then.

Groups in remote areas who are unable to get to a registration booth can send one person to pick up forms for all their members.

To be eligible to vote, a person must be over 19 years of age before polling day, a Canadian citizen or British subject, at least a 12-month resident of Canada and at least a six-month resident of B.C.

Provisional budget

Trustees decide to tighten belts

By KING LEE
Colonist Reporter

Greater Victoria school trustees rejected a "hold-the-line" provisional budget for 1976 Thursday night and went for a belt-tightening operating budget instead.

William Ross, chairman of the nine-member board, ended 2½ hours of wrangling with a motion that a provisional budget with an increase of not more than 13 per cent from this year's budget be sent to the education department for approval. The motion gained the approval of five of the seven trustees present.

A budget of $40,686,789, representing an increase of 14.97 per cent from this year, roughly representing the inflation rate, was worked out by Colin Glover, assistant superintendent in charge of business, and it represented a hold-the-line approach with an eye towards maintaining present levels of teachers and services.

Teachers' salaries for the coming year were calculated at $27,926,805, including the maximum 9.26 per cent increase allowable under federal wage guidelines.

The actual increase in teachers' salaries would be 11.76 per cent, including increments and certification payments which are locked in because of contracts already signed.

Other expenses listed (with percentage increases in brackets) were: clerical salaries, $2,144,935 (16 per cent); custodian salaries, $2728246 (16 per cent); labor salaries, $1,910,199 (16 per cent); administrattive salaries, $707,528 (10 per cent); fixed costs, $4,403138 (30 per cent); variable costs $865,438 (20 per cent).

"Don't let's go bankrupt, that's all I'm saying," trustee Peter Bunn said in proposing a 10-per-cent increase. He was told that if the savings were to be made in teachers' salaries, 251 teachers would have to be cut.

Bunn submitted B.C. School Trustees Association figures which showed that while the cost of living increased 21 per cent between 1971 and 1974, teachers' salaries had gone up 35.22 per cent.

In support of Glover's figures, school superintendent Jake Longmore said the $40,686,789 proposal was realistic considering the unknowns such as salaries and expenses under which the provisional budget was drawn.

When Bunn's proposal of 10 per cent didn't seem to draw any support, trustee Susan Brice, who chaired the meeting as head of the legal and business affairs committee, suggested 13.5 per cent, to which Bunn commented: "A million and half, just like that."

When trustee Daphne Temple put forth the 14.97-per-cent figure, Bunn said: "Any advance? Any advance?"

Ross then put forth his proposal after saying he thought the limit of 15 per cent education minister Eileen Dailly placed on community colleges was too high and that the 14.97 per cent figure was too close to that.

Longmore and his staff now will work out a budget under the limits established by the board and submit it to the education department by Nov. 15 for approval.

In January, assuming the provincial department gives its approval, the board will have to go into an item-by-item study of the budget.

Two wouldn't play for two-way race

Two candidates in the Victoria mayoralty contest have been asked by a third to drop out of the race, but both refused.

William McElroy said in an interview Thursday he and Russell Shillington were asked last week by Joseph Richards to withdraw from the race.

"He told us he was the only guy who could beat Mike Young," McElroy said.

"It was really funny; the only reason he gave why he thought he could beat Young was that he'd lived in the city for 40 years."

He said both he and Shillington refused Richards' request.

Shillington and Richards weren't available for comment.

Asked why he refused to drop out of the race, McElroy said: "Because I intend to win."

Oak Bay unearths bikeway problems

Henderson Road in Oak Bay will present a serious traffic problem if it becomes part of the regional bikeway route, Ald. Doug McLelland said at a committee meeting Thursday.

The municipal committee studying the proposed bike route decided it could not recommend to council that the plan be accepted in Oak Bay because Henderson already carries heavy traffic at peak periods.

The bikeway group proposed to paint lines defining the bikeway route along Henderson but this would cramp other traffic.

"We can give a token blessing to the regional bikeway but we must concentrate on this one area," before accepting the entire proposal, McLelland said. The item was tabled until the bikeway group could attend another meeting to discuss options.

Concerning overcrowding in the Senior Citizens' parking lot on Monterey, McLelland said the committtee should concentrate its efforts on getting a mini-bus service which was "the only solution to accumulation of traffic."

Ald. Doug Watts added he hoped Monterey could be widened to provide more on-street parking.

Candidates tap Sidney water

Every one of 15 candidates seeking election to Sidney council next week agrees on at least one thing, they told a public meeting Thursday: The town must get more water.

Most of candidates also seemed to agree that a recreation complex, in some form, is essential to the Saanich Peninsula, they told an estimated 150 people who turned out at the Sidney Hotel.

Not everyone had the same idea about how to get the water, however.

Mayorality candidate Peter Malcolm said water and the recreation complex were not issues, because "everybody on this platform agrees we need them." The real issue was "how to get them."

Malcolm said he felt hooking into the Sooke Lakes water system was "the only real answer" to the peninsula water problem.

"Being concerned isn't enough," Malcolm said. "We must begin efforts to get it done. We can get it if we're willing to pay for it, and I am."

'More housing needed to pay for water and recreation'

Malcolm also told the meeting he felt more housing was inevitable. "We can't stop it," Malcolm said. "And we need it to pay not only for present services but for our new water system and recreation complex."

Hugh Hollingworth, also seeking the mayor's chair, told the meeting he felt the solution to the water shortage was for the Capital Region district to assume responsibility for supplying water to the peninsula.

He said that, as Sidney's representative on the regional board, he had made a motion earlier this month that the board assume that function.

Hollingworth said the town had 700 applications for building permits which cannot be approved until a new water supply is found.

"I believe these people would pay a thousand dollars for water and that's $700,000 (toward the cost of a new system) right there."

While acknowledging development was necessary for the town, Hollingworth said council must stick to its five-year development plan which he said provided the basis for "making this a model community."

Candidate Wilkie Gardner told the meeting he did not agree with Hollingworth's water proposal.

Garner said he opposed idea of the region board assuming the function of water supply, saying the peninsula needed a spokesman to negotiate for water and "the time has come for Sidney to take the lead."

Stay of proceedings in WCB death case

Provincial court Judge Stanley Wardill granted a stay of proceedings Thursday in Nanaimo in the case of Chew Construction Co., of Victoria.

The company was charged with a violation of the Workers' Compensation Act's accident prevention regulations in the Oct. 3, 1974 death of Richard Jancowski, 28, of Parksville who was electrocuted at a Nanaimo construction site.

A stay was also granted on one of the charges against Raymond Crawford of Victoria, the company supervisor, who was charged under the same act.

A second charge against Crawford was dismissed by Judge Wardill after the Crown submitted no evidence.

Probe set in death of woman

An inquiry will be held in the death of a Victoria woman, whose body was found in a hotel room in Duncan Wednesday afternoon.

Mrs. Daphne Vera Gilbert, 41, of 1125 Hillside Road, Victoria, checked into the Village Green Inn Tuesday at 7:30 p.m.

Her body was discovered the next day by a chambermaid.

Police said the woman's doctor had advised them she had a heart condition.

Highlands has fling at highways

By JIM GIBSON
Colonist Reporter

Highlands residents want to keep the country character of their district and there are ways the provincial highways department can help.

This is the conclusion of a report by the Highlands District Community Association presented by its chairman Frank Spellacy at a public meeting Thursday at Millstream elementary school organized by the highways department.

The meeting came more than a year after it was promised following a sit-in on highways equipment doing maintenance work in the Highlands.

The report generally called for leaving gravel roads and unmaintained roads as such and preserving their winding nature.

The report recommended three width classifications, with the widest being the minimum required for school buses.

Other recommendations called for allowing vegetation to grow back to the roadside where it wouldn't interfere with services and the preservation of trees.

Maximum speed limit would be 25 miles an hour.

The report also suggested signs be erected at all entrances to the district, warning "You Are Entering a Greenbelt Area, Roads Are Narrow, Winding — Use Caution . . ."

Spellacy later said that if the highways department agreed with the recommendation it would also influence to a degree the nature of any proposed provincial housing for the lower Highlands district.

Jack Lisman of the highways department said the association's recommendations had already been studied and many had been favorably received. But some, such as limited road widths, were impractical if roads were to be maintained.

Lisman later confirmed that his department had no major proposals for road extensions or upgrading in the Highlands.

Langford region board director E. B. Pallister called for a solution to the Thetis Lake overpass to city bottleneck before the province considered any more housing in the Highlands.

"The situation is deplorable now," he said.

88 Victoria area agencies 'doing same job'

There are 88 agencies doing the same job in Greater Victoria, a meeting at Camosun College was told Thursday.

The invitational meeting was held to explore the possibility of co-ordination and co-operation in providing library and adult education services in the Capital Region.

Dr. Hal Knight, Camosun College chairman, presided over the meeting which drew representatives from Camosun College, University of Victoria, Sooke, Saanich and Greater Victoria school districts, Greater Victoria Public Library as well as the municipalities of Victoria, Oak Bay and Saanich.

Knight opened with the point that public agencies in library services and adult education must get together.

S. J. Cunliffe, chairman of UVic's board of governors, said he was hesitant to set up another committee because "the university is well equipped with committees."

A. J. (Jake) Longmore, superintendent for the Greater Victoria school district, proposed that "the component agencies recognize in principle that the concept of co-ordinating library, recreation and education services for adults has merit.

"And further that the represented agencies would be prepared to discuss the concept in more detail when Camosun College has completed its survey.

"And further that each agency would be prepared to indicate current services that support adult library, recreation or education services."

No formal vote was taken but there was voice approval of Longmore's education services." motion.

Dr. Grant Fisher, Camosun College principal, said that Dr. Lloyd Morin, director of instructional development, and Al Fraser, director of student and supportive services, will work with him on a survey to find out the functions of the 88 agencies.

The meeting was livened by Victoria's Mayor Peter Pollen, who made what sounded like a dress rehearsal of a candidate's speech for the Dec. 11 provincial election.

Pollen said not enough money was being spent on technical education and too much on frills.

He said there was "a finite source of revenue and we must recognize we are getting less and less wealthy."

"It's like the farmhand who's come in and said 'All the cows have stopped giving milk'."

"We're the ones who get the blame from taxpayers," Pollen said, explaining that 70 per cent of phone callers and letter writers to his office say the city is pricing them out of their homes.

"I believe everything should have a price tag," he continued, accusing those involved in education of being naive in believing otherwise.

He said the emphasis was on leisure activities while there were still not enough technical people in the community.

"If we don't have anything meaningful for the people to do I think we're going to have a lot more psychiatric cases," Pollen said.

He blamed educators for not imposing some kind of intellectual discipline on youth and said there seemed to be grandiose ideas of building libraries which were virtual recreation centres.

He noted that the region had no cultural or symphony centre and a central library which was built around the First World War. A major accomplishment between the municipalities, he suggested, was saving the Royal Theatre.

Every Balinese part-time artist

BEATRICE O. FREEMAN
Colonist-Monitor Service

Two-and-one-half million people live on the island of Bali, and almost all of them are artists of some sort.

Depending on the village they live in, Balinese become painters, sculptors, carvers, or gold or silversmiths. They weave beautiful fabrics, dye batiks, plait leaves into intricate designs, make leather puppets of Hindu mythical characers, or design brightly painted masks for dancers.

They also take part in local ritual dances or play in a gamelan orchestra.

Few are full-time professionals. Most are farmers, housewives or children who in their spare time practice the arts that are handed down from generation to generation.

Led by a knowledgeable guide, we spent 10 days visiting these artistic people in their villages. Each day we drove through landscapes of lush green terraced fields and rice paddies watered by clear streams.

In Ubud, 15 miles northeast of Denpasar, Bali's capital, you can always see some of the 200 talented village artists in their sarongs, painting under the banyan trees. This traditional painters' centre has in recent years become an international artists' colony.

Hard bargainers can buy a beautiful 16-by-20-inch painting for as little as $20 here. Works by better known artists like Anak Agung Sobrat and Wujun Manut, or the Philippine-American Antonio Blanco, are considerably higher.

Ida Bagus Made, who pictures hang in the United Nations in New York and the Hermitage Museum in Leningrad, told us through an interpreter that he cares not one betel nut for money. He lives in a family compound like those of his farmer neighbors and sells his work only to people he likes.

Mas, not far from Ubud, is a wood carvers' village. Here Ida Bagus Njama and his son, Ida Bagus Tlem, are among the well-known carvers who have opened studios. The expressionistic human and animal figures found here follow the natural grain of the wood.

They range in price from a dollar to hundreds of dollars, depending on the intricacy of the design, size, hardness of the wood, the finish, and the reputation of the artist.

In the hamlet of Abiankapas, figures of Hindu gods and monsters of rough wood are carved by the five sons of I Dini Tjokot, who invented the family's internationally celebrated primitive style. Some of their small pieces cost less than $10.

In nearby Batuan, the men cut wood filagree panels for interiors of houses, and as screens. The women weave magnificent cloth shot with gold threads.

Along the road in Batubulan, men and small boys chisel sandstone into the Hindu deities and mythical animals that protect every house, temple, and shop and which often show a charming sense of humor.

Tampaksiring men and boys carve cow bones, deer antlers, elephant tusks, and coconut shells into bracelets, fans, lamps, and many other items. The shinbone of a calf cut into a lacy pattern of human and animal forms costs a little over a dollar.

Men from Klungking, 24 miles from Denpasar, carve both bone and wood, and the women weave fine silks. The vilagers of Bangli carve coconut shells. Tjeluk and Bratan produce beautiful gold and silver jewelry, silver figurines, and elaborate tea services.

The men of Bona make attractive furniture of bamboo, while the women plait pandanas and lontar leaves into pretty baskets, hats, handbags, and even pictures and decorative birds. You can buy a handsome handbag for 75 cents.

The bigger hotels arrange excursions to the villages for guests. Cars and drivers may be hired privately for about $5 an hour, or $7 for four hours for an Indonesian skilled in bargaining. English-speaking guides expect about $20 a day, a higher pay standard than most Balinese command.

Of course, you don't have to go beyond Denparsar, only four miles from the tourist hotels of Sanur Beach, to find entrancing selections of Balinese artistry. There are numerous shops, markets, and eager street vendors.

Local arts are exhibited at the Bali Museum, and alongside it the Foundation of Balinese Arts has a good selection for sale at moderate prices.

Lush jungle painting

The delicacy of stone carving

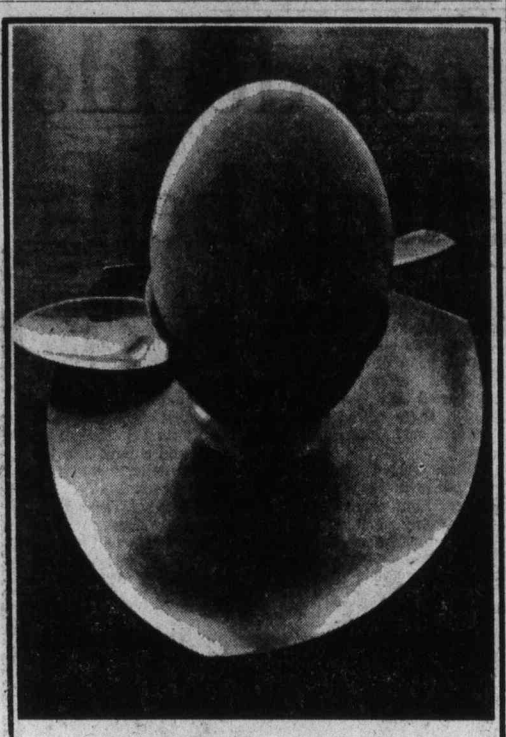

A boiled egg's never had it so good!

Stainless steel in an ultra-modern triangular design forms an unusual egg cup and tray in one piece.

Set of 4 egg cups, 4 spoons, $5.50.

Personal Shopping Only — Quantities limited.

BIRKS JEWELLERS

CHARGEX master charge

706 Yates St. Hillside shopping Centre

Toy Shop
1834 OAK BAY AVENUE
598-3832
10:00 to 5:00
Mon. to Sat.

charge it chargex or master charge

HIGH IS THE WAY TO GO . . .

"Sherri" by SRO
black kid
tobacco kid
navy kid
32.95

"Sherri"
Ingledew's
for the great names in fashion
IN VICTORIA — 749 YATES ST.

Few attend status hearing

TRAIL (CP) — Women only work in the technological and engineering aspects of industry when it is convenient to industry to employ them. Otherwise, they are not really considered appropriate for such male-dominated professions and trades.

This was among the conclusions reached by a task force here, in the first part of a public hearing that concluded Thursday. The task force was commissioned by the provincial government last May to try to find out why there are not more women employed in engineering and technology.

Linda Shuto, chairman, said that industry has considered women for such work only under circumstances of need such as in wartime or in remote areas where there is a chronic shortage of workers.

"If there are plenty of workers available," she said, "industry makes no effort to employ women."

The Trail Status of Women was the only group to present a written brief to the hearing. Most of the evening session was in the form of an informal discussion.

Ms. Shuto said she was disappointed that there was no input from the women who do work in the technological field. She said she hoped there would be representation from the five women so employed at Cominco Ltd. in Trail.

There were only 12 persons at the hearing. Ms. Shuto said she thought the reason for lack of interest is that the subject matter is of fairly limited appeal, while the problem of employing women in technology appears to be the same problem that exists in most work situations.

Advertising helps plan your budget.
CANADIAN ADVERTISING ADVISORY BOARD

B NURSERY SPECIALS
AT VICTORIA'S YEAR ROUND GARDEN CENTRE
NOV. 7-10

RHODODENDRONS 5.99
Large, well grown plants.
Reg. 8.95.
SPECIAL .....

GRAPES 1.59
Good assortment.
Reg. 1.99.
SPECIAL .....

GOLDEN JUNIPERS AND MUGHO PINES 9.95
Reg. 11.95 each.
SPECIAL .....

ASPARAGUS 99¢
Reg. 10 for 1.29.
SPECIAL .....

BONE MEAL FERTILIZER 19.95
100-lb. bags .....

DAFFODILS, NARCISSUS AND BEDDING HYACINTHS 25% OFF

Buckerfield's LIMITED
'the growing people'

VICTORIA STORE
506 PANDORA AVE. 384-7181
Personal Shopping — Chargex
Lots of Free Parking

Collectors' Items!
FROM ROYAL COPENHAGEN

$22.00

1975 CHRISTMAS PLATES
Limited Editions

Also plates from:
Bing and Grondahl, Berlin Design, Holmegaard, Goebel/Hummel, Gustavsberg, Hutschenreuther, Kaiser, Orresfors, Porsgrund, Rorstrand, Royal Bayruth, and many others.

As Long as Stock Lasts
Don't miss — write or phone your order in today.
Large selection of old plates.
COMPLETE PRICE LIST MAILED ON REQUEST

c. e. sorvin ltd.

In Victoria
2500 Douglas
386-2612

In Vancouver
339 W. Hastings
683-8042

VICTORIA STORE CLOSED WEDNESDAY

PICK UP A STEAMEX
PICK UP 50% SAVINGS

STEAMEX is the professional do-it-yourself method of carpet cleaning. It's easy . . . convenient . . . and the results are simply amazing! Best of all, cleaning your carpets the STEAMEX way costs only about half of what you'd pay to have someone else do it.

steamex
386-1212

ann landers

Dear Ann Landers: Our 27-year-old son is a drug addict. He lives at home and refuses to work. The rugs and furniture are full of cigaret holes and his father and I are afraid he'll burn the house down one of these nights—us with it.

This boy has been on and off methadone for several months and can't remember his own name. The doctors have given him prescriptions for Valium plus a lot of other stuff. The expense is breaking us. Our son has money on his person but keeps asking us to pay for everything.

My husband is sick and wants to retire. Where are the laws in the country anyway? Why must aged parents be forced to keep a son who is in such terrible shape and makes their life a living hell? Lord knows we deserve some peace in our old age. How can we get it?—**Helpless And Miserable.**

Dear Friends: Lets start with the laws in this country. Nowhere does it say parents must keep a 27-year-old son in their home. You could have kicked him out legally six years ago. Maybe that's where you made your first mistake.

There are many drug abuse clinics in the U.S. and Canada and your son should be in one of them. I urge you to call the County Mental Health Society and ask for specific instructions. You are only as "Helpless" as you want to be.

□

Dear Ann Landers: Bravo for "It's Over Robert Redford." She's got my note! It's high time the tables were turned. Usually it's the woman who pays for having an affair with a married man. Almost always SHE gets tossed aside after he's had his fling.

My story is a lulu. Against my better judgment, I kept company with a married man whose wife was an invalid. He kept telling me he had to stay with her because he'd feel like a heel leaving a handicapped woman. Every time we were together he swore he loved me madly. I admit I fell for him like a ton of coal. He was one of the most attractive men I'd ever met in all my life.

Six months ago his wife passed away suddenly, from, of all things, the flu! Though he repeatedly declared his undying love for me, his phone calls became fewer and his "out of town" business trips became more frequent. I telephoned his home early one evening to cancel a date. To my utter surprise I learned that the female who answered his phone had been living with him for several months. He "loved" her, too, and SHE also thought he was "out of town." (Obviously he had a third dame in the woodwork.)

I did not cancel my date but went to his home instead. Number Two and I put his blankets on sideways and poured salt between the sheets. We hung the pictures upside down and the potted plants looked splendid in his shower. We mismatched his socks, rolled them neatly as if properly paired and replaced them in his dresser drawer. Then we sprinkled itching powder in his shorts. I kept my date with him that evening and we had a lovely time. I said goodnight at my door.

Number Two moved out the following day and neither one of us has heard from him since.—**Got Even In Canoga Park.**

Dear Got Even: Even though you live in L.A., you took Chicago Mayor Daley's advice: "Don't get mad — get even."

Thanks for the lulu.

Bulletin board

The Fourth Cedar Hill Cubs and Scouts will hold a bottle drive Saturday morning, in the area bounded by Quadra, Royal Oak, Tolmie, Maplewood and Blenkinsop. Proceeds will assists packs in their activities.

□

FALL BAZAAR

The aldies guild of St. Columbus Church will hold a fall bazaar and tea at 2 p.m. Saturday in the church, Burnside and High Street.

□

AUCTION AND BAZAAR

A bazaar and auction will begin at 1 p.m. Saturday in Oak Bay Senior Citizens' Centre, 1442 Monterey. Stall sales will begin at 1:30 p.m. and tea will be served at 2 p.m.

□

TEA AND SALE

A fall tea and sale will begin at 2 p.m. Saturday in Garden City United Church, Carey and Norwood.

□

BAZAAR

A bazaar will be held in Cadboro Bay United Church from 10:30 a.m. to 3 p.m. Saturday at 2615 Arbutus. Admission will be 50 cents.

□

FILMS

Five short films from the People's Republic of China will be shown at 8 p.m. Saturday and 2 p.m. Sunday in the Chinese-Canadian Friendship Hall, 535 Fisgard. Three of the films are in English and two are in Chinese. Admission by donation.

□

CHRISTMAS BAZAAR

A Christmas bazaar sponsored by the Anglican Church Women of Brentwood College Memorial Chapel will be held from 2 to 4 p.m. Saturday in Brentwood Community Hall.

□

BRITISH ISRAEL

Mrs. Dorothy Abraham will speak at 3 p.m. Sunday in the Dominion Hotel, 759 Yates, at the meeting of the British Israel World Federation.

□

FALL BALL

The Royal Scottish Country Dance Society, Victoria Branch, will hold a fall ball at 8 p.m. Saturday at St. Martin's in the Field Church hall, Obed Avenue.

□

LECTURE

Dr. Edward de Bono, filmmaker, lecturer and author, will speak on creative and lateral thinking at 8 p.m. Monday in Newcombe auditorium, Provincial Museum. De Bono is advisor on creativity to such major corporations as Shell and IBM.

Advertising helps make jobs.

CANADIAN ADVERTISING ADVISORY BOARD

Survey of corner store prices

Convenience shopping costly

OTTAWA (CP) — Corner stores charge 20 per cent more than supermarkets for staple food items and sometimes the corner store customer pays more than double the supermarket price, says a report released Wednesday by the food prices review board.

"In one case (that of hard margarine), the average 7-Eleven store price was 112 per cent above the supermarket price," the study said.

The prices were gathered on a 32-item food basket, paying special attention to bread and milk "since these are high-volume items in convenience stores as well as foods of vital nutritional importance."

The report noted that "with few exceptions, milk and bread prices were higher in convenience stores than in supermarkets."

The survey was conducted during the week beginning May 19 and compared the prices of 85 food outlets owned by six chains with prices charged by nearby supermarkets. It was the 46th report by the federal food board, now formally replaced by the anti-inflation board.

The six chains were Green Gables, with head office in Halifax; Perrettes, Montreal; Becker Milk Co. Ltd., Toronto; Mac's Milk Co., Toronto; 7-Eleven, Vancouver; and Pinto, Ottawa.

Price comparisons done in Halifax, Montreal, Ottawa, Toronto and Vancouver showed shopping at the convenience stores can boost a total food bill by as much as 24 per cent.

In general, 7-Eleven stores fared the worst in the comparison.

"In all but five of the items in the board's basket, average 7-Eleven store prices exceeded those in supermarkets by 20 per cent or more," the study said.

Becker's, with prices only five-per-cent higher than supermarket competitors in Toronto, fared best. Its milk and bread prices were equal to or lower than supermarket prices.

Milk sold at Mac's Milk in Ottawa and Vancouver, as well as bread sold at Perrette's outlets in Montreal, also was competitive, the study said.

The board noted that although consumers complain about the "15 and 16 per cent annual rate of food price increase since 1973" they seem willing to "pay more for a number of food items for the advantages of convenience in food shopping."

Sales by these six chains totalled $262.3 million in 1974, the board said, o rabout 2.3 per cent of total retail food store sales.

Their price mark-up was 25.6 per cent compared with an average of 21 per cent for the 16 supermarkets surveyed.

"Their pre-tax profit margin was 22.3 cents on each sales dollar," the report said. "For the food distributor supermarkets it was 2.1 cents."

The report said the six convenience chains expected a 17 per cent increase in the number of their stores between May and the end of this year.

Canada raises UN contribution

UNITED NATIONS (CP) — A $4.5-million increase in Canada's 1975 contribution to the United Nations Development Program was announced Wednesday by Monique Begin, parliamentary secretary to External Affairs Minister Allan MacEachen.

DISCOVER A GREAT EUROPEAN TRADITION AT
The Eiderdown Shop
No 4-720 Yates St. 384-0133
YATES STREET MALL
PURE GOOSE DOWN QUILTS AND PILLOWS
MADE IN VICTORIA

WOW!
What a Mind-Expanding Selection at the
LAMP LIGHTER
1736 Douglas St.
Across from the Bay
388-6717
THE LAMP LIGHTER

"Our new Red, White and Blue fare plan makes it easier to save."
(from Vancouver)
Edmonton $27.00
Winnipeg $45.00
Montreal $78.00
That's just a sampling of CN's new one-way Red coach fares, available if you travel at off-peak periods when the trains are less crowded. And to help you plan your travel savings, CN has a new Red, White and Blue folder. Pick up a copy today from your Travel Agent. We want to help you save!
CN

Sun-Rype Apple Sauce, flavour natural as a smile.

Apple Sauce that captures the full, natural, sunshine flavour of tree fresh B.C. Apples.

Apple Sauce so smooth and full-flavoured your family will think its homemade—yet all you do is open it up and its ready to serve. Versatile Sun-Rype Apple Sauce . . . tasty and tempting as a ready-to-serve dessert . . . as a topping for ice cream and baked desserts . . . in parfaits . . . as a companion for meat and poultry . . . at breakfast with pancakes, toast or muffins.

If your family likes apples, they'll love the natural sunshine flavour of Sun-Rype Apple Sauce.

McIntosh Blend—the lively flavour of harvest-fresh McIntosh apples. 14 & 28 oz. tins.

Diet Pack—McIntosh blend specially processed for sugar and calorie-restricted diets. 14 oz. tin.

Golden Blend—the unique flavour of blended Golden Delicious and Macs. 14 oz. recloseable glass jar.

Sun-Rype

For your copy of our colorful 16-page recipe booklet "Round the clock with Sun-Rype", send 25¢ in coin to "Recipes". Sun Rype Products Ltd., Kelowna, B.C.

ROSE'S LTD
63rd JEWELERS ANNIVERSARY sale
ENDS SATURDAY!
Serving Victorians Since 1912 Still Owned and Operated by the Rose Family
OUR 63RD ANNIVERSARY GIFTS TO YOU:
FREE DOOR PRIZES
*$300 COLUMBIA DIAMOND RING
*MAN'S or LADIES' SEIKO WATCH
No Purchase Necessary—Just Come In and Sign Your Name!
Especially for Mother and Grandmother
FAMILY RINGS AND PINS
"The Story of Her Life"
Each ring made to order with the birthstones of all the members of the family. Many styles to choose from.
ORDER NOW FOR CHRISTMAS
ANNIVERSARY SPECIAL GIFT
A Lovely Silverplated Spoon Engraved "Mother, Christmas '75". Our gift with each family ring or pin ordered during our celebration.
JUST IN TIME FOR FALL ENTERTAINING
BEAUTIFUL HAND CUT STEMWARE
PINWHEEL or CROSS & OLIVE PATTERNS
SOME ITEMS SOLD OUT
SET OF 6 In Factory Pack SPECIAL SET 8.95 Or 1.75 Each
PERSONAL SHOPPING ONLY—SORRY, NO GIFT WRAPPING ON THIS ITEM
Large Silver Plated TEA AND COFFEE SET on Large Footed Tray VERY SPECIAL SAVE $50 179.95
SPECIAL PRICES ON MEN'S AND LADIES' 10K GOLD BIRTHSTONE RINGS
LARGE JEWEL BOX 14"x8½" with Lock SPECIAL 9.95
Fabulous Selection of Single Strand CULTURED PEARLS 20% OFF
STAINLESS STEEL HOLLOWARE By Oneida — Mediterranean or Northland patterns 20% OFF
* CHARMS * CHARM BRACELETS * NECK CHAINS 10K, 14K Gold, Sterling Silver SAVE 20% SPECIAL
SILVER PLATED FLATWARE 99¢ to $1.99
MANY OTHER SPECIALS THROUGHOUT THE STORE
USE OUR LAYAWAY PLAN
A SMALL DEPOSIT HOLDS YOUR CHOICE
Choose Now for Christmas While Selection Is At Its Best
LAYAWAY TERMS CHARGEX MASTERCHARGE
STORE HOURS 9-5:30 MON.-SAT
CIVIC PARKING TICKETS VALIDATED
JEWELERS 1317 DOUGLAS

Sears Ad Correction

An error appeared in Sears Super Sale '75 flyer delivered to your home this week. On page 11-item 11-n — the Tiara ceramic tile should read 97¢ each and not 97¢ carton as printed. Our apologies for any inconvenience this error may have caused.

WHEN YOU NEED A NURSE

CALL 388-6639

- Registered Nurses
- Invalid Care
- Elderly Care
- Live-in Companions
- Private Duty Nursing
- Housekeepers

All employees screened, bonded and insured

• 24-HOUR SERVICE

Health Care Services
UPJOHN LIMITED

"Coit cleans drapes with the finest equipment in Victoria!"

Quite frankly, Coit's facilities are the finest in the city, and the results are guaranteed to please. Coit's never yet encountered a drapery cleaning job too big or too small. Coit delivers the kind of service most other cleaners don't even try to promise.

Don McMahon and Merrill Lacheur,
COIT CLEANING CONSULTANTS.

COIT DRAPERY & CARPET CLEANERS

468 BURNSIDE RD., VICTORIA - CALL 386-6701

—AP

Historic works burned

Duke of Argyll estimates damage could exceed $3 million from fire that destroyed or damaged paintings, furniture, tapestries and family heirlooms in his ancestral home of Inveraray Castle, most visited stately home in Scotland. Fireman covers display case of relics that were saved. But duke fears a Gainsborough painting he values at $1,260,000 was lost.

Bail request heard

Bugging in drug case?

Electronic surveillance similar to the bugging which helped set a legal precedent in Victoria recently was involved in a second case where four men were arrested and major narcotics charges were laid, prosecutor Michael Hutchison said Thursday.

He was speaking in Victoria provincial court during a bail hearing before Judge William Ostler for David Yosha Robertson, 38, of 5023 Old West Saanich Road, one of four men charged with conspiracy to traffic in pethidine in Victoria County between Sept. 1 and Oct. 19.

"Evidence will show surveillance, both physical and electronic," said Hutchison, who later indicated outside court the electronic part concerned a possible bugging device at the Malahat Mountain Motel, Malahat Drive.

He told Ostler the case involved "narcotics apparently stolen from a number of drugstores in the Greater Victoria asea."

The judge refused bail for Robertson and ordered his detention in custody, with the next appearance due in a week.

Charged with Robertson are David Michael Henderson, 22, no fixed address, and William Paul Murray, 27, and Donald William Thomson, 42, both listing the Malahat Mountain Motel as their address.

Murray and Thomson also face a separate charge containing counts of conspiracy to traffic in codeine, morphine and pethidine, conspiracy to possess each of the drugs for trafficking and possession of each of the drugs for that purpose.

Henderson also faces a charge of trafficking in pethidine.

All charges allege the offences took place between Sept. 1 and Oct. 19 in Victoria County.

Henderson is in custody on other matters while bail hearings still are to be held for Murray and Thomson. All three men were remanded for one week by Ostler at the request of their lawyers.

Ostler presided last summer during the first major trial in Canada under Canada's 1974 wiretap law. Two men were convicted of conspiracy to rob one Esquimalt store and a second in Victoria, and were sentenced to 20-month jail terms followed by probation.

Hutchison, prosecutor is the second electronic surveillance case, defended one of the two accused men in the first.

UVic will probe honors inflation

University of Victoria's senate has formally referred the problem of grade inflation to academic standards committee.

The action followed a presentation Wednesday by Dr. K. George Pedersen, UVic vice-president, who said there appears to be a disproportionately high number of first-class honors beisg handed out and illustrated through five sets of tables the percentage of first-class marks at the university.

"There may be good reasons for the grades," Pedersen said. "But I think that there are a lot of different aspects of the problem that need to be looked at."

In his written statement, Pedersen said the value of first-class honors is being seriously debased and serious inequities continue to occur in the distribution of scholarship funds based on academic performance when wide ranges of grading practices are condoned.

Last month, the question of grading arose in connection with summer sessions at the university, but Pedersen said the problem was by no means restricted to the summer session.

Following the senate's referral to the committee on academic standards, David Jeffrey, chariman of the English department and the academic standards committee, said the committee concluded "that a thorough review of university grading policy is necessary" and asked that the matter be referred to the committee for full study.

Stupich tour off

Agriculture Minister Dave Stupich has cancelled a three-week tour of the province, late this month saying the tour, announced two weeks ago, could be construed as a misuse of public funds during the provincial election.

Barry Bowman for
MORNING MAYOR
"A ski resort on Mt. Tolmie?"
DIAL C-FAX 1070

A stitch in time . . .

means custom draperies made in time for Christmas.

Our sales staff have sample materials ready to show you. And our seamstresses have their needles poised.

So if you act now, custom-made draperies can be ready for your holiday guests.

14 day service on materials in stock.

Call 478-9545.

Or 478-2522.

Or visit our main showroom next to Westbrook Centre in Langford. Or at the Colwood Plaza.

Our STORE-AT-YOUR-DOOR can also answer any of your questions.

Tell them you want custom draperies in time for Christmas, and they'll see that you have the nicest curtain call you've ever had.

HALLMARK DECORATIVE FABRICS

Grand Duke. One of the world's 3 great vodkas.

We challenged two world famous vodkas with our Grand Duke. The judges were panels of taste testers, people like you who enjoy good vodka.

They tasted and told us: "Grand Duke's as smooth and light as the world's best."

Enjoy the best.

the Bay

SOMETHING CAN BE DONE ABOUT BACK ACHE

SORE LEG MUSCLES? MINOR BACKACHE? TIRED FEET?

THIS MESSAGE IS FOR YOU!

Thousands of people who have to be on their feet for hours on end, day after day, are discovering a wonderfully affective way to help relieve bothersome minor backache. A way to help ease sore leg muscles, soothe weary aching feet quickly and easily.

Get the facts free! Come in to Niagara at the Bay, third floor write or phone 385 6343.

NIAGARA AT THE BAY
1701 Douglas Street, Victoria, B.C.
MILLIONS OF PEOPLE THOUSANDS OF DOCTORS have discovered this dynamic concept of body care. You can get this information free.
Name .....
Address .....
..... Phone .....
Copyright © 1975 Niagara Therapy Mfg Corp

Hudson's Bay Company

Ravel, Debussy: String Quartet's
Purcell: Sonata for Trumpet; Suites; Pieces for Harpsichord
Haydn: Symphony No. 31 (Hornsignal); No. 19; No. 45 (Farewell)
Vivaldi, Scarlatti, Telemann, Geminiani: Concerti Grossi
Baroque Music For Recorders
Haydn: Symphony No. 26 (Lamentatione); No 12, No. 83 (La Poule)
Vivaldi: 2 Cantatas, 2 Sonatas
Stravinsky: The Rite of Spring; 4 Etudes for Orchestra — Boulez (cond)
Master Works for Organ, Vol. 1 — Hanson (organ)
Master Works for Organ, Vol. 2 — Hanson (organ)
Stravinsky: Les Noces, Pribaoutki — Boulez (cond)
Bach: Cantatas (BWV 199 and 209)
Master Works for Organ, Vol. 4 — Robert (organ)
Beethoven: String Quartets, Opus 18, Nos. 5 and 6
Faure: Requiem
Rossini: Sins of My Old Age (Piano excerpts)
Master Works for Organ, Vol. 5 — Hanson (organ)
Haydn: Mass in D Minor — Nelson Mass
Schoenberg: Ode to Napoleon, Op. 41/Webern: String Quartet
Master Works for Organ, Vol. 6 — Hanson (organ)
Cage: Concerto for Piano and Orchestra/Foss: Baroque Variations
Sibelius: 4 Legends from "The Kalevala," Op. 22 — Foss (cond)
Subotnick: The Wild Bull, for Electronic Music Synthesizer
Master Works for Organ Vol. 7 — Hanson (organ)
Wyorinen: Time's Ecomium, for Synthesized and Processed Synthesized Sound (Pulitzer Prize Winner, 1970)
Spanish Music for the Classic Guitar — Works by Albeniz, Falla, Grandos, Nin-Culmell, Orbon and Rodrigo
Nielson: Symphony No. 5, Op. 50; Saga — Drom, Op. 39 — Horenstein (cond)
Master Works for Organ, Vol. 8 — Works by J. S. Bach
Mozart: Symphony No. 21, K. 134 and No. 27, K. 199
Scott Joplin: Piano Rags — Joshua Rifkin (Pianos)
Master Works for Organ, Vol. 9 — Works by J. S. Bach
Dvorak: Symphonic Variations, Op 78; Scherzo Capriccioso, Op. 66; Notturno, Op. 40
After The Ball — A Treasury of Turn of the Century Popular Songs — Morris (Soprano) Bolcom (Piano)
The Soul of Flamenco — Cuadro Flamenco
The Koto Music of Japan:
Japanese Koto Classics
The Real Bahamas in Music and Song
Flower Dance — Japanese Folk Melodies
China: Shantung Folk Music and Traditional Instrumental Pieces
Dvorak: New World Symphony, Carnival Overture — Philharmonia
Handel: Fireworks Music, Concerti Grossi Op. 3 — Virtuosi of England Davison
Moussorgsky: Pictures at an Exhibition/Tchaikovsky — Romeo and Juliet — London Philharmonic, Pritchard
Tchaikovsky: Piano Concerto No. 1 — Peter Katin, London Philharmonic, Pritchard
Stravinsky: Rite of Spring — Philharmonia, Markevitch
Tchaikovsky: Sleeping Beauty — Philharmonia, Weldon
Great Organ Works, including Bach: Toccata — Fugue in D Minor
Mendelssohn: War March of the Priests — Kynaston (organ)
Mahler: Symphony No. 4 in G — London Philharmonic, Horenstein
Strauss Waltzes: Blue Danube, Emperor, Artists Life — London Phil. Guschibauer
Berlioz: Symphonie Fantastique — Philharmonia, Andre Cluytens
Bartok: Concerto for Orchestra — London Philharmonic, Pritchard
Beethoven: Symphony No. 1, Coriolon, Leonora No. 3 Overtures — Berlin Philharmonic, Cluytens
Beethoven: Symphony No. 2, Egmont Overture — Berlin Philharmonic, Cluytens

GREAT SELECTIONS OF THE GREATEST CLASSICAL RECORDS

CLASSICAL RECORD SALE

2.98

LIMITED QUANTITIES

NEW EVERYDAY LOW PRICE on 7.29 LP's

Manufacturer's Suggested List Previously Sold Between 5.18 and 6.29

NOW ONLY 4.95

Crown Imperial: Includes Handel: Pomp and Circumstance, Elgar: March No. 1 in D Arne: Rule Brittania — London Phil., Davis Bliss
Beethoven: Symphony No. 4 and Overtures: The Ruins of Athens, Prometheus, Fideño — Berlin Philharmonic, Cluytens
Beethoven: Symphonies No. 4 and No. 8 — Berlin Philharmonic, Cluytens
Wagner: Gotterdammerung Highlights — Rita Hunter, Alberto Remedios, London Philharmonic
Mozart: Piano Concerto "Elvira Madigan" and Serenade "Eine kleine Nachtmusik" — Lympany (piano), Virtuosi of England, Davison
Rodrigo: Guitar Concerto, etc. — John Azaradin (guitar), Philomusical, Barbier
Beethoven: Symphony No. 7 — Berlin Philharmonic, Cluytens
Haydn: Symphonies No. 44 and 45 — London Philharmonic, Pritchard
Elgar: "Enigma" Variations and Introduction and Allegro for Strings — London Philharmonic, Boult
Favorites Overtures of the London Philharmonic — Works by Berlioz, Smetana, Sibelius, Wagner — Barbier (cond)
Brahms: Piano Concerto No. 1 — Arrau (piano), Philharmonia, Guilini
Chopin: Waltzes 1 to 14 — Samson Fancais
Mozart: "Die Entfuhrung aus dem Serail," Highlights — Margaret Price, Ryland Davies, London Philharmonic, Pritchard
Brahms: Piano Concerto No. 2 — Arrau (piano), Philharmonia Guilini
Schubert: Trio No. 1 — David Oistrakh Trio
Borodin: String Quartet No. 2 "Kismet"/Dvorak: String Quartet "American" — The Gabrieli String Quartet
Richard Strauss: Till Eulenspiegels lustige Streiche, Don Juan — London Philharmonic, MacKerras
Schubert: Die Schone Mullerin — Ian Partridge (tenor), Jennifer Partridge (piano)
Handel: Concertos for Organ and Orchestra No. 2, 4 and 7, Sonata from the Oratorio — Kynaston, virtuosi of England, Davison
Strauss: Polkas and Overtures — London Philharmonic, Guschibauer
Paganini: Violin Concerto No. 1/Prokofiev: Violin Concerto No. 2 — Hasson, New Philharmonia, Devos
Saint-Saens: Organ Symphony No. 3 — Paris Conservatoire, Pretre
Beethoven: Septet, Opus 20 — The Ensemble of St. James
Brahms: Academic Festival Overtures, Tragic Overtures, Alto Rhapsody, Haydn Variations — Greevy (soloist), Halle Orchestra, Loughran
Rachmaninov: Symphony No. 2 — Halle Orchestra, Laughran
Dvorak: Cello Concerto/Faure: Elegie — Janos Starker, Philharmonia, Susskind (cond)
Ravel: Piano Conce 1 — Francois (piano), Paris Conservatoire, Cluytens
Haydn: Symphony No. 96 "Miracle", Symphony No. 102 — Royal Phil. — Schonzeler
Sir Adrian Boult introduces the Instruments of the Orchestra with members of the London Philharmonic
Dvorak: Symphony No. 8, Carnival Overture — London Philharmonic, Silverserl
Mozart: Symphony No. 36 "Linz", Symphony No. 38 "Praque" — Maurits Sillem (harpsichord), London Philharmonic, MacKerras
Shostakovitch: Symphony No. 5 — Royal Philharmonic, Freccia
Brahms: Concerto for violin and cello/"Gluck: Iphigenie en Aulide
Overture — Ferras (violin), Tortler (cello), Philharmonic and Royal Phil. Kletzki
Brahms: Symphony No. 4 — Halle Orch. Loughran
Schubert: The "Trout" Quintet — Maura Lympany with Principals of the London Symphony
Dvorak: Symphony No. 7 — London Philharmonic, Davison
Franck: Symphony in D Minor — Philharmonia, Silverstri
Tchaikovsky: Violin Concerto in D, Capriccio Italien — Kogan (violin) Paris Conservatoire, Silverstri
Brahms: Symphony No. 1 — Halle Orch. Loughran
Stravinsky: The Soldiers Tale Suite, "Dumbarton Oaks" Concerto, Octet for Wind — The Nash Ensemble, Howarth

KELLY'S STEREO MART 648 YATES

Ottawa ready to let provinces act

Alien land issue move

OTTAWA (CP) — The federal government is prepared to grant the provinces power to prohibit foreigners from buying Canadian land, Prime Minister Trudeau has told provincial premiers.

This power now is limited to Ottawa under the Canadian Citizenship Act. But the prime minister, in letters tabled in the Commons on Thursday, said Ottawa is willing, under certain conditions, to transfer the power.

However, he also said he hopes the provinces will not prohibit land ownership by Canadians and landed immigrants not living in the province where the land is held.

Some provinces, saying they need the power to restrict or prohibit land ownership by aliens, had requested an amendment to the citizenship act.

Last June, the Supreme Court of Canada upheld a Prince Edward Island law allowing the province to limit to 10 acres the amount of island land non-residents can own. The court rejected arguments that this discriminates against Canadians in other provinces.

The prime minister, in the letters to the premiers, said that ruling left uncertainty about the precise implications for possible provincial legislation dealing solely with land ownership by aliens.

Therefore, if the provinces agreed, Ottawa would amend the citizenship act so that ownership of Canadian land by aliens would be subject to conditions imposed by provincial governments.

Trudeau said, however, the amendement would ensure that this power could not deny citizens landed immigrants the right to own land. It could not conflict with federal international obligations, discriminate between aliens, hinder land ownership for diplomatic or consular purposes, or apply to land acquired in transactions approved under the Foreign Investment Review Act.

Also, this would not preclude further action by Parliament to regulate foreign ownership.

Trudeau noted that several provinces have indicated that they have no desire to restrict Canadian ownership rights.

But he reiterated the federal government's objection to any province that does.

The letters, dated Sept. 5, 1975, gave no indication when the amendment might be placed before Parliament.

'Doped' French wines likely to bring charges

BORDEAUX, France (UPI) — A court is preparing charges against wine shippers for doping wines labelled Chablis, Macon and Alsace bound for the United States. It was the second wine scandal in Bordeaux in a year.

Government tax inspectors discovered that a shipment of the three white wines contained more than the legal amount of chemicals intended to "stabilize" it for its ocean voyage.

Ford urges Egypt for investments

WASHINGTON (AP) — President Ford has said he will urge businesses in the United States to "vigorously pursue" investments in Egypt.

He made the statement in an interview Wednesday with four Egyptian editors before he held a farewell meeting with Egyptian President Anwar Sadat. The text of the interview was released Thursday.

Gift Ideas Galore . . .

New Electronic Gas Lighters
A novel idea that makes a nicely personal gift, these electronic lighters come in both table and pocket models in really smart designs.

Bar Accessory Bonanza!
Decanters, cocktail shakers, musical decanters, beer steins and a wide variety of bar sets . . . a practical and decorative gift idea.

. . . from

West Coast Gifts

CHARGEX master charge

Hillside SHOPPING CENTRE *By the Fountain*

OAK BAY VILLAGE SHOES
SHOP TONIGHT 'TIL 9 P.M.
FALL "WALK ABOUTS"

Men's Hiking Boots
Leather uppers, "Vibram" sole. Fine quality boot. Sizes 8 to 12.
$45.00

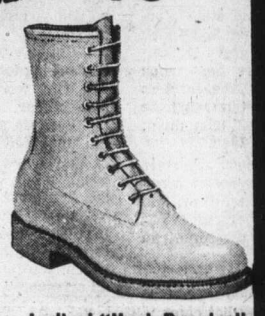

Men's King Treads
Waterproof leather, Canadian made. Sizes 5 to 13.
$40.00

Ladies' "Hush Puppies"
Black, white, brown in narrow, medium, wide. Sizes 5 to 11.
$18.00

Family Favorite "HUSH PUPPIES"
CHILDREN'S From size 6½. **10.95**
LADIES' From size 4½. **14.95**
MEN'S From size 6. **18.95**

HAVE YOU REGISTERED TO VOTE PROVINCIALLY? NOVEMBER 12 IS THE LAST DAY!

VILLAGE SHOES
2238 OAK BAY AVE.
IN THE VILLAGE
OPEN 9 to 5:30 p.m.
THURS. and FRI.
9 a.m. to 9 p.m.

Murders in prison reported

NEW DELHI, India (UPI) — As many as 26 jailed political leaders were murdered in their prison cells in a power struggle that led to the Ouster Thursday of Bangladesh President Khondakar Mushtaque Ahmed, reports from the Bangladesh capital of Dacca said.

The reports said the politicians — among them two former prime ministers — were gunned down in the Dacca central jail in the predawn hours Monday in a battle between soldiers supporting senior army officers and those backing younger army men who led the coup d'etat that installed Ahmed as president 2½ months ago.

The latter faction was defeated and their leaders were deported to Thailand. The deportees included six army majors who led the Aug. 15 coup in which the founder of Bangladesh, Sheik Mujibur Rahman, was assassinated.

PROVINCE OF BRITISH COLUMBIA
PROVINCIAL ELECTIONS ACT

NOTICE TO PROVINCIAL VOTERS

BE SURE YOU ARE ELIGIBLE TO VOTE.

ELECTORAL DISTRICT OF

(SEE ADJACENT LIST)

A PROVINCIAL GENERAL ELECTION WILL BE HELD ON THURSDAY, 11th DECEMBER 1975

VOTERS' LIST CLOSES AT MIDNIGHT, 12th NOVEMBER

In order to vote in the forthcoming election, your application for registration as a Provincial voter, made in accordance with the provisions of the Provincial Elections Act, MUST BE ON FILE with the Registrar of Voters on or before CLOSING DAY.

Being listed on municipal or federal voters' lists DOES NOT ENTITLE YOU TO VOTE IN Provincial Elections.

QUALIFICATIONS FOR REGISTRATION ARE:

1. Nineteen years of age before polling day.
2. Canadian citizen or British subject.
3. Resident of Canada for past 12 months.
4. Resident of British Columbia for past six months.

Eligible persons who believe themselves to be unregistered may apply for registration at the nearest provincial registration centre in their electoral district or to contact the nearest Registrar of Voters.

K. L. Morton,
Chief Electoral Officer.
2735 Cambie Street, Vancouver, B.C.

REMEMBER, YOU MUST REGISTER BY CLOSING DAY, WEDNESDAY, 12th NOVEMBER

REGISTRATION CENTRES

VICTORIA ELECTORAL DISTRICT

Burnside Pharmacy	30 W. Burnside Road
Gonzales Pharmacy	1845 Fairfield Road
Morley's Five-Point Pharmacy	1273 Fairfield Road
James Bay Pharmacy	202 Menzies Street
Mayfair Shopping Centre	3117 Douglas Street
Eaton's	1150 Douglas Street
The Bay	1701 Douglas Street
Registrar of Voters	933 Yates Street
Hillside Shopping Centre	1631 Hillside

ESQUIMALT ELECTORAL DISTRICT

Turnbull's Pharmacy	900 Esquimalt Road
Esquimalt Plaza Pharmacy	1153 Esquimalt Road
Colwood United Pharmacy	1910 Sooke Road
Saseenos R.C. Church Hall	Sooke
Carol Burnett Studio	Sooke—On West Coast Road between Maple and Grant
Colwood Community Hall	Colwood
Luxton Community Hall	Luxton
Metchosin Community Hall	Metchosin
B.C. Land Real Estate Office	Goldstream Ave.

OAK BAY ELECTORAL DISTRICT

Davenport Pharmacy	Oak Bay at Foul Bay Road
Blay's Pharmacy	2525 Estevan Ave.
Dalby's Pharmacy	3828 Cadboro Bay Road
Oak Bay Municipal Hall	Oak Bay Avenue
Student Union Building	3815 Finnerty Road

SAANICH & THE ISLANDS ELECTORAL DISTRICT

Royal Oak Pharmacy	4452 West Saanich Road
Brentwood Bay Pharmacy	7181 West Saanich Road
Carrigan Lakehill Drugs	3995 Quadra Street
Saanich Pharmacy	4086 Shelbourne St.—(Corner of Shelbourne & Feltham Rd.)
Saanich Municipal Hall	770 Vernon Avenue
Central Saanich Municipal Hall	1903 Mt. Newton X Road
The Review Office	9831-3rd St., Sidney
Salt Spring Island	Government Bldg., Ganges
North & South Pender Island	Mrs. Constance Auchterlonie—Residence (Clam Bay Road)
Saturna Island	Corkill's Store
Mayne Island	Mrs. Fred Bennett—Residence
Galiano	Mrs. H. Baines—Residence (Porlier Pass Dr.)

MORGAN

LIL ABNER

JUDGE PARKER

ARCHIE

RIP KIRBY

BLONDIE

MARY WORTH

Hi and Lois

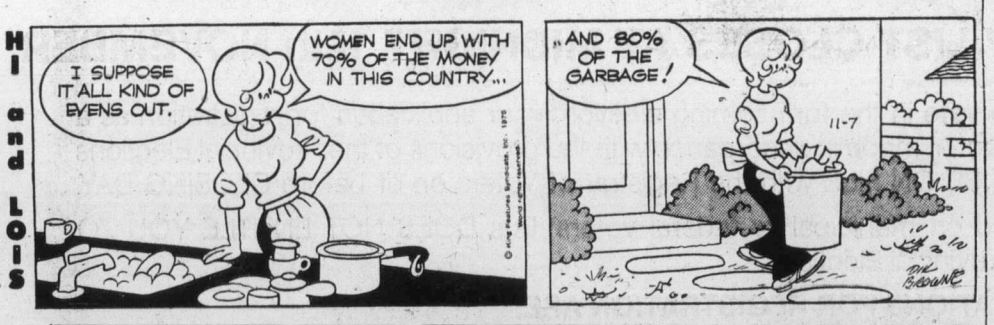

KERRY DRAKE

FRED BASSET

M. V. Chesnut's Garden notes

Judging by my mail, many of my readers are unhappy with the performance of green peas in their vegetable plots, complaining of poor growth, brief cropping and the early demise of their vines.

I suspect a great deal of this is due to subsoil dryness, and this is seldom recognized, for light summer showers or the use of the garden sprinkler will often create the appearance of moisture without deep penetration, and unless the deep roots can drink, trouble always develops.

This, incidentally, is a very common contributing factor that gives rise to severe attacks of mildew in peas.

★ ★ ★

About the best way to combat subsoil drought is to bury plenty of organic matter under the rows where peas are to be grown.

If you are one of those gourmets who looks forward avidly to that first delicious feed of freshly picked home-grown green peas, this is a good time to get cracking on a special trench in which to sow your peas next spring.

If you can manage to scrounge a quantity of mellow old rotted manure, or better still, a few sackfuls of spent mushroom manure, this can be dug or rototilled deeply into the pea site.

★ ★ ★

Or, if you happen to be a compost enthusiast with a couple of bins of lovely, velvety stuff tucked away at the bottom of the garden, get it well down under your peas and they won't suffer from deep-root drought next summer.

These materials act like a sponge, retaining moisture within reach of the plant roots.

Trouble is, manure costs money, and in the small city garden there is neither the space nor enough material for manufacturing compost on a scale big enough to supply the garden.

In this case, the trick is to make your compost underground, using a technique known as trench composting, using the kitchen wastes that accumulate through the winter.

★ ★ ★

To get started, simply dig a trench across your vegetable plot where you intend to grow peas next year. Make it a little better than a foot deep and about as wide as your spade.

Shovel out the crumbs of loose soil fom the bottom, piling the excavated soil alongside the trench.

Next, loosen the subsoil in the bottom of the trench with a digging fork, make sure you have a supply of garden lime on hand, and you're in business.

From here on in, all you do is dump your kitchen wastes in the trench. Cabbage leaves, carrot tops, potato peelings, egg shells — almost everything except metal, glass and plastic can go in.

★ ★ ★

As each bucketful of garbage is dumped into the trench, give it a dusting of lime enough to whiten the surface, then kick in enough soil from the ridge alongside to cover it up.

Once you get into the routine, it doesn't take any more time or effort than chucking the refuse into the garbage can. In fact, if you run an incinerator too, you'll find you have very little material for the garbage man except cans and bottles.

When you come to the end of your trench, go back to the other end and start over again with another layer. The first will have consolidated and sunk by this time, and a 15-inch trench should take two good layers of garbage comfortably.

★ ★ ★

When seed-sowing time rolls around your trench should show a slight depression across the plot, and the seeds can be sown therein without any further filling in.

This shallow depression is convenient for watering, for you can give your pea roots a good soaking simply by allowing the hose to trickle into the trench for an hour or so.

I suggest peas particularly, for this crop is so often a complete flop in hot, dry weather without lots of moisture-retaining material down below, but almost any vegetable will flourish in such a site.

★ ★ ★

The exceptions are the root crops — carrots and the like — which have a tendency to fork and become distorted in shape in the presence of incompletely rotted material.

If you don't grow peas, try the compost trench for tomatoes, corn, cucumbers or squash.

Art Buchwald

WASHINGTON — It must be a terrible blow to the Soviet government to explain to their people that they have had to buy wheat and corn from the United States because their agricultural plans have failed.

But they're probably up to it.

Let us go to a Soviet school and listen in on a class.

"All right, Comrade children. Today we shall talk about food. Who is greatest agricultural country in the world?"

Class in unison: "Soviet Union, Comrade Teacher."

"That's good. Now we will discuss Sputnik."

"Comrade Teacher."

"What is it, Comrade Ivan?"

"Why, if Soviet Union is greatest agricultural country in the world, do we buy wheat and corn and grain from the United States?"

"I'm glad you asked that question, you little bourgeois counter-revolutionary Maoist. The reason we are buying wheat and corn and grain from the United States is because of detente. Our leader Comrade Brezhnev is bringing peace to the world by accepting capitalist surplus food which we don't need. Detente in English means 'to buy grain'."

★ ★ ★

"Comrade Teacher, why does the United States have a surplus of wheat and grain and corn?"

"Because, you stupid Ivan, the United States has no five-year plan and they grow more than they can eat. In Soviet Union we grow just enough food for everybody, so is no waste. But the capitalists plant wheat and corn whether they need it or not."

"Why do they do this, Comrade Teacher?"

"Is simple. There is no state planning commission to tell them how much wheat and grain they can grow. In Soviet Union we tell farmers how much wheat they should plant. The farmers don't grow a bushel more than what the state planning commission tells them. Now sit down and shut up, Ivan."

"But, Comrade Teacher, if state planning commission tells Soviet farmers how much what they can grow, and they grow enough for everyone, what are we going to do with the American wheat?"

"Eat it, you Trotskyite. We are going to eat the American grain to prove to the United States that communism will get fat on capitalism's mistakes. Can we now discuss Sputnik?"

★ ★ ★

"Comrade Teacher, would it not be better to refuse to buy American wheat so they will be stuck with it and then they will have a depression and we can bury them?"

"Ivan, you ask stupid questions. If we buy American wheat the price of bread goes up in the United States and then you have depression and finally comes the revolution."

"But you said the United States has surplus of wheat."

"They do unless we buy it, Ivan, I don't want to send you to KGB office, so will you stop asking so many rotten questions."

"I'm sorry, Comrade Teacher. I was only asking for my mother."

"Why were you asking for your mother?"

"Because she said she couldn't give me any bread for lunch."

"Is nonsense that your mother couldn't buy bread when Soviet Union has had another bumper crop of grain. Let me see the hands of anyone else in the class whose mothers couldn't buy bread this morning ... Put down your hands, you fools: Do you want to get us all arrested?"

"What should I tell my mother, Comrade Teacher?"

"Tell her what our great leader Comrade Lenins' wife said when she was told the people had no bread."

"What was that, Comrade Teacher?"

" 'Let them eat cake.' "

Sydney Harris

Thoughts at Large:

The manner in which we describe someone's else personality tells our hearers at least as much about ourself as about the one we are describing.

★ ★ ★

Speaking bitterly, as a man who hates trousers with "flare," why must an old style go out completely when a new one comes in; why can't manufacturers and merchandisers at least retain 10 per cent of the old style for us dodgers who refuse to look like the oby on the Cracker Jack box?

★ ★ ★

Absolutely the hardest fact in the world for parents to recognize and accept is that by the time today's child is 17 or 18 years old, parental influence has accomplished all it can, for good or bad, and nothing the parent says will affect the child's basic attitudes.

★ ★ ★

The futility of arguing with a person whose mind is as narrow as his generalizations are broad was admirably summed up by Housman, when he wrote: "The worst part about having no judgment is that one never misses it."

Whatever happened to the old-fashioned slang word, "lummox," which seems to have no contemporary equivalent?

★ ★ ★

I wonder how many marriages dissolve just because one of the parties belatedly discovers that the other isn't a "nice person" simply on human terms, having little to do with the marital relationship as such.

★ ★ ★

The expert chess or bridge player knows, first of all, which hands or moves aren't worth giving a lot of thought to, saving his cerebration for the real problems; the rest of us, in life as well as games, fritter so much energy on trivialities that we are immobilized or hysterical when confronted with a genuine difficulty.

★ ★ ★

Onyone who uses the phrase, "It's only symbolic," reveals himself as a shallow thinker for not recognizing that the symbols we use disclose a deeper truth about their objects than anything else about them.

★ ★ ★

Romantic couples who are reluctant to spend even a day apart would do well to reflect on Ninon de Lenclos's shrewd comment of three centuries ago: "Love rarely dies of starvation, but often from indigestion."

★ ★ ★

I have always thought that the dumbest excuse for not thinking was the old saw, "The leopard can't change its spots," when we are discussing creatures who are not leopards and features that are not spots.

★ ★ ★

As long as those we call "terrorists" perceive themselves as "freedom fighters," there is no good way to diminish their ardor or deter their activities.

Dead but won't lie down

By DICK WEST

Bantam Books has just come out with the fourth in a series of paperbacks called Whatever Became Of . . .?

It fills the reader in on the present whereabouts of such luminaries of yesteryear as Snooky Lanson, Ish Kabibble, Cass Daley and Evelyn and her magic violin.

(The violin is alive and well and living in Argentina.)

Although written primarily for trivia players and nostalgia buffs, these books also have a certain practical value, particularly for someone in my line of work.

I have occasion from time to time to mention personages out of the past and more often than not I am uncertain whether to refer to them as "the late."

It used to be that erroneously identifying someone as "the late" only caused you embarrassment. Most likely you would get a wry note from the non-deceased containing some variation of Mark Twain's classic disclaimer, "The reports of my death are greatly exaggerated."

Some time ago, however, a new element was added. A country music entertainer sued a magazine for having prematurely reported his demise. What is more, he won, despite a published retraction that affirmed his claim to vitality.

Although I'm no lawyer, thank heaven, as I understand this case it establishes that death that hasn't happened yet is libellous. So it is good to have books that help us avoid misapplying "the late."

There is, however, another side of the coin that anyone contemplating a libel suit of this sort should be aware of.

When a prominent public figure once was asked why he didn't sue a certain publication, he replied that he never brought libel litigation for fear they might prove it on him.

That precaution is particularly valid in cases of the sort being discussed here. Although the plaintiff may be convinced he is alive, the question is — will it stand up in court?

For if the jury is persuaded otherwise, the suit could be counter-productive.

Losing such a case would be especially disadvantageous to a bygone show biz star who was attempting a comeback. He might wind up performing before an audience composed entirely of spiritualists.

So my advice to yesteryear's forgotten headliners simply is that — better late than never.

PIXies by Wohl

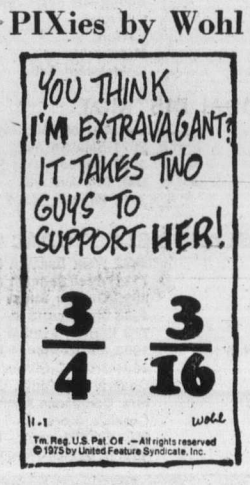

Raves for natives' art

By MARLENE SIMMONS

OTTAWA (CP) — "A masterpiece made up of masterpieces" is how noted French anthropologist Claude Levi-Strauss describes the National Museum of Man display, The Children of the Raven.

This permanent display of the art of West Coast natives, officially opened Wednesday by Prime Minister Trudeau, contains houseware, ceremonial clothes and sacred objects.

For several of the artists present the recognition of their people's art is long overdue. But with this recognition comes a touch of regret.

"My grandfather, Chief Mungo Martin, decided from the day I was born I would be an artist. Not only did I learn to carve, I learned about our dancing, our culture," said Tony Hunt, Kwakiutl artist.

"Now, with this surge of interest in our art there are 60 people calling themselves artists, but I only consider 12 of them know enough about our culture to be true artists."

Norman Tait, who specializes in carving, agreed.

"I know a lot of white people who have the technique down better than many native artists but somehow their work is empty. I wish I could explain it better."

Both had praise for the display itself. "It is especially good that they dress figures in the costumes, so people can get a feel for them," said Mr. Hunt.

"Often you'll just see an intricate blanket or carved mask hung on a wall and the whole purpose of these things, is lost."

The display culminates four years of labor by Dr. Marie Francoise Guedon, the museum's Pacific Coast ethnologist.

"I chose the raven as my theme because in the native mythology he was always playing tricks and I wanted his vitality to come through. I'm tired of seeing cold, impersonal museum displays," she said.

The display is anything but cold. Each object is subtly lit to bring out its fine lines and carving. Warm reds, browns and golds prevail.

Railway pact violated?

VANCOUVER (CP) — The United Transportation Union applied Thursday to the B.C. Labor Relations board for a special officer to investigate their complaint about B.C. Rail violating the labor agreement over meal stops for freight train crews.

Glen Bowles, a union official, said "our trainmen are allowed reasonable time to eat en route to their next destination. They notify the train dispatcher an hour ahead where and when they are going to eat. They stop and eat whether it's a wrapped lunch from home or whether it's in a cafe."

"The company has decided to change this," Bowles said. "Now the trainmen can eat en route but can't stop the train."

He said 18 conductors have been up on disciplinary charges for failing to carry out orders from supervisors in this regard.

Labor battle possible

WASHINGTON (AP) — Angered over comments by George Meany, the Teamsters Union has cancelled agreements with AFL-CII unions to honor each other's strikes and jurisdictional lines, raising the possibility of interunion battles.

In a continuation of a lengthy dispute over representation of California farm workers, Meany, the AFL-CIO's president, denounced the Teamsters last month as unworthy of being called trade unionists.

The Teamsters retaliated by revoking long-standing mutual aid and no-raiding agreements which it held with 22 AFL-CIO unions.

Teamsters president Frank Fitzsimmons notified AFL-CIO union leaders in letters dated Oct. 24.

The Teamsters, the biggest union in the United States with more than two million members, has the resources to take on almost any other union in the country. But since it was expelled from the AFL-CIO in 1957 over corruption charges, it generally has avoided raiding other unions.

Kidnapped women found safe

BURNABY (CP) — RCMP said Thursday they have arrested a man following the kidnapping of two 19-year-old women last Saturday.

Shianita Layarda of Vancouver and Monica Gunawan of Burnaby were kidnapped after leaving Miss Gunawan's home at 10:30 p.m., said Insp. Bob Galbraith of Burnaby RCMP.

He said the Gunawan residence received a telephone call at 8 a.m. the next morning advising that the women had been seized and a ransom note demanding $1 million was received later in the day.

Galbraith said the women were found at about 10 a.m. Thursday as the result of the RCMP investigation and the efforts of the B.C. Telephone Co.

He said the women were located in a small dugout under a garage behind a Vancouver residence. They were unharmed but weak from their ordeal.

James Bay doubt raised

QUEBEC (CP) — A red poppy in his lapel, the head chief of the Grand Council of the Cree told a national assembly committee to forget the proposed James Bay agreement if it is not signed on Remembrance Day.

Chief Billy Diamond made the statement as opposition spokesmen on the standing committee on natural resources, lands and forests raised doubts that the agreement could be signed as scheduled next Tuesday.

Representatives of about 4,000 Inuit covered in the agreement pointed out that they were still negotiating some of the most important points.

IT'S US FOR THE PRICE

ACME'S NOVEMBER VALUE DAYS

During the balance of this week, we have reduced prices on many items. These special offerings will be on Sale **only for the duration of this Great Event.**

SHOP EARLY AS SOME QUANTITIES ARE LIMITED.

ACME'S PRICING POLICY

ACME PRICE refers to our every day low price. We believe these prices are the most competitive day-to-day prices in Western Canada.

REDUCED TO refers to a reduction from our every day low price — for a limited period of time, generally the duration of a particular sales event!

APPLIANCES

SUNBEAM DELUXE MIX-MASTER MIXER.
Classic styling with a powerful 200-watt motor. The 12-speed Mix-Finder dial keeps speed selection under control. Automatically controlled bowl and beater speeds. Specially shaped, round and square bowl-fit beaters ensure thorough even mixing, and eject automatically with a twist of the handle. Can be used as a portable off the stand. Complete with heat-resistant 1½ and 4 quart bowls.
Acme Price $68.97 Reduced to **64.97**

OSTER 8-SPEED BLENDER.
Grate, chop, grind stir, puree, mix, blend or liquefy! Three of the speeds are "Touch-Pulsing" for controlled chopping. 5-cup "Crystalline Acrylic" container with seal-tite vinyl cover and 1 oz., measuring cap. Stainless steel blades are removable for rinsing. Available in White only.
Acme Price $33.97 Reduced to **29.97**

G.E. 10-CUP PERCOLATOR.
Elegantly styled, fully automatic and completely immersible coffee maker with "Rapid Brew" feature for mild or medium coffee in only 10 minutes. Complete with Mini-Brew Basket for 2 or 3 cups of coffee, Peek-A-Brew gauge and adjustable brew selector for mild, medium or strong coffee settings. Body, basket, pump and spreader constructed of pure stainless steel.
Acme Price $24.97 Reduced to **22.97**

OSTER SUPER GRILL.
Ideal for entertaining, or everyday use! Giant 16" dia., no-stick, no-scour cooking surface. Thermostatically controlled. Buffet style handles. Completely immersible with control removed.
Acme Price **29.97**

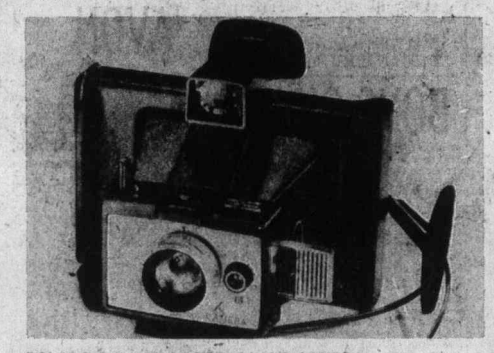

POLAROID SUPER SHOOTER LAND CAMERA.
With electric eye for automatic exposure control, and adjustable lens for distance. Built-in flash — uses regular or high power flashcubes. Takes eight Color or Black and White prints — size 3¼"x3⅜"
Acme Price $25.97 Reduced to **23.97**

CANDLE AM/FM CLOCK RADIO WITH ELECTRONIC TIME READOUT.
Wake-up to music or electronic buzzer. Large, clear numerals for "at a glance" time. Slidebar tone control. Includes; Dimming switch, three hour sleep timer and earphone jack. Contemporary styled Charcoal and Chrome case.
Acme Price $39.97 Reduced to **34.97**

LUGGAGE

SAMSONITE SILHOUETTE . . . For Jet-Age Travel!
Molded of **ABSOLITE,** with magnesium frame construction and famous recessed locks that always stay closed yet trigger open at a gentle touch.

LADIES' Luggage, available in: Biscayne Blue, Wild Strawberry or Dover White.

26" PULLMAN. With divider, two pockets and tie tabs. Acme Price **59.25**

21" WARDROBE. With four hangers, dress fold, divider and tie tabs. Acme Price **58.00**

21" OVERNIGHT CASE. With divider, two pouches and tie tabs. Acme Price **39.00**

15" BEAUTY CASE. With removable, five section plastic tray, mirror and four pockets. Acme Price **36.75**

MEN'S Luggage, available in: Brown or Cordovan.

26" THREE-SUITER. With divider, three hangers and packing bar Acme Price **61.50**

26" TWO-SUITER. With divider, two hangers and packing bar. Acme Price **59.25**

21" COMPANION CASE. With divider and tie tabs. Acme Price **39.00**

FOR SELECTION AND PRICE IT'S THE TOY WAREHOUSE — NOW OPEN IN ALL ACME STORES.

FISHER-PRICE SAFARI.
Great play adventure for 3 to 9 year olds. Consists of a rugged, two-seater jeep that makes motor sound when pushed, trailer, cages, animals, tent, corral, capture net, movie camera and 4-member family.
Acme Price 16.47 Reduced to **15.97**

FISHER-PRICE PLAY FAMILY ACTION GARAGE.
The two-level garage has elevator, ramp, 4 cars, 4 figures, gas pump and grease rack. Crank lifts elevator as bell rings, and car ejects from elevator and speeds down ramp. Operational STOP sign.
Acme Price $17.73 Reduced to **14.97**

ESKIMO TOBOGGAN.
Be ready for winter fun with this 4', custom crafted, safe and racy toboggan. Made of selected Canadian Maple with varnished finish for appearance and durability. Size: 4' x 12½".
Acme Price $11.97 Reduced to **9.97**

COLECO SNO-JET BABY BOGGAN.
Features a contour molded body with raised seat and safety strap. The heavy molded handle on tubular steel extension stands up to rugged use in coldest weather. Size: 28½" x 14½".
Acme Price $8.47 Reduced to **7.97**

BETTY CROCKER EASY-BAKE OVEN By KENNER.
Simple, safe fun for girls 8 and up. The enclosed baking chamber uses two 60-watt light bulbs (not included). Complete with three slide-thru baking pans, pan pusher, cookbook, two cake mixes and frostings.
Acme Price $14.37 Reduced to **13.99**

COX COMBAT MUSTANG.
With 16" wingspan. Features the exclusive two-line throttle system . . . On the ground or in flight, the engine power may be set high or low by a simple flick of the wrist. Silver Grey with authentic decor.
Acme Price $15.97 Reduced to **13.97**

COMPETITION LIGHTED PRO RACING By TYCO.
Over 21' of triple-level racing action. You control the speed of these fast HO cars with lights, for realistic night racing! Includes crash barrier fence with flags, instant response controllers, hi-speed aprons and power pack.
Acme Price $31.97 Reduced to **29.97**

CHARGEX master charge

PERSONAL CARE

SUNBEAM DELUXE JET SET 1000 PLUS BLOWER/DRYER.
Produces fast, instant heat. Perfect for complete drying or last minute touch-ups! The exclusive 'hand-free' styling stand positions dryer at the angle you require. Includes air reducer direction nozzle and styling comb attachments. 4-position switch.
Acme Price $29.97 Reduced to **24.97**

PHILIPS LADY SHAVE.
Comfort shaver with new, improved shaving head and four oscillating cutters. On/off switch. Convenient push-button cleaning.
Acme Price $14.97 Reduced to **13.77**

AUTOMOTIVE

ENGINE ANALYZER.
Ideal for fall tune-ups. For 6, 12 or 24 volt systems. With 4 tach and 3 dwell ranges for 4, 6 and 8 cylinders. 3 voltage, 1 current, spark output, points, condenser, 2 resistance ranges and remote starter button.
Acme Price $109.97 Reduced to **99.97**

8-TRACK CAR STEREO KIT.
Treat your car to this convenient under dash 8-track stereo unit, complete with two stereo wedge speakers and two pre-recorded tapes.
Acme Price $39.97 Reduced to **37.97**

VICTORIA: 758 CLOVERDALE

acme

Merchandise Distributors since 1931

STORE HOURS:
Mon., Tues., Wed., Sat. 9-5:30 p.m.
Thurs., Fri. ..... 9-9 p.m.

386-2121
Monday through Saturday
8 a.m. to 6 p.m.

CLASSIFIED ADVERTISING

Vancouver Island's Largest Shopping Centre in Print

386-2121
Monday through Saturday
8 a.m. to 6 p.m.

1 BIRTHS

ARDEN — Dave and Barb are happy to announce the birth of a son, Ryan Dale Trevanion, at Royal Jubilee Hospital, on September 5, 1975. A baby brother for Rena. Grandparents are, Mr. and Mrs. R. T. Arden, Milnes Landing, B.C., and Mr. and Mrs. H. G. Carnell, Victoria, B.C. Many special thanks to Dr. M. Bassett, Dr. B. Boulton, and Dr. M. Morrison, and the wonderful staff of 3rd nursery.

MORRISON — Brent and Barbara are delighted to announce the birth of Christina Joan Marie, 7 lbs. 12½ ozs. on Oct. 26, 1975. First grandchild for Mr. and Mrs. N. R. Morrison, and Mr. and Mrs. A. L. Child of Victoria. A great-granddaughter for Mrs. A. J. Child and Mrs. W. R. Morrison of Victoria, and Mrs. A. McKay of Winnipeg. Special thanks to Dr. J. F. Higgins and the wonderful maternity staff at Royal Jubilee Hospital.

WILLIAMS — Born to Jim and Linda, 1839 Cook St. at the Royal Jubilee Hospital on October 22, 1975 a son, Aaron Alexander, 7 lbs. 1 oz., a brother for Kipp. Many thanks to Dr. Higgins and Maternity Staff.

5 DEATHS and FUNERALS

BALFOUR — In Victoria, B.C., on November 5, 1975 David Gordon Balfour, aged 85 years, of 336 Simcoe Street. Born in Halbeath, Scotland, and a resident of Victoria for the past 40 years. He leaves his daughter Mrs. Florence Jennings of Haney, B.C., his son Gordon D. of Regina, Sask., nieces and nephews in Scotland. Funeral services will be held on Friday, November 7 at 3:15 p.m. in Hayward's Thomson and Irving Funeral Chapel, 1625 Quadra at Balmoral. Canon R. Willis officiating. Flowers gratefully declined. Donations to the Cancer Fund would be appreciated.

ELLIOTT — In Victoria, at the Royal Jubilee Hospital on November 4, 1975, after a long painful illness, Mr. Ross George Elliott, born near Blenheim in Hardwich County, Ontario on April 17, 1898. He leaves his wife, Grace B. Elliott, at home; daughter and son-in-law, Adrienne and Arthur H. Fisher, Spokane, Wash.; grandchildren, Eden Royce, Erin Irene and Elliott Arthur. Private service will be held in the Chapel of First United Church on Friday, November 7, 1975 at 2:00 p.m. Rev. H. M. Hunter officiating, assisted by Mr. Lawrence Moon. Arrangements by the Sands Mortuary Limited.

SANDS—VICTORIA

LOREE — Miss Annie Loree passed away in Claresholm Hospital, Alberta, Nov. 4, in her 92nd year. She was a member of Belmont United Church, Victoria. Beloved sister of Mrs. Sue Scott, formerly of Victoria. Memorial service in Nanton, Alberta, Nov. 8th.

MACPHAIL — In hospital in Victoria, B.C., on November 6, 1975, (Captain) John MacPhail in his 103rd year, late of 4878 West Saanich Road, formerly of Port Washington, Pender Island. He is survived by a son, Ian MacPhail in Australia, a daughter, Agnes in Dundee, Scotland, grandchildren and great-grandchildren and his good friends, Mr. and Mrs. H. Honicke at the residence. Funeral service will be held Wednesday, November 12, 1975, at 1:30 a.m. in HAYWARD'S THOMSON and IRVING Chapel, 1625 Quadra at Balmoral. Pastor Charles S. Cooper officiating, followed by interment.

NAISMITH — On November 5, 1975 in Victoria, B.C., Mrs. Alice Maud Naismith, aged 91 years, late of 192 St. Charles St., born in Truro, N.S. and a pioneer resident of Victoria since 1916, widow of William Naismith. She leaves a nephew, John Blanchard of Toronto and a sister-in-law, Mrs. Muriel Blanchard of Victoria. She was a long time member of First United Church. Funeral service in McCall Bros. FLORAL CHAPEL, Johnson and Vancouver Sts. on Monday, Nov. 10 at 11:00 a.m.

PYE — At the Glenwarren Private Hospital on November 2, 1975, Mrs. Katharine Pye in her 101st year, a resident of Victoria since 1907. Survived by two daughters, Miss Alice Pye and Mrs. C. F. (Maria) Lawrence of Victoria; a sister in West Germany; two grandchildren; two great-grandchildren; nieces and nephews. Funeral services will be held on Friday, November 7 at 1:30 p.m. in the Victoria Truth Centre, 1201 Fort St., Rev. Charles Glauser officiating. Hayward's Thomson and Irving in charge of arrangements.

ROSS — On November 6, 1975 in Victoria, Mr. George William Ross, O.B.E., V.R.D., formerly of 1960 Grandview Drive, Victoria and Ottawa, Ontario, aged 91 years. Bor in Renfrew, Ontario. He leaves two sons: Roderick of Toronto; and Stirling of Victoria; one granddaughter and one sister, Mrs. Mary Matheson of Victoria. He served with the Canadian Mounted Rifles in the Boer War and with the First Contingent in World War One. He was Postmaster for the Royal Train in 1939 and served overseas with distinction in World War Two in charge of the Canadian Postal Corps. Funeral service in the FAMILY CHAPEL of McCall Bros. on Monday, Nov. 10 at 10:00 a.m. (Flowers gratefully declined. Friends, if desired, may donate to the C.N.I.B., 1609 Blanshard St.)

SARGENT — On Nov. 5, 1975 at Royal Jubilee Hospital, Mrs. Ada (Mabel) Sargent, aged 78 years, beloved wife of Frederick Sargent of 810 St. Charles St. A Past Worthy Matron of the Order of Eastern Star, Mrs. Sargent is survived by her husband, Frederick; two daughters, Eileen and Patricia; two sons, Fred and Jack; seven grandchildren and two great-grandchildren. Private funeral services will be held at HAYWARDS THOMSON AND IRVING Funeral Chapel, 1625 Quadra St. Padre D. Kendell will officiate. In lieu of flowers, donations may be made to the Canadian Cancer Society or to a charity of choice.

SCHMIDT — Edward William Schmidt aged 61 years of 547 Niagara St. on November 4, 1975, born in Denzil, Sask., resident here for three years, late of Campbell River for many years. He is survived by his loving wife, Margaret; daughter, Marilyn Boyko of Courtenay; son, Richard Schmidt of Gold River and daughter, Diane Hagen of Langley; nine grandchildren; three brothers, Walter of Denman Island, Joe of Victoria and Alfred of Brooks, Alberta; three sisters, Marie St. Arnaud of Edmonton, Beatrice Korman of Victoria and Dolores Virgin of Qualicum Beach. PRAYERS will be offered in McCall Bros. FLORAL CHAPEL, Johnson and Vancouver Sts. on Thursday, Nov. 6 at 7:30 p.m. MASS will be celebrated in St. Patrick's Church, Haultain St. on Friday, Nov. 7 at 2:00 p.m. with the Rev. J. Jackson celebrant.

ATTENTION
Victoria Press Advertisers

For the duration of the postal dispute, it would be appreciated if advertising accounts could be paid at the Victoria Press Office at
2621 Douglas Street,
Victoria, B.C.,
or, if more convenient to any branch of the Bank of Nova Scotia in Greater Victoria upon presentation of statement.

Thank you for your co-operation.
Victoria Press Limited.

Victoria Times — The Daily Colonist

5 DEATHS and FUNERALS

SIMS — In Sidney, B.C. on November 4, 1975, Mrs. Muriam Sims, aged 81 years, born in London, England and a resident of Sidney, B.C. for the past 40 years, late residence, 9783 Third St. She leaves her brothers, Charles and Joe in Ontario; her sisters, Lillian Lamp and Rose McDougal in Ontario and Hettie Orpnan, Victoria, B.C.; numerous nieces and nephews and many friends in Sidney, B.C. Service will be held in the Sands Funeral Chapel of Roses, Sidney, B.C. on Friday, November 7, 1975 at 1:00 p.m. Rev. Robert Sansom officiating.

SANDS—SIDNEY

TANNER—In Victoria, B.C. on November 4th, 1975, Mr. James W. Tanner, aged 63 years, a native son of Victoria, B.C., late residence, 2557 Cook St. He leaves his loving wife, Mary Frances, at home; daughter, Mrs. Elizabeth Esther Sargent, Victoria, B.C. and his sister, Mrs. A. Smith, Seattle Washington. Service will be held in the Sands Mortuary Limted, "Memorial Chapel of Chimes", on Friday, November 7th, 1975 at 10:30 a.m. Rev. Canon G. H. Greenhalgh officiating. Flowers gratefully declined.

SANDS—VICTORIA

WELLS — In Victoie, B.C. on November 6, 1975, Captain John Wells, Master Mariner, aged 85 years, born in Harbour Grace, Newfoundland and a resident of Victoria for the past 63 years, late residence, 224 Irving Rd. He leaves his loving wife, Muriel, at home; daughters, Mrs. C. H. (Muriel) Sturrock, Thornhill, Ont., Mrs. Evelyn Gower, Vancouver, B.C. and Mrs. B. J. (Dorothy) Murphy, Sooke, B.C.; his son, James F. Wells, Surrey, B.C.; seven grandsons; two granddaughters; sisters: Mrs. Evelyn Buchanan, Boston, Mass.; and Mrs. Kate Rowe, St. Johns, Newfoundland; his brother, Frank Wells, Los Angeles, Calif.; nieces and nephews. Captain Wells was a member of the Canadian Merchant Service Guild and was associated with the Quarantine Station, William Head, B.C. for many years. Arrangements will be announced later by the Sands Mortuary Limited.

SANDS—VICTORIA

9 IN MEMORIAM

DU TEMPLE — George. In loving memory of my husband, who left us Nov. 7, 1961.
We are sad within our memory
Lonely are our hearts today
For the one we loved so dearly
Has forever been called away.
—Always remembered by his loving Family and his wife Alice.

STANCIL—In loving memory of a dear husband and father, Robert Alfred Stancil, who entered into eternal life Nov. 7, 1971.
There's an open gate at the end of the road
Through which each must go alone,
And there, in a light we cannot see,
Our Father claims his own;
Beyond the gate our loved one
Finds happiness and rest,
And there is comfort in the thought.
That a Loving God knows best
He has not gone, our dear beloved,
Nor has he wandered far.
Just stepped into God's loveliest room
And left the door ajar.
—Remembered always. Wife Lillian and daughter Barbara.

STANCIL—In loving memory of our dear brother-in-law Robert A. Stancil, who passed away Nov. 7, 1971.
His memory is our keepsake,
With which we will never part,
God has it in his keeping
We have it in our hearts
A cheery smile, a heart of gold.
He suffered much, but never told,
'Till God above knew what was best.
He took him home and gave him rest.
—Remembered always. Your Sisters-in-law, Dorothy Grexton and Mabel Stenseth and family.

THEY SHALL GROW NOT OLD, AS WE WHO ARE LEFT GROW OLD, AGE SHALL NOT WEARY THEM, NOR THE YEARS CONDEMN. AT THE GOING DOWN OF THE SUN, AND IN THE MORNING, WE WILL REMEMBER THEM.
—WITH GRATITUDE, SANDS.

10 FUNERAL DIRECTORS

Sands
SERVING VANCOUVER ISLAND
WE CARE
Dedicated to service
Sensible Prices
SANDS FUNERAL CHAPELS
VICTORIA 388-5155
SIDNEY 656-2932
COLWOOD 478-3821
DUNCAN 746-5212
LADYSMITH 245-2331
NANAIMO 753-2032
Your seven community Chapels, Independently Family Owned and Controlled. Sands since 1912.

McCall's
FRIDAY
SCHMIDT, Mr. Edward W.
MASS—2:00 p.m.—
ST. PATRICK'S CHURCH
MONDAY
ROSS, Mr. George William
10:00 a.m.—FAMILY CHAPEL
NAISMITH, Mrs. Alice Maud
11:00 a.m.—FLORAL CHAPEL
McCALL BROS.
Floral Funeral Chapels
385-4465

MEMBER BY INVITATION
NSM NATIONAL SELECTED MORTICIANS
SINCE 1952
VICTORIA, 388-5155
SIDNEY, 656-2932
COLWOOD, 478-3821
DUNCAN, 746-5212
LADYSMITH, 245-2331
NANAIMO, 753-2032
Removal And Service Arrangement
Covering Vancouver Island
A Division of Sands

IFC INTERNATIONAL FLIGHT CARE
Specializing in forwarding to or from anywhere
WORLD WIDE FUNERAL INFORMATION SERVICE
call collect
or cable
"Mortuary Victoria"
A Division of Sands

CUNNINGHAM FUNERAL CHAPEL
(Formerly Chaplin's)
1155 Fort Street
Phone 384-5512 or 384-8626
Offering dignified moderate service for all. Geo. S. Cunningham, owner, manager.

HAYWARD'S
THOMSON & IRVING
Funeral Chapels
1625 Quadra St.
384-2612 — 386-3505
Superior Service Since 1867

10 FUNERAL DIRECTORS

FIRST MEMORIAL SERVICES
Serving the Public and Exclusive Undertakers for the Memorial Society of B.C. 658-5244.

11 MONUMENTALS

STEWART MONUMENTAL Works Ltd.
ESTABLISHED 1896
Memorial of Distinction
Marble fireplace and tabletops
1403 May St. 384-3452

MORTIMER'S MONUMENTS
ESTABLISHED 1877
633 DAVID ST. 383-6421
"The Finest in Craftsmanship"

14 ANNOUNCEMENTS

For the duration of the postal strike The Daily Colonist and Victoria Times will publish

FREE MEETING NOTICES

for any (non-profit) Service Club Fraternity or Lodge

Phone in the name of your club or organization along with the time and place of the meeting, and the topic or guest speaker, and we will publish it in Saturday's Times and Sunday's Colonist under classification 13 (Service Clubs, Fraternities, and Lodges).

Phone
386-2121
8 a.m. to 6 p.m.
to place your free notice!

Those who wish to support the
SCOTT WALLACE
CAMPAIGN
Please phone 592-4371, 598-1881, 477-3453. —Inserted by Progressive Conservative Party.

THE ROYAL JUBILEE HOSPITAL Auxiliary are pleased to announce the winners of the raffles. Afghan—G. Dampier, 386-9071; Rug—P. Early, 598-6550; Sweater—M. Briggs, 592-7381; Picture—J. Hendrix, 386-6420; Cake—M. Nichols, 384-2965; Ham—Mrs. Wilson 479-2131; Melton Mowbray—Mrs Humphrey, 592-6421; Rogers Chocolates—E. Edwards, 384-4866.

IN MEMORIAM DONATIONS
to be used exclusively for
CANCER RESEARCH
should be directed to
CANADIAN CANCER SOCIETY
857 Caledonia Ave., Victoria

15 COMING EVENTS and MEETINGS

LIONS BINGO
O.A.P. HALL
FRIDAY, NOV. 7th
EARLY BIRD GAME 6:45
25c A CARD, 5 FOR $1.00
MAIN BINGO 7:30
REGULAR ADMISSION $1
6 CARDS $2.00
10TH GAME $50
20TH GAME $100
EXTRA 5 GAMES
25c CARD
PROCEEDS TO CHARITY

WOMEN'S AUXILIARY TO THE G. R. Pearkes Clinic. It is regretable that, due to the current mail strike, we are unable to send individual letters of acknowledgment and thanks to the many donors, helpers and patrons who, in any way, contributed towards the success of our recent Bazaar.
Consequently we hope that, by way of this notice, you will all accept our sincerest appreciation and gratitude. To you all — Thank You.

Edward De Bono
Speaking on
Creative and
Lateral Thinking
Newcombe Auditorium
November 10, 8 p.m.
Free

GRACE MACINNIS NDP CLUB
AUTUMN BAZAAR AND TEA
SAT. NOV. 8
FAIRFIELD UNITED CHURCH HALL
MOSS ST. AT FAIRFIELD
MRS. L. NIMSICK will open bazaar at 1:30 p.m. Tea commences at 2:30.
GRACE MACINNIS will be presen to meet her friends.

"JOHN KOOTNEKOFF" POSITive Image building and Motovation Seminar. Nov. 22nd and 23rd, 9 a.m.-5 p.m. Belmont Secondary School, 3067 Jacklin Road. Cost $25 students, $50 adults. Registration and information Teresa Crow 478-2441.

ESQUIMALT CHAPTER NO. 41 O.E.S. will hold their FALL BAZAAR on Saturday November 8th from 1:30 to 4:00 at the O.E.S. Hall, 3231 Harriet Road. Home-baking, sewing, food hamper etc. Tea 75c.

CAMOSUN ROYAL ARCH Chapter No. 14, G.R.B.C., will meet Nov. 10, 1975, at 7:30 p.m. in The Masonic Temple. Balloting. The Past Principals will confer The Holy Royal Arch Degree. All members are requested to attend.

TRI-CHEM LIQUID EMBROIDery, Open House, 10 a.m. to 10 p.m. Friday, Nov. 7, 1-5 p.m. Tuesday, Nov. 11. Everyone welcome. Mrs. Joyce Kerr, 2977 Pickford Rd., 478-1149.

MYSTERY TOURS
Leaves V.I. Coach Lines depot every Sunday at 1:30 p.m. Return 5 p.m. $4.50., includes tea 385-4411.

FALL TEA AND SALE, SATURday, Nov. 8, 2 p.m. Garden City United Church, corner Carey and Norwood. Carey bus stop at door.

THE SALVATION ARMY HARbour Light Home League, 516 Yates, Christmas Tea and Bazaar, Saturday, November 8, 2 p.m

FINAL CLEARANCE OF ST. PAtrick's clothing Boutique. Bargains galore! Sat., Nov. 8, 11 a.m.-4 p.m. 2350 Trent St.

ANNUAL ALL SOOKE CHRISTmas Crafts Fair. Nov. 8, 12-5, Sooke community hall, admission free, refreshments available.

REGULAR SATURDAY OLD time dance, 9-12, Columbian Orchestra, St. Albans Hall. Coffee.

15 COMING EVENTS and MEETINGS

UNIVERSITY OF SASKATCHEWAN
VANCOUVER ISLAND BRANCH
invites its alumni to a
Saskatchewan Shortie FunSpiel
Nov. 22, 1975, 7 p.m.-1 p.m.
Victoria Curling Club
Curlers and spectators invited
Social evening to follow (bar facilities)
$2 to curl, $3 for lunch
For registration call 652-2130

20 LOST and FOUND

LOST — BOY'S ELIMINATOR Bicycle from George Jay School, Wed., black paper carrier, generator light, urgently needed for paper route, reward, 595-2775.

LOST GOLD WATCH BY BEACON Hill, Dallas Rd., near waterfront. If found phone 477-5571. Ask for Selma.

LOST: 1 GOLD BRACELET IN Cook-Beacon Hill Park area. Highly sentimental value. Please phone 598-4300 or 598-2775. Reward.

LOST 12' ALUMINUM BOAT IN Sooke area on Sunday night, no insurance, not paid for, reward. 479-5924.

LOST ON THURSDAY, OCTOBER 30, Blue and White track suit at UVic or on the Cross Country bus. Reward. 385 5190.

FOUND: ORANGE STRIPED male tabby cat near Oak Bay high school. 592-7619.

LOST: PRESCRIPTION GLASSES downtown area Monday, reward offered, Please phone 598-4251.

LOST-COLWOOD, WHITE MIX Shepherd, black collar Reward. 478-0168.

LOST BLACK PUPPY IN FAIRfield area. 385-5688.

21 HELP WANTED GENERAL

ADVERTISEMENTS IN THIS CLASSIFICATION MUST COMPLY WITH THE BRITISH COLUMBIA HUMAN RIGHTS ACT

BOYS-GIRLS
12 years and older. Colonist routes are now available in the following areas. Quadra-McKenzie, Marigold-Burnside, Gorge-Admirals-Island Hwy. For more information, contact Mr. R. Elliott at 383-4111, Colonist Circulation Dept.

IF YOU HAVE EXPERIENCE IN maintenance-custodial work, are bondable and want graveyard shift read on. We are looking for someone to keep our sparkling new restaurant, sparkling clean on a full-time 40-hour a week basis. Shift would begin at 1 a.m. or could begin at 5 a.m. on some days. Maturity and responsibility a must on this job. Along with past references. Apply in person Thursday or Friday morning to Pizza Pieman office, 858 Esquimalt Rd. and bring references.

WE HAVE AN OPENING AT OUR new restaurant at Town and Country shopping Centre for a part-time beer and wine waitress-waiter night work only, Fridays and Saturdays, with a possibility of other evenings as well. We would prefer a mature person with experience in serving the public and one with who has a stable home life. Apply in person to Pizza Pieman office, 858 Esquimalt Rd. Thursday and Friday.

WE REQUIRE AN EXPERIenced mature prep. cook, at our new restaurant at Town and Country Shopping Centre. This will be a full-time job with responsibility and offers day work only. We want someone with experience and a proven work record and an appreciation for the food service business. Apply in person to Pizza Pieman office, 858 Esquimalt Road. Thursday and Friday.

MATURE AND ACTIVE mother-housekeeper required Prefer widow or pensioner on fixed income. (Esquimalt area). Capable of handling 3 children, 10-12-14 years old and all housekeeping duties. Live in or out. Salary open to discussion. Call 383-7712 or 383-1780.

LIVE-IN HOMEMAKERS
Opportunities for semi-retired ladies to help their local communities. Your experience need by HEALTH CARE SERVICES UPJOHN LIMITED. Call us at 388-6639 Monday-Friday, 9-4:30.

MANAGEMENT TRAINEE
Excellent opportunity for intelligent, personable and ambitious person, preepared to work hard for unlimited future. Retail experience desired. Phone for appointment 386-2986. People's Jewellers' Ltd. Mayfair Shopping Centre.

UNIDRUG SYSTEMS INCORPOrated requires an Electronics Service Technician to work with data terminals, also mini computer and disc drives. We provide training. High school grad with Electronics experience preferred. 385-6325.

HELP! WE NEED A SECREtary part time, 12-4 Monday to Friday. If you have excellent typing skills, dictaphone and enjoy a busy job with lots of variety please call 378-3603, Friday 9-12 and Monday 9-12.

BIG SISTERS OF VICTORIA REquire a willing social worker to help interview and match prospective big sisters and little sisters. For information please phone 383-4343.

EXPERIENCED MIDDLE-AGED housekeeper for couple in modern city home. Live-in, 5-day week, good wages, references. Victoria Press, Box 824.

EXPERIENCED FLOOR AND window cleaner wanted, must have drivers licence, only fully experienced need apply. Phone between 10-4. 479-5733.

MATURE PERSON TO WORK AS manager in a retail bakery. Experience and neat appearance essential. Apply in person 1115 North Park.

FULL TIME EXPLOYMENT FOR electrical shift engineer at a local firm in Victoria. Full benefits and pension. Union shop. Phone 383-4128 ask for Plant Engineer.

EXPERIENCED WAITER OR waitress for new restaurant opening in Esquimalt. Phone the downstairs restaurant after 5 p.m. 385-4186.

PART TIME BOOKKEEPER FOR Dormans Men's Wear. Phone 384-5311, for appointment interview.

PERMANENT PART TIME EMployee for wig, cosmetic and perfume boutique. Should have wig and cosmetic experience. 595-6262.

KNOWLEDGEABLE MAN WITH tools to moonlight changes and revamp types in residential hot water heating system. 598-2980.

MODELS REQUIRED FOR HAIRcutting, no charge. Wednesday evenings. 388-6477. Scissors. Bastion Sq.

WANTED EXPERIENCED DINing room waitress-waiters; apply Pier One 640 Montreal St. between 4:30 and 5:30.

HAIRDRESSER REQUIRED full or part time, for busy salon in Cordova Bay area. Good wages. 658-5914 or 642-3049.

CHAIN LINK FENCE INstallers require full or part time, all areas. Only fully experienced need apply. 478-7020.

ALL AROUND BAKER, MUST BE experienced, able to mix doughs, $6.50 per hr., Duncan. 748-3433.

WANTED BABYSITTER MY home, 3 afternoons per week, Colwood area. 478-7495.

MATURE LADY WANTED FOR occasional evening babysitting Langford area. 478-5802

NEEDED, LIVE-IN HOUSEKEEPer, must like children, new home. Ample time off. 478-3533.

BABYSITTER TO COME IN, OWN transportation, Gordon Head Area 477-5928 between 9-12 a.m.

EXPERIENCED ELECTRICIAN for house wiring, must be able to work without supervision. 478-4877.

ONE REAL ESTATE AGENT that will sell not sit. 385-6867.

LIVE-IN HOUSEKEEPER FOR elderly lady. References. 592-1878.

BABYSITTER NEEDED WEEKends, Esquimalt area. 385-3995.

21 HELP WANTED GENERAL

BOYS-GIRLS 12 YRS. AND OLDER
Medium-size daily Colonist routes available in the Cadboro Bay area Profits around $70 for approx. hour of your time each morning Call Mr. Fox, Colonist Circulation 383-4111.

STUDENTS ADULTS
are required for temporary morning newspaper route deliveries. Generous payment plan based on route or routes delivered daily. No collections or other requirements. A car would be needed. Contact Mr. Fox or Mr. R. Elliott at 383-4111. Colonist Circulation Dept.

CIRCULATION MANAGER
TO START JAN.
Wanted by Interior B.C. daily, experience in Control and circulation drives essential. This is an Executive position with a 8,500 circulation, daily newspaper, requiring previous background in this field. Salary to commensurate with qualifications. Apply to the Publisher, Nelson Daily News, Box 700, Nelson, B.C. 604-352-3552.

AVON
BE A WINNER
DREAMING OF A "GREEN" CHRISTMAS? As an Avon Representative, you can earn cash to pay those holiday bills. Call Miss Binder, 384-7345.

URGENT FULL-TIME BABYSITter needed 6 days a week 4-11 p.m. for cute 19-month girl. Call Patty 385-7157 or 386-6359.

EXPERIENCED DINNER COOK required evening shift. 5-day week. Contact Louis in person 1021 Pandora.

DOWNTOWN HOTEL REQUIRES experienced relief desk clerk. No night audit. Please reply Victoria Press, Box 845.

MAID FOR GOVERNMENT house, mature person prefered live in, contact housekeeper 595-1515.

22 OFFICE HELP

ADVERTISEMENTS IN THIS CLASSIFICATION MUST COMPLY WITH THE BRITISH COLUMBIA HUMAN RIGHTS ACT

ASSOCIATES FINANCIAL SERVICES LTD.
Requires an experienced, management oriented financial representative to handle collection and credit functions in a large local branch. Planned training ensures rapid advancement. Excellent employee benefits. Must have grade 12 and a valid driver's licence. Future progress may require relocation. Contact Mr. G. R. Holmes at 388-5495 for an interview.

EXPERIENCED SECRETARY stenographer required for bankrupfcy department of chartered accountants firm. Previous experience as legal secretary is desirable. Applicants are requested to submit personal resume to Victoria Press Box 850.

BANK OF MONTREAL, FORT and Bank branch have four job opportunities coming up in the next few weeks. If you are interested in a career in banking please contact Bob White 598-3381 or apply in person.

VICTORIA CHAMBER OF COMmerce requires bookkeeper typist to administrate health plan and to assist with general office work. Apply in writing only, giving qualifications and experience to 1020 Government St., before Nov. 15.

REQUIRE PART-TIME DESK clerk, city hotel. Some experience desirable in bookkeping or night audit. Position may lead to full time employment if desired. Apply Victoria Press, Box 842.

SECRETARY-RECEPTIONIST required by local Security Firm. Must have good typing speed and knowledge of accounts receivable. Bring resume to 320 Bessborough Avenue.

PART-TIME BOOKKEEPER REquired by construction company Colwood-Metchosin area. Experience required. Victoria Press, Box 841.

LEGAL SECRETARY REQUIRED immediately, conveyancing experience and good typing essential, short hand prefered. Salary negotiable. 386-9021.

BANK OF NOVA SCOTIA
Downtown branch requires teller. Preference given to those with previous Canadian Banking experience. Contact T. Laing, 386-3204.

ACCOUNTANTS OFFICE REquires bookkeeper-typist. Salary open to negotiations. Reply Victoria Press, Box 846

23 SKILLED TRADES

ADVERTISEMENTS IN THIS CLASSIFICATION MUST COMPLY WITH THE BRITISH COLUMBIA HUMAN RIGHTS ACT

Suburban Motors
Require experienced body and paint shop foreman
—Maximum salary
—Usual salary
—Modern 14-bay shop
—Fully equipped
Apply in Confidence
Jim Allen
Service Manager
Area code 604 386-6131
collect
Mercury Lincoln franchise dealer.

Management Position
We require an energetic person to assist general management for residential construction, deal with land, some rentals and sale of houses. This position suitable for a bright family person with practical and academic knowledge in the field and office requirements and be or held a supervisory management position in residential construction. A good negotiable salary plus bonus to the qualified applicant. Please apply Victoria Press Box 830.

CAMOSUN COLLEGE
Electronic equipment repair technologist, requires experience in the repair of projectors, tape, and video recorders etc. And in circuit tracing. calabration techniques and measuring instruments. Salary $827.00-$1,029. per mo. Under negotiation.
Audio visual technician, duties involve maintenance control and distribution of Media equipment and Software. Assisting in Media production and arranging film rentals. Salary — $688.00-$805.00 per mo. Under negotiation. Please provide resume to the Bursar, Camosun College, 1950 Lansdowne Rd. by Nov. 12.

EXPERIENCED CARPENTERS wanted. 384-1711 after hours. 478-1983.

23 SKILLED TRADES

SUBURBAN MOTORS
Require experienced body and paint shop foreman
—Maximum salary
—Usual benefits
—Modern 14 bay shop
—Fully equipped
Apply in Confidence
Jim Allen
Service Manager
Area code 604 386-6131
collect
Mercury Lincoln Franchise Dealer

Sears
SEARS REQUIRES AN EXperienced Watchmaker. Full time position. Must have own tools and be capable of handling division under supervision. Excellent company benefits. Apply in Person to Personnel Office.

HAIR DESIGNERS
The Baron has an opening, male or female. Must be neat, confident and willing to learn. Days 385-5213, nights. 478-9860.

ELECTRICIANS NEEDED ON Vancouver Island, experienced in wiring with Loomex. Phone 245-3311.

WANTED IMMEDIATELY journeyman barber, well established shop, apply Mr Fraser Esquimalt Plaza Barber Shop.

24 SALES PERSONS and AGENTS

ADVERTISEMENTS IN THIS CLASSIFICATION MUST COMPLY WITH THE BRITISH COLUMBIA HUMAN RIGHTS ACT

WHITTOME'S OFFER
DOREEN McMYNN AND EILEEN PEARSON NOW AT WHITTOME'S, ROYAL OAK. LICENSED REAL ESTATE SALESPEOPLE.
1—TOP COMMISSION RATES PLUS A SALE BONU PLAN.
2—FINE OFFICE TO WORK FROM WITH LOTS OF FREE PARKING.
3—NO MANAGEMENT COMPETITION.
4—IN OFFICE TRAINING PLUS LOTS OF HELP IN LISTING, APPRAISAL AND PUTTING SALES TOGETHER.
5—A PROVEN GUARANTEED PURCHASE PLAN.
6—NATIONAL REFERRAL SERVICE THROUGH RELOCAN LTD., WITH AGENCIES IN OVER 150 CANADIAN CITIES AND TOWNS.
7—WORK WITH A STAFF OF FRIENDLY COMPETENT SALESPEOPLE.
PHONE OR COME IN TODAY. 479-1667
JACK KENNER, F.R.I., R.I. (B.C.)
4520 SAANICH ROAD
J. H. WHITTOME AND CO. LTD.
ROYAL OAK BRANCH

SINCE 1887
Pemberton, Holmes Ltd.
1000 Government St.
A RESPECTED NAME IN REAL ESTATE
EXPANDING
We have vacancies in our I.C.I., RESIDENTIAL and COUNTRY and ISLAND Departments.
—Modern private offices
—Convenient Parking
—No management competition
—Complete services under one roof
—National referral system
—Paid advertising
Join a winning team. Contact E. S. Jones or M. PAGE in confidence at 384-8124.

WE CARE
we care — can be a trite, meaningless phrase unless it is backed up by action.
Block Bros. Realty cares enough about our industry to ensure that every Licensed Salesperson is provided the very best in training and given the opportunity to succeed in the field.
If you are interested, I would like to sit down and chat with you.
CALL 477-1841
CLIFF BALL
Production Manager
Block Bros. Realty Ltd.

CONFECTIONERY
Nationally advertised Brand name Confectionery Company requires a sales representative to sell and promote our products to the Wholesale and Retail trade on Vancouver Island.
This challenging position offers the opportunity to create your own ideas and advance into Management.
Sales experience is an asset but not essential as a full training program is provided.
We offer:
—Liberal salary bonus
—Company car
—Expenses
—Excellent fringe benefits
In response to this ad please call collect, Mr. Coggins, between 9 and 5, Monday, Nov. 10 at 112-939-3002.

REALTORS WANTED
Openings at Hillside and Downtown offices. We are a company on the move with Real Estate outlets in many Canadian cities. If you want to take advantage of our referral system, better than average commission split and many other selling aids, call us today. Bob Hughes, Supervisor at Hillside, 595-2961, or Hans Hegen, Manager, Real Estate Department 388-5451.
All inquiries in confidence.
NATIONAL TRUST
REAL ESTATE DIVISION

SWIMMING POOL AGENT WANTED
Canada's Award winning manufacturing Co. of the finest engineered swimming pools would like an agent in your community. Good income for practical person with a little construction knowledge — No investment necessary, only a desire to earn, and a sincere interest in a very good product. Apply to Convertible Pools of Nanaimo, 2949 Gleneagle Cres., Nanaimo. Phone 758-7192.

REQUIRED EXPERIENCE sales person for selling and co-ordinating installation of prefinished cabinet units. Must have sound knowledge of this type of selling Good renumerations for the righ person. Phone for appointment Mr. Grealy at Imperial Buildin Materils. 386-1401.

SALESPERSON FOR CABINET shop, previous experience, helpful. Commission basis. Victoria Press Box 843.

EXPERIENCED FLOORCOVERing salesperson with transportation. Excellent commission offered. 479-2659.

24 SALES PERSONS and AGENTS

NANAIMO REALTORS
Canada Trust welcomes your enquiry. Our interest is your success. More sales are made through the Canada Trust program.
—Interest free bridge financing for your clients
—12 Per Cent 2nd Mortgage
—Mortgage money at all times
—Fast approvals on mortgage applications
—Inter-office and international referral system
These valuable aids are used by our people daily. Comprehensive medical and insurance benefits as well as a preferred staff mortgage discount are available. Canada Trust is a progressive and fast growing Real Estate Organization. CANADA TRUST REALTORS ARE SUCCESSFUL REALTORS. Your call will be treated confidentially.
JIM LARMER
Branch Manager
753-6601

COMMERCIAL REAL ESTATE
Wanted a licensed real estate salesman or agent who wishes to work in the commercial sector. Previous experience preferred but not essential as we are prepared to train. Work will involve leasing, sales and property management of major commercial buildings. Contact Richard Talbot, President, Anglo Canadian Management, 384-8071 or 388-6651.

25 TEACHERS

ADVERTISEMENTS IN THE THIS CLASSIFICATION MUST COMPLY WITH BRITISH COLUMBIA HUMAN RIGHTS ACT

SCHOOL DISTRICT No. 63 (Saanich)
Applications are invited immediately from qualified Instrumental Music teachers to teach Band at the Junior Secondary level. This is a temporary half-time position, with a possibility of being a full-time position including some instruction at the elementary level. This position is effective Jan. 1, 1976 through June 30, 1976, but may become permanent as of Sept. 1, 1976.
Interested applicants are requested to submit completed applications together with copies of supporting documents, no later than Nov. 28, 1975 to:
Applications Officer
Secondary Education
School District No. 63 (Saanich)
P.O. Box 2010
9751 Third St.
Sidney, B.C.
V8L 3S4

SCHOOL DISTRICT NO. 55
BURNS LAKE
Requires a teacher for a combination learning assistant and principles relief, for a 6-room Elementary School. Due to the mail strike would applicants please phone in the necessary information to the district office. 112-692-7141, by November 12th.

PRIMARY TEACHER IMMEDIately, 4 afternoons per week, 1:15 p.m.-3:15 p.m. Mainly Crafts and Arts, for Glenlyon School for Boys. 1701 Beach Drive, Victoria. Please leave letter of application at school office.

26 PART TIME or TEMPORARY HELP

ADVERTISEMENTS IN THIS CLASSIFICATION MUST COMPLY WITH THE BRITISH COLUMBIA HUMAN RIGHTS ACT

Girls and Boys
Nanaimo
Qualicum
Beach
Courtenay
Comox
You can start to prepare yourself for your future now with a Colonist Newspaper route. You'll learn a lot and have fun earning your own money. Most routes earn $35 per month. For more information phone Peter Johnson at 753-2766 or write the Daily Colonist, 2621 Douglas St., Victoria, B.C.

PROFITABLE PART-TIME BUSINESS
Housewives, pensioners and senior students, there is an opening coming available soon to deliver an adult size Daily Colonist route in the Cook St., Tolmie area. Profits $130 per month. Must have means of transporting papers. Please contact Mr. Crone, 383-4111.

ATTRACTIVE FASHION CONScious young person to take photo's and sell flowers in cabarets on weekends. Outgoing personality and transportation necessary. Above average earnings. Lori's Flowers and Photo's 658-5832.

FASHION 220 COSMETICS SALES and services. 479-3740.

30 SITUATIONS WANTED

MATURE RELIABLE LADY would like housework Monday thru Thursday Sidney, North Saanich area. Own transportation, $4 an hour. 656-1452 evenings.

COMPANY MANAGER, SEEKING position, inventory, production, designing, advertising, construction experience. Resume or interview. 478-0909.

LICENCED MECHANIC LOOKing for employment or shop. Have own tools and equipment. 30 years experience. Phone 479-6346 anytime.

IF YOU CAN PROVIDE STEADY employment at a reasonable wage for a steady, industrious, married male, 34, call 384-9832.

EXPERIENCED AND RESPONSIble lady available for part time housekeeping and or babysitting in the Oak Bay Area. 592-9826.

HAVE FULL COMPREHENSION of bricklaying (no papers). Small jobs or piece work, reasonable rates. Dan Lansall, 592-6103.

YOUNG MARRIED MAN WITH two reliable vehicles seeks courier service or light delivery, Victoria or Up-island. 388-9249 after 6 p.m.

WOULD LIKE LIGHT HOUSEkeeping work; ironing, etc. Evenings and weekends. Phone 477-9217.

ODD JOB WILLIE, CARPENTRY, repairs, alterations, drywall. After 6, 384-3522.

BABYSITTER AVAILABLE days, my home, Gordon Head area. Mature. 477-3289.

CERTIFIED MILLWRIGHT, 10 years experience, seeking to locate in Victoria area. 478-0461.

PAINTING — INTERIOR, EXterior. Special winter rates — licensed. 384-0827.

SECRETARY-BOOKKEEPER, DEsires part time position. Phone 386-9687.

WILL CARE FOR CHILD IN MY home. 598-6378.

WILL BABYSIT IN MY HOME weekdays, Colwood area. 478-0909.

NURSE WILLING TO HELP OUT in your home, 598-2281.

WILL DO TYPING AT HOME, experienced, 383-4544.

30 SITUATIONS WANTED

ENERGETIC AND CONSCIENtious mature lady desires, challenging and rewarding position. Have completed business course, have kept complete set of books, have some general office experience. I enjoy meeting people and would be interested in position offording this opportunity. 386-0755.

NOW LIVING IN VICTORIA — super worker sales-organization-advertising marketing-idea man looking for a challenging position where hard work for great money is required. Victoria Press, Box 667.

MEDICAL SECRETARY
Available immediately. Dictation, Bookkeeping, Reception, etc. Experience working for Gen. Surgeon, Psychiatrist and Gynecologist. Please contact Victoria Press Box 849.

MEDOX HEALTH CARE SERvice offers you registered nurses LPN's, aides, home makers, sitters, companion, male home makers, of even ear piercing. All experienced personnel, supervised by night, 388-4642.

ENERGETIC YOUNG MAN WITH several years experience with machines seeks job in factory, workshop, warehouse, etc. Prepared to work as trainee if necessary. Kindly phone 383-3309.

MIDDLE-AGE COUPLE FULLY experienced in all aspects of management desires position in motel, apt. or property management. Will work separately if required. Phone 384-8234 evenings only.

33 BANDS, MUSICIANS and ORCHESTRAS

THE SOUND OF ANGER
"ON DAYBREAK" CHANNEL 6, 8:30 a.m., November 6th and 13th. Want to join in or just comment? Please phone Anger, at 477-8563 or Bruce Payne, 477-1821.

SHAME
Featuring Edith Beauchamp. Available for New Year's Eve. 382-9826.

THE FABULOUS LIGHTENING Express, Victoria's No. 1 Rock-Cabaret Band is available for New Year's Eve. Any offer over $850 considered. 598-1082.

DENNY'S CANNED MUSIC CO.
Don't be fooled by similar names, try the original, now with 7 fully mobile systems. 656-3585.

ALL YOU REALLY NEED IS one good sound system. 4-Way is now available. Candu Canned Music. Phone Gary at 384-5521.

WANTED VERSATILE BASS player to join serious band. 595-6471, 383-5564.

3-PIECE MUSICAL COMBO available for weddings, dances, etc 384-3704.

EXPERIENCED BASSIST NEEDS work. Any style. Phone Harmanmuss at 656-6195.

BOOK NOW FOR YOUR CHRISTmas parties, weddings, New Years, etc. 385-0972.

VERSATILE BAND AVAILABLE for Holiday season and New Year's Eve. 642-3994.

EXPERIENCED DRUMMER wanted; creative. 383-0583, 642-3994.

WANTED: KEYBOARDS player for working road band. Phone Fraser, 382-9826 or 384-1274.

DANCES, WEDDINGS, PARTIES. Music. Phone Don or Bill, 478-3590.

WEDDING MUSIC. MC SPECIALIST. JAMES GURR. 478-2468.

36 BUSINESS SERVICES and DIRECTORY

Appliance Repair.

MAJOR APPLIANCE SERVICE and installation by Coast Appliance Service, 598-1811 between 8-9:30 and 5:30-7:30. "Your Best Electrical Connection."

Appraisals

BROWN BROS. on BLANSHARD
"People Helping People"
REAL PROPERTY FEE APPRAISALS
For Any Purpose
Prompt Service
Appraisal Dept. 385-8771 (anytime)

Auto Glass

BOSSOM GLASS CO. LTD.
NO WAITING IN LINEUPS!
We replace your windshield and handle all I.C.B.C. claim forms. Call our Mobile Home Service Van TODAY! 382-3031.

Blacktopping

DRIVEWAYS, PARKING LOTS, industrial areas. Subdivision, paving materials and supplies.
Free Estimates, 24 hr. service
O.K. Paving Co. Ltd.
2840 Nanaimo St., 386-3414

Bricklayers

SLAVKO MASONRY, ALL TYPES of fireplaces and stonework. For estimates call, 595-8636 between 6-8 p.m.

Cabinet Making

CUSTOM CABINET WORK
Millwork, kitchens, vanities. All types of custom casework.
OLYMPIC MILLWORK
Div. of Farmer Construction Ltd.
388-5121

Carpenters

EXPERIENCED CARPENTRY. Renovations, decks, basement finish, additions, repairs, reasonable rates. References. 384-2323, 386-6966.

EXPERIENCED CARPENTERS renovations and additions, references, Ron 477-9354 or between 10-5:30. 477-9676.

CARPENTER NON-UNION, home renovations, additions, small jobs. Put your ideas to life. 595-1901, ask for Stan.

FRAMING CREW LOOKING FOR work, good workmanship guaranteed. 477-3709.

RENOVATIONS, ADDITIONS, carports, etc. 20 years experience. Free estimates. 598-4952.

SMALL JOBS, REASONABLE prices, repair a specialty. Free estimates. 385-4945.

ROBERT'S ODD JOBS, CARpentry, painting, and clean-up. Experienced. 478-1276.

QUALITY CARPENTRY WORK at reasonable prices. Phone 652-2027.

STEPS REPAIRED OR REnewed. 598-7616.

SMALL JOBS MY SPECIALTY Howie 478-4705

NO JOB TOO SMALL. OLD hand. Jock, 598-7392.

CARPENTRY RENOVATIONS, kitchen cabinets. 382-0433.

Carpets and Linoleum

HOURIGAN'S
CARPETS AND LINOS LTD.
FLOOR COVERING SPECIALISTS
715 PANDORA AVE. 386-2401

PROFESSIONAL SELF EMployed floor layer, guaranteed carpet and lino insallation days only. Call Bill, 479-9263 between 5 and 7 p.m.

CARPET INSTALLATION guaranteed. Upholstery, stairs, walls, or displays. Qualified journeyman. After 5, John 595-8215.

CARPET, LINO, CERAMIC TILES, rug binding, reasonable rates by union firm, 383-3966.

CARPETS AND LINO INstalled, free estimates. 479-9263 between 5-7 p.m.

Carpet Cleaning

DOUGLASS
Carpet and upholstery cleaning service. For the professional job at a fair price. Still 1973 prices, why pay more? Phone 592-9517, Ron Douglass (B.S.W.C.) For free estimates. Book now for Christmas.

36 BUSINESS SERVICES and DIRECTORY

Carpet Cleaning

COIT CARPET CARE:
THERE'S NONE BETTER!
COIT repairs any carpet
COIT offers carpet binding
COIT repairs burns, tears, holes
COIT cleans carpets too
COMPLETE, PROFESSIONAL, REASONABLE
COIT CARPET CARE
Call COIT — 386-6701

LARRY'S CARPET CLEANING, reasonable rates, prompt attention. Free estimates. 477-8711 or 592-6131.

PROFESSIONAL CARPET SHAMpooing 10c sq. ft. Owner operated. Phone Andy, 652-5560.

MAC'S RUG AND UPHOLSTERY cleaners. I own and personally do all cleaning. 385-7479.

Cleanup Services

PROMPT, EFFICIENT
— yards, basements, hauling of debris. Complete Janitorial Service, Gutters cleaned. Call Larry, 477-8711 or 592-6131.

NO CHARGE AND UP
Two young responsible men have large truck. Basement, attics, composts, etc. Very reasonable. Bob's, 386-2451 anytime.

DAVIES BROTHER CLEAN-UP service, Basements, attics, yards, etc. 642-3057 or 642-3855.

MOVING? ODD JOBS? CLEAN up? 2 men ready, willing and able. $14 per hour. 598-6773.

2 MEN WITH TRUCK, CLEAN up, hauling, odd jobs. $10 per hour. 477-4740.

BASEMENTS, GARAGES, YARDS cleaned, rubbish hauled away. 384-4408, 592-4477.

WILL PICK UP SCRAP METAL, free of charge, motors, pipes, etc. 478-4963.

MAN WITH PICKUP — SMALL cleanups, anytime. 388-6049.

LOW RATE CLEAN-UP, LEAVES and what ever. 595-3019 anytime.

Contractors

WHEATON CONSTRUCTION LTD.
General Contractors
Building Consultants
382-2159

DUE-RITE CONSTRUCTION renovations, repairs, finishing additions, cupboards, custom projects, patio, carport, baby crib, high chair, toy box, etc. Phone Jack for free estimates 384-3323.

HAVE AN ORIGINAL DESIGN fireplace in your home for less than you think possible, cheapest int own for fireplace facings. For free estimates call 477-5822, evenings.

ALRIGHT BUILDERS LTD. GENeral contracting. 479-1160. Residential and commercial. Custom Built homes. Renovations and alterations. Drafting and Plan service. Engineering and Consulting.

ADA CONSTRUCTION
Complete renovation, remodelling, custom building. For free estimates call 478-5401. Financing or trade available.

T. AND C. BUILDERS LTD.
Framing
385-5293 385-8587

RENOVATIONS, ADDITIONS rumpus room, carport, patio's, sidewalks, etc. Phone 478-8402 or 642-3327.

FARMER CONSTRUCTION
Design — Renovations
388-5121

FRAMING CREW READY TO go, reasonable rates, free estimates, quality work. 642-5310.

RENOVATIONS, ADDITIONS, carports, etc. 20 years experience. Free estimates. 598-4952.

Data Processing

THE JACOBS INSTRUMENT Company performs Systems Analyses and Computer Programming. 384-0400.

Drain Service

WET BASEMENTS MADE DRY
Sewer rooter service. Storm and sewer lines cleaned, repaired or replaced.
383-9111
THE VICTORIA DRAINMEN

WATER PROBLEMS
Basements waterproofed forever by experts. All work unconditionally guaranteed. 384-4743.

DRAINS CLEARED AND REPAIRED. REASONABLE RATES. 384-1696.

M and M MAINTENANCE
Complete sewer and drainage repairs, fully qualified, reasonable rates. 383-4724.

CLEAN, REPAIR OR REPLACE Drain tile. Wet basment? Free Estimates. Phone 382-3029 Anytime.

Draperies

Sears
Custom-Made
DRAPERIES
Choose from our great fabric selection. Drapes PROFESSIONALLY MADE and INSTALLED IN YOUR HOME.
CHARGE IT
Phone 595-9111
NO OBLIGATION
Simpsons-Sears Ltd.

the Bay
DRAPES
and SLIPCOVERS
CUSTOM-MADE
Made by our own expert seamstresses. Large selection of fabrics to choose from. Use your Bay Account.
For a FREE estimate phone 385-1311, local 244 or 246.
HUDSON'S BAY COMPANY

HOURIGAN'S
Floor Covering Specialists
NOW SHOWING
DRAPERIES
PROMPT IN-HOME SERVICE
715 PANDORA AVE. 386-2401

SAVE YOUR DRAPES—
Those shabby drapes can be brought back to life by the COIT experts. The best cleaning service available and that's guaranteed. Phone 386-6701 for free estimate. No obligation.

CUSTOM MADE DRAPERIES FROM YOUR MATERIAL, ALSO CONTRACT WORK, 477-6804.

Drywall

FIX THOSE ROOMS UP FOR Christmas. Boarding, taping, textured ceilings and walls. Phone 478-7412.

DRYWALL RENOVATIONS AND additions. 16 years experience. 386-2363.

TOP QUALITY DRYWALL, boarding, taping, texturing ceilings and walls. Phone 479-5686.

Electrical Contractors

OLDER HOMES REWIRED — NO down payment. We finance through B.C. Hydro Plan.
EDDY'S ELECTRIC— 385-7666

ELECTRICAL REPAIRS AND INstallations. Reasonable rates. Licensed electrician. Sirwel Electric. 595-3876.

aboutv

bruce lowther

TV got to the Supreme Court of Canada level the other day when the court agreed to hear a Quebec provincial government appeal designed to stop Kellogg's Co. of Canada from using cartoon in commercials.

It's a complex case having to do with provincial consumer protection laws and a Quebec appeal court ruling which said such laws do not affect the commercials because Kellogg's is a national company.

Enough of the details. I only mentioned the matter because of a recent speech by Squire Rushnell, ABC vicepresient for children's programs. He said the trouble with children's TV is adults—"little people watch and big people don't" but the big ones make the rules.

Wonder if the Supreme Court of Canada will think of the children.

□

By Bil Keane

"No, I WOULDN'T like a lemonade. Either go for the gusto or don't go at all."

BUREAU OF USELESS INFORMATION: Thursday's answer — David Niven was Phileas Fogg (not Phineas) and Cantinflas was Passepartout in Around the World in 80 Days. As for the Hustler, the character Bert Gordon was portrayed by George C. Scott, and beautifully done.

Today's question — Ronald Colman won an Oscar for his portrayal of Anthony John but did not win an Oscar for a much better and more famous portrayal of Robert Conway. Can you identify the two movies involved? If not, await the answer appearing Saturday.

Friday highlights

HELLO THERE: People's Law school moves to a new time of 7 p.m. on Channel 10 while NBC changes Police Story to 10 p.m. on Channel 5, the present Channel 2 time. The mystery movie at 8 p.m. on Channel 8 is a McMillan and, if you're wondering why this bit starts Hello There, I simply got tired of writing Note, Changes, New Stuff and such.

7:30 p.m.—Victoria MLA Newell Morrison makes what I believe is his first Cable phone-in appearance—10.

9:00—Cable 10 ends a week of candidates with Esquimalt—10.

11:30—ABC's late-night special is a reunion of TV Hit Parade stars—4.

Friday movies

12:45 p.m.—Number One (fifth-rate 1969 Chalton Heston, football star). Plus Jessica Walter, who is the opposite of a fullback—8.

1:00 p.m.—The Big Hangover (poorish 1950 MGM alcoholism drama), Liz Taylor, Van Johnson. One of many movies which prove MGM could glitter but wouldn't make you think—11.

3:30—Every Man Is My Enemy (1970 robbers suspense, new to me), Robert Webber. He's all right but, if he's the big name, it's not much—5.

8:0—The New Original Wonder Woman (new comic-strip heroin), Lynda Carter, Cloris Leachman, Lyle Waggoner, many more. ABC failed with Cathy Crosby's Wonder Woman pilot and is trying again—4.

9:00—Phantom of the Opera (1962 Herbert Lom fun). Third to Claude Rains and Lon Chaney but still entertaining—11.

9:30—The Great Escape (1963 war suspense, popular but long and slow to build), James Garner, Steve McQueen, Richard Attenborough, trillions more. McQueen's motorbike bit is the best—13.

● 9:30—Hey, I'm Alive (new Ralph Flores-Helen Klaben story), Edward Asner, Sally Struthers. Based on unbelieveable fact—4.

12:00—Beware the Blob (1972 must-miss), Godfrey Cambridge. Quick trivia quiz: What famed comis said, "Godfrey Daniel," and why? Answers with the last movie—6.

12:00—Eye of the Devil (above-par 1967 sacrifice suspense), David Niven, Deborah Kerr, Donald Pleasance—8.

12:05 a.m.—The Fortune Cookie (fine 1966 Billy Wilder), Jack Lemmon, Walter Matthau. The movie which added "Whiplash!" to everyday language and gave Matthau an Oscar—12.

12:30—The Pit and the Pendulum (amusing 1961 Vincent Price). By Edgar Allen Poe, who also wrote Your Telltale Heart will tell on you—7.

1:10—The Bounty Killers (flabby 1964 Rod Cameron western)—2.

1:50—Frogs (1972 Ray Milland horror, hokum but also fun). No, Matilda, watching this won't give you warts—6.

2:00—Silent Running (fair 1972 sci-fi), Bruce Dern. One of many movies which some swear by and others swear at—8.

2:05—Black Cat (enjoyable 1940 Karloff-Logosi). W.C. Fields used the expletive "Godfrey Daniel" because it was unthinkable to say "Goddammit" in movies then; now, it's mandatory—7.

Friday radio

● 8:00 p.m.—A reunion last May of the four surviving Dumbells from the Great war, arranged by the CBC in Toronto—CBU (690).

8:30—Western Canada hockey, Victoria at New Westminster—CJVI (900).

9:00—Radio International has a 1923 English fantasy—CBU-FM (105.7).

●—Recommended.

Program Schedules for Friday

Programs subject to last minute changes by stations concerned

CBUT 2	KOMO 4	KING 5	CHEK 6	KIRO 7	TIME	CHAN 8	KCTS 9	CABLE 10	KSTW 11	KVOS 12
	Good Morning	Today	Canada AM	J. P. Patches	8:00	Canada AM			Hercules	Cartoons
	Good Morning	Today	Daybreak	Capt. Kangaroo	8:30	Romper Room			New Zoo Revue	Cartoons
	News	Seattle Today	Ed Allen	Price Is Right	9:00	Yoga	Places; Zebra		Bev. Hillbillies	Price Is Right
Giant; Mon Ami	Bold Ones	Seattle Today	Definition	Price Is Right	9:30	Definition	Zebra; World		Get Smart	Price Is Right
Canada Schools	Bold Ones	High Rollers	Canada Schools	News	10:00	Consumers	Electric Co.		Calendar	Gambit
Mr. Dressup	Dusty Treehouse	Hlywd. Squares	Mr. Dressup	Love of Life	10:30	Tracy Trouble	Art Cart; Music		Calendar	Love of Life
Sesame Street	Showoffs	Marble Machine	John Barton	Young, Restless	11:00	Jean Cannem	Places; Safety		700 Club	Young, Restless
Sesame Street	Rhyme, Reason	Jackpot	John Barton	Search for Tmrw.	11:30	Jean Cannem	Sesame Street		Big Hangover	Dinah Shore
Bob McLean	You Don't Say	Celeb. Stakes	News; Ida	News	12:00	News; Yr Move	Sesame Street		Mayberry	Dinah Shore
Bob McLean	All My Children	Days of Lives	Ida Clarkson	As World Turns	12:30	Move; Movie:	Cosmology		Jeannie	Mike Douglas
Bob Switzer	Ryan's Hope	Days of Lives	Adam-12	Guiding Light	1:00	Number One	Music; Inside		Movie:	Mike Douglas
Dick Van Dyke	Let's Make Deal	The Doctors	Ironside	Edge of Night	1:30	Movie	Music; Art		Big Hangover	Mike Douglas
Insights	Pyramid Game	Another World	Ironside	Match Game	2:00	Movie	Others; Images		Movie	Match Game
Edge of Night	One Life to Live	Another World	Edge of Night	Tattletales	2:30	Celeb. Dominoes	Places; Safety		Big Blue Marble	Tattletales
Take 30	General Hospital	Somerset	Take 30	Give and Take	3:00	What's Word?	Villa Alegre		Porky Pig	Give and Take
Celeb. Cooks	Happy Days	Movie: Every	Celeb. Cooks	Dinah Shore	3:30	Another World	Vegetable Soup		Flintstones	Dealer's Choice
Forest Rangers	Merv Griffin	Man My Enemy	Flintstones	Dinah Shore	4:00	Another World	Mr. Rogers		Mickey Club	Cartoons
Comin' Up Rosie	Merv Griffin	Movie	Comin' Up Rosie	Dinah Shore	4:30	Brady Bunch	Sesame Street		Gilligan	Gilligan
Flaxton Boys	Merv Griffin	Movie	That Girl	News	5:00	The FBI	Sesame Street		Beaver	Merv Griffin
Partridges	News	News	Victoria News	News	5:30	The FBI	Electric Co.		That Girl	Merv Griffin
Bob Newhart	News	News	News	News	6:00	News	Zoom		Brady Bunch	Merv Griffin
Hourglass	News	News	News	Mike Douglas	6:30	News	Peace Makers		Bewitched	News
Hourglass	To Tell Truth	Truth or Conseq.	Rockford Files	Mike Douglas	7:00	Sanford and Son	William Buckley	Law School	Love American	Treasure Hunt
Meeker; Chips	Last of Wild	Hlywd. Squares	Rockford Files	Candid Camera	7:30	Celeb. Dominoes	William Buckley	Dialogue	Adam-12	Candid Camera
Mary T. Moore	Movie: The New	Sanford and son	Mary T. Moore	Big Eddie	8:00	McMillan	Wash. Week	Dialogue	Ironside	Cher
MASH	Original	Chico and Man	MASH	MASH	8:30	McMillan	Wall Street	Music Victoria	Ironside	Cher
Tommy Hunter	Wonder Woman	Rockford Files	Tommy Hunter	Hawaii 5-O	9:00	McMillan	Masterpiece	Esquimalt Slate	Movie: Phantom	Movie:
Tommy Hunter	Movie: Hev.	Rockford Files	Tommy Hunter	Hawaii 5-O	9:30	McMillan	Theatre	Esquimalt Slate	of the Opera	Great Escape
Police Story	I'm Alive	Police Story	Family Holvak	Barnaby Jones	10:00	Switch	Spain Special	Esquimalt slate	Movie	Movie
Police Story	Movie	Police S	Family Holvak	Barnaby Jones	10:30	Switch	Spain Special		Movie	Movie
News	News	News	News	News	11:00	News			The FBI	Movie
Liberal Party	ABC Special:	Johnny Carson	Victoria News	Mod Squad	11:30	News			The FBI	Movie
Movin' On	Hit Parade	Johnny Carson	Movie: Beware	Mod Squad	12:00	Movie: Eve			700 Club	Movie: Fortune
Movie (1:10)	Hit Parade	Rock (1:00)	the Blob	Movie	12:30	of the Devil			700 Club	Cookie

36 BUSINESS SERVICES and DIRECTORY

Excavating

EXCAVATING, LAND CLEARING, road building, demolition, sand and gravel, equipment rentals. 24-hour service. Radio controlled. O.K. Trucking Co. Ltd. Dispatcher, 2720 Tuner, 382-6136 Bus. Office, 2840 Nanaimo, 386-3414

PEDERSEN EXCAVATING — backhoe work, septic tank and sewer installion. Contractor hourly. Free estimates. 479-5963.

BOBCAT SERVICE, LIGHT EXCAVATION, back filling, trenching, sewer installation, at reasonable rates. 595-2067.

ROBERTSON'S EXCAVATING, 450 Case, landclearing, bull-dozing and backhoe. 595-8530.

BAYD'S BOBCAT SERVICE, EXCAVATION loading, levelling, etc. Contract or hourly. 478-4047.

Fencing

CEDAR FENCES, SCREEN, gates, repaired-replaced. Phone 595-1769.

FENCES BUILT OR REPAIRED, any style, reasonable rates. 382-2732, 478-1050.

FENCES — REPAIR OR REPLACE, reasonable rates. 384-4743.

Flooring and Sanding

M & M FLOOR
COMPLETE FLOORING CENTRE
Hardwood, Carpets and Linos
532 William St. 384-0343
NIGHTS: 386-3078 or 383-2581.

36 BUSINESS SERVICES AND DIRECTORY

Gardening

WINTERIZE YOUR LAWN mower, tractors, and small engines now. Free pick up and delivery. Open 7 days a week. Phone Connollys Lawn Mower, 382-9118.

LICENSED GARDENER
Cleanup, pruning, etc. Gardening year round by contract. G. Barta, 382-7504.

VANHUET GARDEN MAINTENANCE, fall clean-up, hedges and trees trimmed, etc., residential and commercial, 595-4766.

FRANK'S GENERAL GARDENING and pruning. 477-6661.

Glass

SOLAR FILM TO REDUCE HEAT gain and fading in your office, home, camper or van. Numerous colors available at reasonable prices. 385-5435.

Gutter Cleaning and Repair

Aluminum Gutters
5" CONTINUOUS in baked enamel
B.C. ALUMINUM 479-3232

CLEAN, REPAIR OR REPLACE Gutters. Down Pipes and Drain Tile. Wet Basement? Free Estimates. Phone 382-3029 Anytime.

EAVES CLEANED OR REPAIRED or renewed, reasonable rates. 384-4743.

GUTTERS
Cleaned, repaired, replaced. Low cost. Free estimates. 384-7425.

DEMOSSING ROOFS AND cleaning gutters. 382-2776.

36 BUSINESS SERVICES and DIRECTORY

Handymen

HAVE 3/4 TON TRUCK — WILL do hauling, gardening, trees etc. or anything of service to you: 658-8067.

CLEAN-UP, PICK-UP, FIX-UP Young man with pick-up for hire. Able to do household repairs. Reasonable rates. 384-0656.

ODDS 'N SODS, GET ANOTHER estimate, then call us 383-6196.

ANY REPAIRS AROUND YOUR home — reasonable rates. 384-4743.

HANDYMAN WITH VAN TO DO most jobs. 382-2776.

Hauling

HAVE 12-FT. VAN, HAUL ANYthing, anytime. 478-2482.

½-TON PICKUP AND DRIVER available, you help. 382-8458.

Home Improvements

FED UP LOOKING AT YOUR old fireplace? Give it a facelift, and at the same time save money. Call "The Hearth Specialist" at 477-5822 evenings for free estimates.

FEATURE KITCHEN CENTRE
2610 Douglas 385-4921
QUALITY WITH ECONOMY!

Insulation

BORDEN INSULSPRAY
UF foam fills those cold heat hungry walls of your home. Call Victoria Foamco, 383-8233.

Landscaping

BARKER LANDSCAPING LTD.
—since 1940—
Lawn specialists. Expert and considerate garden layout and shrub placement — sketches — ideas. Our expert stonemasons can build you anything in rock or slate — walls, patios, pools or pillars — etc. For a free competitive estimate, call 595 8323. Terms.

HARVEY'S LANDSCAPING AND Garden Service. Lawn specialist, design, lawn care, contract maintenance, commercial, residential. Fong 479-7078, 384-8621.

Miscellaneous Service

GUNG FU AND KICK BOXING
at
Tai Yeung Sing
Included in membership two classes per week for 4 weeks; showers, swirl pool swimming pool and sauna.
For inquiries, phone 385-6106 after 7 p.m., or 707 Esquimalt Road, Seagate Apartments, downstairs at the back.

WE CAN PAINT YOUR CAR
$89.95
385-6433 Evenings 479-9217
Miracle Auto Painting

Moving

J AND I TRUCKING
385-9997
Local moving, fully insured, $15 to $20 per hour. Cartage and parcel delivery.

BISSON'S MOVING AND storage Ltd. Local and long distance movers. Household, apartment and piano moving. 384-6442.

COMERFORD BROTHERS, SPECIALIST in apartment moving. Efficient work at modest rates 383-4223.

EAGLE MOVERS 383-0621
Appliances Delivery Specialists
Contracts General (Res.) 478-7087

HAVE 12-FT. VAN, HAUL ANYthing anytime. 478-2482.

Painters and Decorators

ISLAND DECORATORS
Painters Paperhangers
Spray Painters
Plaster Repairs
Convenient Time Payments
383-9059 Eves. 382-1479

CLARK AND PATTISON PAINTING CONTRACTORS LTD.
Brush or spray. Paperhangers. Texture and vinyl work. Will do all or part of any job. Paint store, BAPCO, GENERAL and PRATT AND LAMBERT paints, and rentals of all painters' equipment. Terms if desired. Phone 384-0443, 710 Bay St.

BROTHERS PAINTING AND DECORATING
Free appraisals, cost consultant. All types of painting. All types of repairs. Commercial, farm, residential. Lowest rates. Terms. Work guaranteed. 383-8112.

DOWSON PAINTING CONTRACTORS 385-6042
Residential, commercial, free appraisals, color consultant, low rates, work guaranteed.

DO YOUR PAINTING DURING the calm season. Experienced painter. Free estimates. 382-1632 or (382-7387).

INTERIOR PAINTING, SANDING, filling, quality workmanship at reasonable rates. 598-5498 after 5 p.m.

BMB PAINTING AND ROOFING contractors, residential and commercial. Free estimates, reasonable rates. 479-4547.

PAINTING AND DECORATING reasonable rates, satisfaction guaranteed. Terms. 595-4905, 479-2473.

INTERIOR — EXTERIOR
Special low rates. For clean job. Self-employed. Phone Douglas at 477-5207.

RESIDENTIAL PAINTING wallpapering. Reasonable rates, quality work. Small jobs also 592-6641.

KEN'S PAINTING
478-1276 days, 478-0404 evenings.

Plasterers

PLASTERING, STUCCOING, TEXturing old and new ceilings, repairs. Fred Blanchard and Sons, 656 4211.

COLEMAN PLASTERING LTD Quality and fair prices. Lathing, plastering, stucco. 598-3433.

STUCCOING, PLASTERING. ALterations, reasonable. 479-4779.

Plumbing and Heating

LOW COST PLUMBING
Why Pay More
Renovations our specialty
Emergency calls our trade
An Hour 478-1610

36 BUSINESS SERVICES and DIRECTORY

Roofing and Siding

PARKER JOHNSTON LTD.
1855 BLANSHARD, 382 9181
"Roofing Victoria Since 1935"

Roofing and Siding

HESLOP BROTHERS ROOFING guaranteed application of cedar shakes and shingles, all types of asphalt shingles 479-3274.

H. and R. ROOFING
Cedar shakes, free estimates. 656-3264 after 5 p.m.

ROOFING
Asphalt, shingling, cedar shingles, gutters. 385-3692.

ROOFS — REPAIR OR REPLACE, reasonable rates. 384-4743.

ROOF REPAIRS AND GUTTERS cleaned. 598-7616.

Sandblasting

SAND BLASTING
Commercial, residential. Diamond Core Drilling. 592-9627.

Sewers

ROYAL OAK PUMPER SERVICE. 24-hour septic tank service. Reasonable rates. 477-6414, 595-0575.

Stucco

2 EXPERIENCED STUCCOERS and lathers. 382-2776.

Tailors

OAK BAY TAILORS
Tailoring, alterations ladies and men Quality leather alterations.
1826 Oak Bay Ave. 598-4131

BRITISH CUSTOM TAILORS
311 Blanshard 383-2637

Tree Service

CEDARDALE TREE SERVICE LTD.
Large shade and ornamental trees scientifically pruned and sprayed. TREE REMOVALS. Stump chipper.
(Rep.) Charles Cowie 385-9931

MOUNT VIEW TREE SERVICE
Everything in trees.
Big or small, we do them all. 479-3873.

KEITH CARDRIVER GIVES THE same smile, service and rates as last year. 386-3969.

TREE FELLED, LIMBED topped. Reasonable rates. Free estimates. 642-5045, anytime.

TREES PRUNED AND LIMBED, hedges, shrubs trimmed. Estimates given. 383-8363.

TREES FELLED, PRUNED, hedges and ornamental shrubs trimmed, estimates. 385-5307.

Upholstery

GRUBBY FURNITURE?
Why put up with your couch and chairs looking so grimy? Coit can bring them back to life with their world famous u holstery cleaning. Call Coit, 386-6701, for free estimate — no obligation.

RAGGED BOAT TOPS, CAR OR boat seats, need recovering? Please call 479-3412.

Window Cleaning

ALLBRITE WINDOW AND JANItorial service, residential and commercial, reasonable rates, call anytime, 477-4631.

LET THE SUNSHINE IN. BUSY-Bee. 383-4341.

38 TRAVEL

REDWING
THE INFLATION FIGHTER
Come fly or bus with us. SUPER FUN-FILLED HOLIDAYS with the people who care. Christmas departures filling fast — book now to avoid disappointment!

REDWING TRAVEL
645 Fort St. 383-5311, 382-5194
Or Call Your Travel Agent

MAUI, DELUXE CONDOMINIUM, 2 bedrooms, 2 bathrooms, full kitchen, washer, dryer, air conditioning, 1 year old, over 1,000 sq ft., with balcony, on beach, swimming pool, available first 2 weeks of December, $38 per day. 642-5718.

MALE PASSENGER WANTED AS travelling companion. Leaving Victoria November 11 for Cassiar, B.C. via Kelsey Bay, Prince Rupert and Dease Lake. Phone 592-0840 between 5 and 10 p.m.

BEAUTIFUL KAUAI, DELUXE 2-bedroom ocean-front condominium, ideal 2 couples. Special rate to December 12. Available Jan. 10-30th regular rate, car included. 478-9845.

39 PERSONALS

GENTLEMAN WANTED — 50 and over. Humanist, naturalist, person with integrity and purpose, independent, refined, attractive, intelligent, sincere, successful, affectionate, happy and healthy, who needs woman with same attributes, for creative and enjoyable relationship. All replies treated with a respect and consideration. Victoria Press, Box 833.

THE SOUND OF ANGER ON "Daybreak" Channel 6, 8:30 A.M. Nov. 6 and 13. Want to join in or just comment? Please phone Anger at 477-8563 or Bruce Payne 477-1821.

SNAKE HUNTERS! MEET ME behind the palm tree at "Snakes and Cushions" open Nov. 15, James Bay Square.

GENTLEMAN, 54 ENJOYS NAture walks, culture, arts, travel, reading, psychic research seeks lady. Object companionship. Victoria Press Box 838.

ALCOSENSE:—ALCOHOL PREserves the dead, and kills the living.

WHO CARES IF YOU ARE pregnant? Birthright does. Phone 384-1431.

40 BUSINESS PERSONALS

THE INTERNATIONAL POlyanthus Association needs respectable outgoing fun loving young people who are interested in enjoying fine food, theatre, dancing, night life, and receiving a salary for doing so. 658-5832.

PARTNER TO SHARE MORTgage, wharfage and maintenance on a 36' converted West Coast troller, with aft cabin. Sleeps 7, good radar, good condition, good sea boat. Mail replies to Suite 200-1120 Yates St.

ESCORT SERVICES OF VICtoria. Female and male escorts and hostesses chosen on integrity, intelligence and personal appearance. 385-3500.

MAN STAY ALIVE
DON'T DRINK AND DRIVE
PHONE 388-9935
UNITED-LONDON CABS
WILL PROMPTLY ARRIVE

THIS IS THE STORY OF DAVID and Goliath. When I finish repairing washers and dryers every day, I Goliath down. David Skaalrud. 385-2232.

40 BUSINESS PERSONALS

LUXFORD DIVORCE SYSTEMS INC.

DIVORCE WHY WAIT?
You may not have to be separated 3 yrs. to get your divorce. 25% of our customers have been separated for less than 12 months.

HERE ARE THE FACTS!
1—No money Down —
2—Includes your lawyer's fees
3—Your divorce can begin immediately.
4—We are not a "do it yourself" divorce service — We insist you use the services of a lawyer.

For information call:
384-6724
LUXFORD DIVORCE SYSTEMS INC.
210-620 View St., Victoria
or in Vancouver, 211-470 Granville
or in Edmonton, 403 Tegler Bldg. 10189-101st St. 424-8361

Chargex and Master Charge Welcome

RECEIVE A COMPLIMENTARY beauty care treatment and personal cosmetic consultation to teach you to be more beautiful, 592-9015. Ms. Nagy.

HAVING A PARTY?
Enjoy your guests and let us pour for your. Call The Golden Touch. 478-6797. Complete portable bar service.

JUNK CARS HAULED, FROM residential property, $7. Capital Regional Board. Project SAM. 478-7811.

WE CAN PAINT YOUR CAR
$89.95
385-6433 Evenings 479-9217
Miracle Auto Painting

PIECE MAIL, AND PARCELS, delivered via U.S. $1.50 plus postage. Phone for information. 656-6567. Anytime.

MRS. PAYN-JONES, TRANCE medium. Questions answered. 386-3603.

SPARE TIME? VOLUNTEER OPportunities unlimited. Call Volunteer Bureau 386-2269.

VICTORIA HYPNOSIS CENTRE 101-645 Fort St. 388-9722.

INTERNATIONAL EXPRES Courier Service, 383-1219.

SCRAP CARS HAULED
478-9571

42 EDUCATION

TUTORING PROFESSIONAL help by experienced teacher. French, math, new and old methods. 598-2331.

LITTLE ROBIN DAY CARE, children 3 or 4, Reynolds-Cedar Hill area. 479-6737.

60 FUEL

APT. DWELLERS
Do you have a fireplace but no space to store a cord of wood? We supply mini-loads. Store it on your veranda or in your basement locker. Visit us at Trucktown, corner Bay and Bridge St. Open 12-6. Wed. thru Sun. 384-0912.

FINEST DRY ALDER WOOD, split, delivered and piled. Cheques accepted. Free oak chopping block. Free supply kindling. Free removal any unwanted household items. 658-5832. anytime.

FREE CEDAR KINDLING
Limited quantity. Located corner Bay and Bridge St. in Trucktown Lot.
Help Yourself

WEST COAST FIREWOOD
Wanted. Advance and immediate orders for alder firewood, split and delivered. Cedar kindling and stacking also provided. 479-5295.

FIR PRESTO LOGS
120—$16.50. 240—$30.00 dropped; $32.00 delivered in basement. Special 480—$58.00. McGowan Fuel, 388-9153.

ALDER FIREWOOD, SPLIT, DElivered andd stacked, green, $25; dry, $30. ½ and ½, $28 per pickup load. 478-2144.

DAVIES BROS. FUEL, ALDERwood, pickup load delivered, $28, 642-3057 or 642-3855.

WOOD FOR SALE, SEASONED Alder, fir, split, delivered, and stacked. Call 642-3688.

ALDER, $10 HALF TON PICKUP load, equal half cord, cut your own. 478-6960.

FIREWOOD, QUICK DELIVERY. Phone 642-5181 or 384-9071.

ALDER SPLIT AND DELIVERED $35.00 cord, 477-0480 evenings.

MILL WOOD APPROXIMATELY 2 cords $40. 478-2041.

63 TIMBER

WANTED TIMBER
FELLED, BUCKED or STANDING
Fir, Cedar or Hemlock
TOP PRICES PAID
Ideal Sawmill Ltd. 385-0441

CEDAR, HEMLOCK, FIR, lumber and timbers direct from the mill. Phone 726-7755 or 726-7078 Ucluelet.

CEDAR SAW LOGS WANTED. Evenings 112-743-2830.

60 FUEL

HOME BUILDING SUPPLIES

SPECIAL QUANTITY DISCOUNTS ON VOLUME ORDERS
Lumber Plywood Gyroc
Insulation Nail's Timber's
Door's Stucco Wire Decking

GYROC SPECIAL	
4x8-3/8	$ 2.62
PLYWOOD SPECIAL	
4x8-3/8 Good 1 side	$ 9.25
4x8-3/4 Sanded "D"	$10.95
4x8-3/8 Sanded "D"	$ 7.85
4x8-1/4 Sanded "D"	$ 6.25
Stucco Wire 16-16 per roll	$26.95
2¼ and 3¼ CW nails	$15.95

DELIVERIES made ANYWHERE on VANCOUVER ISLAND. Before you buy COMPARE OUR PRICES. For QUALITY, SERVICE and GUARANTEED SAVINGS, phone:

HOME LUMBER and BUILDING SUPPLY
470 ARDERSIER RD.
386-3374 — 385-8711

65 BUILDING SUPPLIES

STEWART & HUDSON
BUILDING SUPPLY CENTRE

12"x12" Plain White CEILING TILE 60 sq. ft. Cartons $12.97

1''x8'' Quality RANCH PANEL SHORTS
Smooth Face — 4 pcs. per bundle
3'—$1.69 bdle. 5'—$3.19 bdle.
4'—$2.49 bdle. 6'—$4.79 bdle.
7'—$5.65 bdle.

1"x10" quality RANCH PANEL SHORTS.
Rough Face — V Backed — 4 pcs. per bundle.
3'—$1.25 bdle. 5'—$2.50 bdle.
4'—$1.89 bdle. 6'—$3.50 bdle.
7'—$4.25 bdle.

Economy Grade 2"x4"
4' — 19c. ea. 7' — 37c ea.
5' — 24c ea. 8' — 44c ea.
6' — 29c ea. 10' — 55c ea.
12' — 66c ea.

CEDAR COMPOST BOXES
$13.95 All precut and ready to assemble

12' wide sheet VINYL
Ideal for Kitchen Floors
$4.44 sq. yd.

BUDGET PLANS—CHARGEX
Open Mon.-Sat. 7:30-5:30
400 Gorge Rd. E. 386-3211
STEWART & HUDSON LTD.

LUMBER WORLD

ARBORITE
10 Beautiful Patterns in Velvatex finish, 4 x 8 sheet $15.95

CONTRACTOR TYPE WHEELBARROW
Erie AC 15 with Pneumatic Tire — unassembled $49.95

FRANKLIN HEATER-FIREPLACE
Authentic Cast Iron — a charming addition for any home — trimmed in Brass $285.00 ea.

LUMBERWORLD
3955 Quadra St.
One Block South of McKenzie
479-7151
Open Six days a week
7:30 to 5:30
CHARGEX

IMPERIAL BUILDING MATERIALS LTD.
The Builders Supply House

ARBORITE AND FORMICA
4x8 sheets, Suede Nelvatex Finish. Choice of 16 luxurious Patterns $16.95 each.

CERAMIC TILE
Many sizes. — Patterns and colors, from 79c sq. ft.

KITCHEN CABINETS
By CITATION and MERIT, New construction or renovating? See our kitchen specialists for an estimate on your requirements. No obligation of course.

Master Charge — Chargex
2955 DOUGLAS ST.
386-1401
STORE HOURS
Mon.-Fri. 8-5, Sat. 8-12
Member of Victoria HUDAC
Formerly Victoria Home Builders

MOORE WHITTINGTON LUMBER LTD.
MW
2614 BRIDGE ST.
386-1331

DOORS

Victoria's door neadquarters.
All types — entrance, pre-hung, pocket door frames.
Some seconds and inventory clearance items at low prices.
Victoria's only complete:
SASH, DOOR and MILLWORK MANUFACTURING PLANT.

Cubbon on Cook

Cellufibre Insulation. Per bag $4.49. Gyproc 4x8⅜, each, $2.89.

SAANICH LUMBER YARDS
3041 Douglas St. 385-2486
Night Phone 479-1423

Materials for 12'x20' garage (roofing extra)	$290.00
Sabot kit (sailing)	$ 47.00
8'x10' Greenhouse	$245.00
Pram Dinghy kit	$ 37.00
Work bench materials	$ 12.00
Compost Box, 4'x6'	$ 10.00
Garden Sheds, 6'x7'6"	$141.00

4X8X½ SANDED POPLAR PLYwood. Sale priced $7.75. S. J. Peden Ltd., 2855 Quesnel St. 386-3464.

RAILINGS, WROUGHT IRON work. General welding repairs. Call 382-1874.

WOOD SPLITTERS!
Worried about wet winter wood? Phone Jeremy 656-2925.

65 BUILDING SUPPLIES

CEDAR SHAKES AND SHINGLES Buy direct from mill. Certified. Delivered. Phone mill 647-5425 anytime or 592-2100 between 5 and 7.

70 MUSICAL INSTRUMENTS

ANNOUNCEMENT

Reg Stone now in association with Sound Of Music Sales Ltd., located in Langley, B.C., Vancouver, and North Vancouver. Featuring the Conn organ exclusively. Statistics show the Conn organ is seldom traded for any other brand.

REGINALD STONE
ORGAN STUDIO
1517 QUADRA 383-0239

Boss Away
SALE
Clearance of Garnet amps. New and Used stock available. Ridiculous prices.

NELSON'S MUSIC CENTRE
1315 GOVT. 385-9728

YAMAHA MUSIC CENTRES
Used Heintzman apartment console piano.
MAYFAIR — 386-6339
THE BAY — 384-9131
James Piano and Organ Ltd.

SEE THE NEW YAMAHA B2R ORGAN TODAY

WURLITZER TAKES A GRAND LEAP FORWARD INTO THE PAST!

The new Centura Series of organs. Theatre organ sound and versatility with modern styling and synthasizer. Three models to choose from. See them.
SCOTT PIANO AND ORGAN
612 FORT 386-2434

EATON'S
Specialists in
HAMMOND ORGAN
for over 20 years
4 Teachers Available
Use your Eaton Account
Main Floor Eaton's
Home Furnishings Building

BUYING AN ORGAN?
We sell quality GULBRANSEN organs with the clearest sound from $2195 - $8500 and KIMBALL organs—world's easiest to play from $995
New Kimball Pianos, $1088
Paragon Music Ltd.
Kimball-Gulbransen Organs
HILLSIDE MALL $595-1775

WE HAVE DELIVERED TO GORGE DISTRICT A
Farfisa Organ
WE CATER TO ALL YOUR MUSICAL NEEDS. FREE PARKING. OPEN 9:30-9:30 DAILY. AND 9:30-5:30 SAT. 382-9542. 725 CALEDONIA.
BERNIE PORTER MUSIC LTD.

EVERYTHING IN
Music
HALL FAIRFIELD MUSIC
725 FORT 385-3307

FENDER BANDMASTER REverb amp with Traynor YC-610 speaker box $475. Traynor YBA-1 bass amp with Traynor YT-15 speaker box $295. Traynor YVM-2 PA system, 4-channel solid state with reverb and Matching YSC-3 Columns $299. Gibson EB3 electric bass with matching case $375. All in excellent condition. Phone 749-3493, Lake Cowichan.

LUDWIG SUPER CLASSIC DRUM set with Zildjian cymbals. Also old fender amplifiers. 385-4807 or 384-3935.

NEWCOMBE UPRIGHT PIANO, and bench, made in Toronto. Good tone, nice cabinet. 384-3935 or 385-4807.

KNABE 9 FT. CONCERT Grand Piano, refinished, reconditioned.
GLEESON MUSIC CITY
707 FORT 388-9632

BABY GRAND PIANO, CABLE-Nelson, completely reconditioned, excellent condition. Offers, 383-8833 or 383-6176.

ELECTRICAL GUITAR AND AMplifier, $95. Wooden coal garbage burner. 479-5317.

MAGNUS ELECTRIC CORD Organ, new condition, acoustic guitar as new. What offers? 477-0494.

MARTIN D-28 GUITAR AND hard shell case, exceptional condition. $600. 598-6363.

UPRIGHT PIANO, AND TROMbone, good condition. 598-2362 after 5.

SOUND SOURCE
LESSON STUDIOS, REPAIRS
723 JOHNSON 386-7704

VOICE OF THE THEATRE CABInets, Fender Princeton Reverb amplifier. 386-3801, 592-6818.

70 MUSICAL INSTRUMENTS

HAMMOND ORGAN
PRE OWNED SPECIALS
Hammond—L 111—completely Reconditioned

Leslie—122—Great For Band Work—Priced To Sell

CONN — MOD — 551 — THEATERETTE
This Organ Is Like New And You Can Save $$$$ On This One Of A Kind.

BRAND NEW HAMMONDS
Sounders c-w Bench. 2 Books
This Week Only $679

1 Only—Hammond VS300—Slight Mark on Cabinet — Electronically Sound. Full Warranty.
This Week Only $3995

1 only Hammond T595—Demonstrator. Like New. In A Lovely Med. Oak Cabinet.
New Price $4595
This Week Only $3995

WHY BUY AN ORGAN SOMEONE TRYS TO MAKE SOUND LIKE A HAMMOND, WHEN YOU CAN HAVE THE REAL THING FOR A FEW DOLLARS LESS.
AT
HAMMOND ORGAN
STUDIOS AT
3400 DOUGLAS ST.
Just Across Douglas From Woolco
388-9177

SHERLOCK-MANNING PIANOS
Canada's finest. Many styles to choose from. Available now at
SCOTT PIANO AND ORGAN
612 FORT 386-2434

PAMUS
MUSICAL INSTRUMENTS
"Where Good Music Begins"
1108 Blanshard St. 386-8475

House of Keyboards
FEATURES
The beautiful new grand piano by Wm. KNABE & CO. Handsome walnut finish, incomparable tone.
777 Fort St. 388-5222

WANTED TO BUY OR RENT: Good piano with lever which moves the keyboard for transposing music up or down. Call 592-6683 after 1 p.m.

LEFT HAND TELECASTER, $475, with case; Raven Jazz basses, $139; Fender and Marshall amps.
SOFT SOUNDS
2031 OAK BAY AVE. 598-1524

PUBLIC ADDRESS SYSTEM, Marsland solid state, with microphones and speakers. Would swap for guitar. 384-2887.

GIBSON KALAMAZOO GUITAR, Fender amplifier, good for beginner. 477-3177.

MAHOGANY UPRIGHT PIANO and bench, small size. Made in Canada. $575. 598-1014.

WILLIS SPINNET WITH BENCH. Excellent condition. $1050. 479-6940.

PIANO TUNER — CRAFTSMAN. Norman Duckworth, 595-5251.

REGAL ALTO SAX AND CASE good for student. $200. 598-3076.

ELECTRIC RHYTHM GUITAR. $100, firm. 656-3554.

FENDER CHAMP (TWEED), $175. 595-5029, Mike.

GEMEINHARDT M-2 FLUTE, EXcellent condition, $185. 384-2958.

SECOND-HAND VIOLIN PLUS bow, $125 firm. 598-7098.

12-STRING GUITAR, $200 OR best offer. 598-5803.

MARTIN D-35, WITH FACTORY hard case, $700. 477-2532.

77 MOTORCYCLES

USED BIKE CLEARANCE
To make room for 1976 Model Yamahas and Hondas. These bikes will be offered at reduced prices.

74 MOTO-GUZZI 850	
Was $2595	NOW $2395
74 HONDA 750	
Was $2495	NOW $2295
72 HONDA 750	
Was $1595	NOW $1395
72 NORTON 750	
Was $1495	NOW $1349
73 TRIUMPH 750	
Was $1495	NOW $1349
73 YAMAHA 750	
Was $1495	NOW $1349
71 TRIUMPH 650	
Was $1295	NOW $1199
71 YAMAHA 650	
Was $895	NOW $799
74 BULTACO 250 Alpina	
Was $1095	NOW $899
74 BULTACO 250 Matador	
Was $1065	NOW $899
74 HONDA 125 M-X	
Was $795	NOW $599
74 YAMAHA 100 M-X	
Was $695	NOW $599
72 YAMAHA 125 M-X	
Was $495	NOW $399

Plus many others to choose from.

MULLINS MARINE SALES LTD.
382-1928 382-4515
925 Yates St. D.L. 10286

HELMET SPECIALS
Manufacturer's closeout sale — Snell approv. $34.95
BROOKLANDS MOTORCYCLES
937 Fort St. 383-5926
D.L. 3814

HONDA CAN-AM
SAVE NOW on New and Used Machines from 50 cc to 1000 cc.

COLWOOD HONDA
Div. Mullins Marine
2781 Millstream 478-8831
Left off hwy. at Western Speedway
Dealer Licence Number D-114

FREDERICK MOTORCYCLE SALES
SUZUKI — BMW
Repairs — Service To All Makes
616 Queens D.L. 3632 383-0823

77 MOTORCYCLES

POWERTOWN M.C.
Tuning and service to all makes.
WORK GUARANTEED
384-1249
614 Grenville

MUST SELL IMMEDIATELY '71 Yamaha 650 CC, 2,000 miles, semi chopped, best offer to $800 takes, no triflers please. 478-2152 from 5-7 p.m.

HARLEY DAVIDSON RIGID frame, $175. Harley Davidson saddle bags and rails, windshield support and lights and signal lights, $120. 479-3689 after 5 p.m.

MONTESA—BULTACO
VICTORIA MOTORCYCLE SALES
592 Ledsham Rd. 478-1123
DL 4139

MINI BIKE KITS
Priced From $116.95.
VIC. LAWNMOWER HOSPITAL
834 Johnson 386-8338

BRAND NEW YAMAHA, 80 CC, 11 original miles, open for offers, must view in person. 1137 Mason, up to 7:30 p.m.

1973 YAMAHA TX-500, UNDER 6,000 miles A real cream puff. $1,250 or best offer. 383-7074, 383-2024.

1973 SUZUKI GT 250, EXcellent condition, 3,000 miles, $725 or offers. A real bargain, 382-7365.

'74 YAMAHA YZ 125, EXcellent condition, and helmet, $650 or best offer. 479-2945.

1973 YAMAHA 500 COMPLETE parts. Phone 383-3777. Ernie.

HARLEY DAVIDSON, FULLY chopped, offers. 658-5359.

TWO SUSUKI 500S, 383-8226, 3022 Millgrove St. after 5 p.m.

'74 YAMAHA RD 350, 3600 MILES, very neat, $1100, 656-1800.

1967 NORTON ATLAS, 750 CC Offers. Phone after 6, 642-5489.

FOR SALE: HARLEY DAVIDSON 45 trike, 384-3314, after 5 p.m.

78 BICYCLES

Russ Hay On Government
2542 GOVERNMENT ST.
Between Bay and Hillside
The Leading Bike Shop
384-4722

USED BIKES

14" Roleigh Boys Csttr.	$15.88
16" Glider girls Cstr.	$29.95
16" Glider girls Cctr.	$29.95
21" Sears Gents 3 spd.	$45.00
21" Raleigh boys 3-spd.	$46.88
18" CCM Jr. Boys 5-spd.	$59.88
18" Glider Jr. Girls 10-spd.	$59.88
19½" Apollo Gents 10-spd.	$79.88
21" Heidemann Gents 10-spd	$79.88
22" Sears Gents 10-spd.	$55.00
23" CCM Gents 10-spd.	$59.88
23" BPC Gents 10-spd.	$55.00
23½" Heidemann Gents 10-spd.	$95.88
25" Flandria Gents 10 spd.	$55.00

MASTER CHARGE
TRADES WELCOME
CHARGEX
Terms Available
Open Mon.-Sat. 8:30-5:30
Fri. till 9

SAVE 50% ON BICYCLE REpairs with self-employed, qualified mechanic. Expert buckled wheel truing. We sell new and good condition used bicycles, all sizes at the lowest prices. Peugeot gear cable 75c, skate sparpening, 50c. Open 8-8 every day, Sunday 12-5 p.m. 384-5514. New dealer B.R.C. and C.C.M., Reno Industries. 2519 Government St.

ROYAL OAK SPORTING GOODS
Royal Oak Shopping Centre
479-4232
Bikes: Raleigh, CCM and Sekine—1, 3, 5 and 10 speeds.
Complete line of accessories.
Complete repair services.
Shop early for Christmas.
Christmas lay-away.
Open Thursday and Friday nights 'till 9.
Easy Parking

10 SPEED BIKE WITH ACCESsories near new, seldom used, must sell, $100, 477-1356

FRENCH 10-SPEED, $55.
652-2966.

PORTA III 3-SPEED FOLD-UP bicycle. Reasonable offer. 595-6737.

RALEIGH 3 SPEED, GOOD CONdition, $45. 477-3917, after 4 p.m.

80 BOATS and MARINE

CANOE COVE MARINA
DRY LAND STORAGE SPECIAL
10% DISCOUNT
On repair labour, full repair service
New shipwright and machine shop.
Dry land storage at 85c per foot per month.
Winterized wet or dry storage.
Caretaking service bi-monthly at reasonable rates.
Boat ready to go at any time.
Haul out by travel-lift on any tide at any time.
656-5633 656-5566
CANOE COVE MARINA
2300 CANOE COVE RD.
SIDNEY, B.C.

WESTPORT YACHTS
CRUISE—A—MOME 40
This offshore cruiser hull, combined with houseboat accommodation provides off-shore capability and true liveability. CRUISE-A-HOME 40 just completed 9,000 miles of off-shore cruising off Canada, the U.S. and Mexico.
$59,000
See Don White
Dennis Ashby at
WESTPORT MARINA
2075 Tryon Road, Sidney 656-5832

37' CLASSIC AND UNIQUE bridge deck cruiser, new diesel, very economical electronic equipment, furnace, live aboard, $25,900, owner, 384-1846, 598-2127.

23' SPENCER CRAFT WITH REcording sounder, trim tabs, standup head. No power, all parts are with sail except engine block. $4,500. Phone Port Alberni 723-9869.

SIDNEY PROPELLER AND Marine Power Ltd. See all lines of Ester heaters and Farymann and Volvo diesel. 656-3421.

14' ALUMINUM RUNABOUT, roadrunner trailer. '74 15-horsepower Johnson electric. $1400. 478-6169.

1969 CHRISCRAFT, 27 FT., 10'4" beam. Many extras, $14,000. 479-8107 days, 384-7525 evenings, before 8.

THOROUGHBRED THUNDERbird Sloop, 26'. 5 sails, well equipped Also new Thunderbird spinnaker. 592-0879.

DESPERATE MUST SELL, 22' sea skiff, Lapstrake 280 h.p. Crusader, FWC. Call early evenings. 656-6085.

GREAT FISHING BOAT, 18' moulded ply on traler with 35 Johnson and 9.9 Evinrude. $1645. 477-9788.

16½' CALGLASS. WALK-through windshield, 115 and 6 h.p. Mercurys, $3500. 382-9395.

21' FIBERFORM 140 MERC cruiser, galley, head, extras, low hours. 479-1348.

HAIDA
26' sloop, slush deck, fully equipped. 656-3149.

PLYWOOD SABOT, 8', INCLUDES sail, mast, all necessary gear, $85. 384-2530.

71 JOHNSON OUTBOARD, 6 horse, good condition $250. 595-0896.

WHITE SABOT, FIBREGLASS bottom, fully rigged, immaculate condition. $200. 386-1205.

28' FIBERFORM, MANY extras, $29,500. Phone 477-4101.

NEW HANDCRAFTED 16 canvas canoe, 658-1097.

24' BOAT, $300. 15' BOAT AND motor, $300. 384-5550.

25' ALINER, EXPRESS CRUISer, phone 384-9171.

18' FIBERGLASS BOAT HULL. $400. 595-0435.

40' TROLLER DOREEN BELLE, built '64, $60,000. 723-8864.

38' A LICENCE TROLLER, fully equipped. 642-3623.

80 BOATS and MARINE

DUNCAN BOATLAND

1976 REINELL
Models Now Here!

A few 1975 Reinell Models left at Reduced Prices

Cal Glass
Sea Ray
Mercury Outboards

VANCOUVER ISLAND'S OUTSTANDING BOAT CENTRES

DUNCAN Boatland
6045 Trans Canada Hwy. DUNCAN 746-4158
642 Burnside VICTORIA 386-2476
OPEN Mon.-Fri. 8 a.m.-5:30 p.m. Sat. 9 a.m.-4 p.m.

MERCURY MARINE

SHOWROOM SPECIAL
2530 BELL BOY COMMAND BRIDGE
—233 h.p. Mercruiser I.O.
—Self bailing cockpit
—Stand up head
—Curtains
—Full Galley
—Standup camper back and bridge cover
—Deluxe accommodation throughout.
1 ONLY $17,775

MERCURY MARINE
800 CLOVERDALE
385-1457

HORWOOD MARINE

SPECIAL
1 Only
17½' K & C
130 Volvo I.O. Calkin trailer, 4-piece camper top, Gull wing windows, foam floatation, sleeper, seats.
$5995

2000 K & C
V-Berth, Full Galley, Dinette, Marine Head, Stand-up Camper Top, Swim Grid, Volvo 170 I.O.
1 ONLY
$8,895
385-1451
HORWOOD MARINE LTD. 823 PANDORA

50 HP Mercury Electric, reconditioned.
50 HP Mercury manual.
35 HP Mercury manual start.
50 HP Mercury manual start.
10 HP Johnson, reconditioned.
3 HP Johnson, good.
65 HP Merc. manual, reconditioned.
Day 656-6231 Night 656-5938

1975 PACESHIP PY23 FIXED keel sloop. Remarkable performance, cruising or racing. Fully equipped including main, jib and genoa, lifelines and stanchions, 2 anchors, 6 h.p. Evinrude, plus much more. Free moorage until spring. Full one year warranty. Over 13,000 worth of boat for best offer over $10,500. Cove Yachts, Maple Bay, Duncan. (112-748-8136).

BOATERS!
See our large display of appliances, plumbing and electrical supplies.
S. J. PEDEN LTD.
2855 Quesnel St. 386-3464

HARBOUR MACHINE LTD.
MARINE ENGINES
New — Used — Gas — Diesel
Engine rebuilding general machinists. Propeller repairs and modifications. Aluminum and steel welding, repairs and fabrication.
31 Erie St. 383-6555

TANZER
SAILBOATS
14', 16', 22', 26' and 28' on display at
Bob Whyte Marine
SALES AND SERVICE
2266 Harbour 656-6421

34' CANOE STERN KETCH, built Lunenberg, N.S., 1971, heavy oak and pine construction, Acadian 4 cylinder gas, fresh cooled, heavily rigged, dacron sails, sounder, sport yak, sleeps 5, appraised at $32,000. Sturdy boat with nice lines, $29,500. Appointment to view, 479-4568.

BOSUN'S BOAT SALES
656-5564

Chrysler Outboards
See us for Sales—Parts—Repairs
KEN PRASING EQUIPMENT
478-9313 800 Goldstream

BRITISH SEAGULL OUTBOARDS
SALES — SERVICE — PARTS
All Models now in Stock
VIC. LAWNMOWER HOSPITAL
834 Johnson St. 386 8338

19' FIBERFORM BIMINI, 165 Merc inboard-outboard, stove, sink, ice box, etc. Completely enclosed. Excellent fishing boat. $5,200. 385-3769 anytime.

18' FIBERGLASS CABIN CRUISER, stove, ice box, toilet, sleeps 2. Deck sounder, compass, CB radio. 140 Merc, inboard-outboard. $7,900. 478-6070.

BOAT WINTER STORAGE. Boats up to 18', 70c per foot. 385-0908.

1970 VIKING, 9 H.P., OUTBOARD, for sale. Excellent condition. $300. 478-5034.

50' KETCH
656-6502

80 BOATS and MARINE

GIBSON Powercraft
CENTRE LTD.
2520 Gov't (near Bay)

BAYLINER
NEW — 1975
3050 ENCOUNTER Sedan
—30'x10'4" beam
—Twin 225 h.p. Volvo I.O.
—Galley includes stove with oven, refrigerator, hot and cold pressure water
—Head with separated shower stall
$30,495

HOURSTON GLASCRAFT
NEW — 1975
—18' Hardtop
—170 h.p. Volvo I.O.
—Stand Up Camper Top
—Depth Sounder and
—Safety pkg.
$7895

BAYLINER
NEW — 1975
16' MUTINY
—75 h.p. Johnson "Stinger"
—1200 lb. Road Runner
—Trailer Safety Pkg.
$5125

382-8291

IT'S THE SERVICE "THAT SETS US APART"

BUY A 1976 BOAT NOW!
Pay Only 25 Per Cent Down
AND THE BALANCE IN MARCH
WE WILL PUT YOUR NEW BOAT IN DRY STORAGE FOR THE WINTER AT NO COST TO YOU! PRICES ARE GOING UP IN JANUARY — THIS IS A GENUINE OPPORTUNITY TO SAVE MONEY BY PURCHASING NOW

OAK BAY MARINE
Sales and Service
1329 BEACH
598-3393

GOLDSTREAM MARINE LTD.
2994 Jacklin Rd. 478-8391
Your Newest EVINRUDE—OMC Dealer
GRAND OPENING NOV. 8
Dealers for
K & C THERMOGLASS
ROAD RUNNER trailers
EZ LOAD trailers
Complete MARINE REPAIR CENTRE
Jim Dempster, Shop Foreman
Walter Wakelyn, Mechanic
Complete Line of PARTS and ACCESSORIES

Sailing Dinghies
IN STOCK
"Mirror" Dinghy Kits.
"Nelson" 8' and 11'
"Snark" Sunflower, Mayflower, Wildflower.
1 only like new Fibreglass Sabot.
ALL BAY MARINA
2238 Harbour Rd.
Sidney, 656-3167
6 days 8:30-5:30 Closed Mondays.

MARINE REPAIRS
Inboard and Outboard engines. Stern drives and electrical. Free winter storage for any repair over $70.
OCEAN OUTBOARD
2300 Canoe Cove Rd., Sidney
Days 656-6231 Nights 656-5938

CROWN 23 MK II
This much improved, ever popular model is now available again in Victoria at
R.F.C. MARINE SERVICES
656-5591 Kingfisher Marina, Sidney

SPECIAL
"SCOTTY" Downriggers
25 Per Cent Off Regular Price.
WHILE THEY LAST!!
McQUADES MARINE SUPPLY
1252 Wharf St. 383-1141

CANOE COVE YACHT SALES
Sidney, B.C.
656-5711 656-3915

39' WEST COAST TROLLER, ALL electronic equipment, new aluminum riggings, open to offers on $70,000. (Goldstream). 478-6917.

SPENCER 31' SLOOP, FIBREglass, diesel power and furnace, propane stove and fridge, teak interior. $34,500. Terms. 652-1629.

30' SLOOP "BELLE AMIE" MOdified H 28, immaculate condition. Lying E70 Canoe Cove, closest offer to $25,000. 382-5706.

ONLY 16' BUT BEAMY, IDEAL for fishing or diving. 40 Johnson, trailer, new canvas, downrigger, $1,950. 383-4815, 8-6 weekdays.

EXPERT CUSTOM ONE OFF FIberglass builder in foam balsa or C-flex. Sail or power. George Hartley—Tara II, West Bay Marina.

26 FT. T-BIRD, CRUISING equipped, excellent condition $6500. 386-1988.

19' LIGHTNING WITH NEW mast, 2 sets of sails. Offers to $1600. 652-1754.

WANTED: SMALL BOAT TRAILer, for 10' boat, good condition. Please phone 386-7065 after 5.

H-160 CUMMINS DIESEL marine, 2-1 twin disc gear, very low hours, $1200. 478-6602.

'74 EZ LOADER, 2000 LB. BOAT trailer, spare wheel Will take up to 17' boat, $500. 656-5917.

20' BRITISH BUILT 2½ TON HILlyard, Gaff Yawl with inboard engine, 746-7470.

1970 GLASTRON WITH 65 MERC, road runner trailer. $2200 or nearest offer. 656-5886 after 6 p.m.

MOORAGE FOR 5 MONTHS, 24' at 95c per foot, Sidney area. 479-2929 after 5 p.m.

BOAT HOUSE 45X20 ALUMINIUM with Styrofoam floatation $2,950 phone evenings 592-6282.

14½' PETERBOROUGH BOAT, trailer and 62 35 h.p. Johnson, $700 or best offer. 479-2825.

80 BOATS and MARINE

METRO MARINE

SANGSTER
"When you want the very best"

SANGSTER
18' TEXADA — full camper top, 120 h.p. Mercruiser.

SANGSTER
18' COHO walk-through windshield — camper top, 120 h.p. Mercruiser also available with hardtop, 140 h.p. and 165 h.p.

SANGSTER
20' BLUEBACK — walk-through windshield — sleeper seats, camper back. 165 h.p. Mercruiser.
—also available with weekender GALLEY PACK.

SANGSTER
22' DOLPHIN Hardtop with camper back. Weekender Galley Pack.
—also available 165 h.p. and 185 h.p. Mercruiser.

SANGSTER
25' MARLIN full cabin, fly bridge, complete in every detail and equipment.

COMPLETE LINE OF Road Runner Trailers 12' to 26' Models

WE TAKE TRADES
Cars, boats, trucks, campers—all taken in trade on any of our fine Sangstercraft line.
100 PER CENT FINANCING O.A.C.
2360 Beacon Ave.
SIDNEY
CALL NOW
656-1105
BRUCE LOCKHART, Mgr.
382-6315

METRO MARINE

MACE MARINE INC.
BOAT BROKERAGE
POWER SAIL
LIVEABOARDS
FLOATING HOMES
453 HEAD ST. 383-3324
at West Bay Marina

SAVE $$$
Clearing all 1975 model Mercurys at considerable savings over 1976 prices at
MULLINS MARINE SALES LTD.
382-1928 382-1515
925 Yates St.

READ ABOUT IT!
SAILING—BOAT BUILDING CRUISING—RACING NAVIGATION
and many other titles on boating.
BOSUN'S LOCKER LTD
580 Johnson St. 386-1308

NATIONAL Boat Sales Ltd.
2060 WHITE BIRCH ROAD
SIDNEY, B.C.
(604) 656-3966
NEW AND USED
GRANDBANKS, ALASKAN
OVERSEAS
RANGER
BROKERAGE

DOUBLE EAGLE
14', 16' 17', 18'6" and 20' on DISPLAY AT
Bob Whyte Marine
SALES AND SERVICE
2266 Harbour 656 6421
PACKAGE DEALS our specialty
Authorized JOHNSON — OMC Dealer

REDUCED
31' Monk design classic cruiser. Recently overhauled Chrysler Crown. Oil stove, good live-aboard. Was $8650.
MUST BE SOLD $6450
FORTUNE BOAT CO.
656-5591 2270 Harbour Rd.
SIDNEY, B.C.

VAN ISLE MARINA
If you are considering selling your boat contact DON OMLID. More good listings required. Customers waiting.
VAN ISLE MARINA CO. LTD.
Tsehum Harbour Box 2130
655-1138 Sidney B.C.

17½' FIBREGLASS HARDTOP day cruiser, inboard-outboard, rebuilt Volvo 120 and leg, $3,500; Bristol Marine running year, $650; Volkswagen engine type III, $200; marine adapter, $60; 2 Volkswagen gas tanks, $10 each; Morris cables and control box, $75. 388-4601.

CHRYSLER OUTBOARDS
SALES—PARTS—SERVICE
GOOD DEALS on NEW and USED outboards NOW!
VIC. LAWNMOWER HOSPITAL
834 Johnson St. 386-8338

1974 17½' WINNER, 1974 65 MERC electric, Caulkins trailer, many extras. Excellent condition. $5,500. 652-3601.

8' FIBERGLASS GLASSCRAFT boat and accessories, $250, 656-6294.

14' ALUMINUM BOAT AND trailer, good condition, $450. 384-1486.

12 FT. PLYWOOD ROW BOAT. $100.00. 385-6880.

92 SPORTING GOODS

Robinson's
270 ALPINE $159; 30-06 REM. pump $169; 7-mm MANNLICHER—3x $450; 30-30 WIN. $134; 222 BRNO —4x $299; 7x61 SCHULTZ—4x $375; 30-30 RCMP WIN $595; 10 GA GLOBE $249; 12 SAVAGE Auto $125; 12 DAIWA Auto V.R. $259; 38 COLT $299; 9mm LUGER $225; 357 COLT $229; 357 RUGER $169; 32 BROWNING $65; 357 S-W 6" mod. 19 $209; 22 SCHMIDT $45. 308 SOFTPOINT $595.
1307 BROAD 385-3429

JUST FINISHED A SCUBA course? No diving buddy. Let the Brentwood Inn be your buddy. Dive trips every weekend on our 32' luxury twin diesel dive boat Innkeeper. Bring your gear, we supply the buddy. Phone 652-2413 ask for Mike or Harvey.

92 SPORTING GOODS

ROYAL OAK SPORTING GOODS
Royal Oak Shopping Centre
479-4232.
Hockey equipment—complete outfitting for all ages.
Lady's figure skates by Bauer.
Squash and Badminton racquets and accessories.
Fishing rods, reels, and tackle.
Shop early for Christmas.
Christmas lay-away.
Open Thursday and Friday nights 'till 9.
Easy Parking.

WET SUITS, famous "WHITE'S WATER WEAR" Brand, stock sizes from $85. Come in and see our range of styles, colours, and materials. New diving courses every month, learn from experts.
FRANK WHITE'S SCUBA SHOP
832 FISGARD STREET

PLAIN .303 SPORTER, $42; RCBS reloading outfit, with .303 dies and precision powder scale, $75; all little used. Two boys' karate outfits, sizes 0 and 1, $7 each. 656-3576.

BADMINTON
RAY'S SPORT CENTRE LTD.
1692 Douglas 385-6312
and and
Colwood Corners 478-3606

SHOT GUN LOADER, NEW CONdition, complete with shot powder, wads etc. for 750 shells, $135, 478-6050.

FROM PRIVATE COLLECTION, 1866-1966 Winchester Centennial Carbine. 44-40 Colt '73 copy. 477-0858.

22 WALTHER TARGET RIFLE, as new, $145. .222 Remington, scope, peep sight, ammo, dies $180. 384-0990.

NEW K-2 THREE SKIS WITH Besser bindings, used twice, 477-3177.

SKIS WITH BINDING, 180 FIBREglass, $85. 170 Wood, $45. Phone 592-0409.

LADY'S TYROL BUCKLE SKI Boots, size 7 medium, $35. 595-5377.

GAME PROCESSING, 18C LB. Weldon Meats Wholesale. 478-1281.

1 PAIR OF LAMBORGHINI SKIS, never used, $95. 382-6651.

93 CAMERAS, SUPPLIES and PHOTO FINISHING

MAIL STRIKE
Is no problem. We use a reliable courier service for our film processing. Next day services available for Kodak and Fuji colour.
NOOTKA PHOTO and BOOKS
Humboldt across from Empress
382-5241

CAN'T AFFORD A CLASSIC Leica? Try the Russian version. ZORKI 4K rangefinder Leica thread lenses, with mirror reflex housing and extension tube, also exposure meter. Mint condition. $130. 386-0538.

Bill's Photo Supply
1672 Douglas 383-7443

ROLLEIFLEX 2.8F PLANAR plus accessories, $500. 656-2314.

96 RANGES, STOVES and FURNACES

2 ONLY, 26" FRANKLIN STOVES. All cast. You assemble. Special price $259. Pacific Fireplace, 658 Alpha St.

DELUXE WHITE G.E. 42" stove, excellent condition. $125. Phone 598-4793.

TAPPAN GURNEY 30" RANGE, beautiful condition. $100. 595-3206.

97 FURNITURE

MATTRESSES
—WHY NOT
buy your spring filled mattress directly from our factory, good quality at a reasonable price.
6-INCH LATEX
FOAM RUBBER (All Sizes)
posture zone support, clean, hygenic, doesn't sag or lump. 3'3", $109; 4'6", $139; Queen, $179.
IMMEDIATE DELIVERY
GREGG FURNITURE
2300 Douglas 388-7365

VILAS
GENUINE VILAS FURNITURE
WE SHIP ANYWHERE IN B.C.
BROCHURE ON REQUEST
CONTINENTAL FURNITURE
716 JOHNSON STREET 386-2458

CUSTOM MADE
Students complete luxurious bedroom in solid oak, nine pieces. Danish bedroom suite with radio in solid fruitwood. All as new. Extremely reasonable. 656-1539.

HOUSEHOLD FURNITURE FOR sale, from French Provincial Chesterfield suite to wringer washer, includes coffee tables, end tables and corner tables, double bed and dresser, 656-1614.

VISIT HOUSE OF FARRAH 720 Yates St. Mall. We have beautiful selection of inlayed rosewood and walnut coffee tables and round tables, sizes 3½'x18"-19" 21" round. 384-2444.

9-PIECE BLACK TEAK DINING room suite, round table, 2 leaves, has custom table pads. $825. Dark brown naughyde recliner, $75, 656-4196.

COUCH AND CHAIR, $75. FIR bookcase, $25; telephone stand, $18; coffee table, $15; lamp 5—$20; brass tri-light, $25; double box spring and mattress, $60. 656-6567.

BRAND NEW FIRST QUALITY furniture; used for demonstration suite only; Italian reproduction desk, chairs. Bedroom suite (twin) lamps, drapes, 592-1723.

VICTORIA'S ORIGINAL FOAM SHOP
Sale—25% off—Sale
Poly Furniture, 517 Yates, 386-8541

54" MATTRESS, BOX SPRING, and legs, excellent condition $60. The Friendship Inn, 39 Gorge Rd East.

BEAUTIFUL WALNUT DINING suite for sale, 6 chairs, table, buffet. Also walnut china cabinet. 598-3760 after 4.

OFFICE FURNITURE WANTED proper steno desk, proper misc of fice chairs. Victoria RV Centre 478-8377.

THREE-PIECE BLOND BEDroom suite. Box spring and mattress, new condition, $195. 598-2393.

DEACON'S BENCH, $100, DROP leaf desk with large drawer space, 40" high, $125. Both solid maple, perfect condition. 479-6603.

ASSORTED HOUSEHOLD AND baby furniture and accessories, good quality. Priced to clear. Phone 478-9351.

SELF CONTAINED BAR. BLACK leatherette and green marble arborite. Ideal for apartment. 382-2047.

LOVESEAT, GREEN, $150; SOFA, green naugahyde, rug, 11'x4½', blue-green; record stand; table lamp. 592-2706.

HIDE-A-BED BLUE STRIPED nylon upholstery, two extra pillows, $200. 384-3071.

MALCOLM MAHOGANY MODern bedroom suite, 6 pieces, grey color. $500. 478-7522.

WANTED: UNVARNISHED CHInese low and small tables, chairs for a private home. 477-8094.

HOUSEHOLD FURNITURE, love seat, 9-drawer dresser, 384-2396 evenings.

SOLID OAK EXECUTIVE DESK, 6' wide, double pedestal, $235. 598-5358 after 6 p.m.

3-PIECE LOVESEAT, CHAIR, rocker, red corduroy, wood. $65. 478-0909

TWO SETS OF CHESTERFIELDS for sale to view any night after 6. 2829 Richmond Rd.

45-GALLON OAK BARRELS FOR your end tables, chairs, etc., $25. 383-1328.

6 USED VILAS MAPLE DINING chairs, $200, firm. 385-8189, after 6 p.m.

CUSTOM BEDS; CAPTAIN'S $120; Mate's, $110; bunks, $90. Delivered, 479-7400.

5 PIECE DINETTE, 2 LEAF table, extends to 72", excellent condition, $50. 382-5764.

FRENCH PROVINCIAL SOFA and chair, very good condition, $150. Phone evenings 592-3527.

BED CHESTERFIELD WITH spring filled mattress, $95. 598-7236.

COUCH AND CHAIR, AFTER 6 p.m. 592-9112.

OLD 3-PIECE BEDROOM SUITE $100. Call after 5 p m. 479-6378.

CONTINENTAL BED, $75 OR offers. 479-7836.

COFFEE TABLE, 46"X22" GLASS top, $45. 477-3503.

97 FURNITURE

BUY-RITE Warehouse
Furniture
Clearance

Chairs—Chairs—Chairs
CHAIRS—CHAIRS—CHAIRS
MANY STYLES—
MANY COLOURS
ALL REDUCED TO CLEAR

Cogswell dockers	$59.88
Swivel rockers	$59.88
Naughahyde recliners	$109.88
Puffy pillow back recliners for the big man	$238.88
Wall hugger recliner	$218.88
Highback Lawson style swivel rockers	$229.88
Maple finished Colonial rocker	$44.44

DINETTES—DINETTES
Have we got dinettes, you choice of 30 styles

5 pc. modern dinette	$99.95
7 pc. oval dinette	$144.44
5 pc. swivel dinette	$249.88
5 pc. Maple finished Colonial dinette	$179.88

BED SOFAS AND DAVENPORTS

2 pc. Herculon stripped davenport	$209.88
Sit'N Sleep sofa	$199.88
Modern sofa bed	$269.88
Pillowback bed sofa with bolstered arms	$398.88
Colonial bed sofa	$399.88

BUDGET TERMS AVAILABLE ON APPROVED CREDIT
WAREHOUSE HOURS
9:00 - 5:30 DAILY
9 A.M. -9 P.M. FRI.
CLOSED MONDAYS

BUY-RITE
Furniture Warehouse
704 VIEW
BASEMEN
385-4744

Solid Rock Maple
ROCKERS WITH BACK AND SEAT PADS
$89.00
TERMS, FREE DELIVERY
CALL JIM 386-2450
Continental Home Supply

GREY CHESTERFIELD AND chair, $55, 642-3057 or 642-3855.

98 TV, STEREO, RADIO SALES and SERVICE

COLOR TV
Panasonic Dealers
SALES, SERVICE, REPAIRS
Buy the best and reduce costly service calls. SPECIALS GALORE on all sizes of PANASONIC COLOR TV's (portables, available in 8", 14", 18" and 20" including remote controls. Lovely 26" console models including remote control). On the spot financing. No downpayment required Bank rates available at 13½% interest. Use your trade-in as downpayment. Immediate FREE DELIVERY. We service what we sell. All sets fully guaranteed, parts and labour. Open 10 to 6 daily til 9 Friday
INDEPENDENT BUYERS DISCOUNT SERVICE LTD.
939C Esquimalt Rd. 383-1780

Mais 385-2435
1821 COOK
B-W TV RENTAL SPECIAL
REG. $10.00
3 MONTHS FOR $24.00

20 PCT. OFF
ALL RECORDS AND TAPES
1975 COLOUR TV'S

GC 20"	Reg. $609.00	Sale $494.00
Zenith 20"	Reg. $549.95	Sale $499.95
RCA XL100 17"	Reg. $599.95	Sale $499.95
RCA XL100 20"	Reg. $649.95	Sale $549.95
Hitachi 20"	Reg. $689.00	Sale $639.00
Sanyo 20"	Reg. $599.95	Sale $469.88
Philco 20"	Reg. $528.00	Sale $449.95
RCA XL100 20"	Reg. $799.95	Sale $648.77

KENT'S
TV AND STEREO
742 Fort 383-7104

PHILIPS
ELECTRON
383-5432
100 W. Burnside
For a good selection of used black and white and colour T.V.'s, see us now.

Rent or Own
FROM
CITY CENTRE TV
OPEN 10 A.M. — 10 P.M.
6 DAYS A WEEK
3970 Shelbourne 477-6971
Next to K Mart in the Mall

CAR STEREO
8-track or cassette from $49.95 Inc. speakers. Expert installation
B.C. SOUND & RADIO SERVICE
931 FORT 383-4731

NOW IN STOCK, THE PHILLIPS Electronic turntables, models 209, 212, and 427.
ATLAS STEREO and TV
763 Fort St. 385-2712

REVOX AFF 10 WATT CHANNEL Amplifier, Speakers, Sel-Synk built-in, ten reels, Revox tape. (Four unused). Immaculate, hardly used $1000. 658-8156.

C.B. RADIOS
Sales and Service. BALL & SHEMILT Electronics Ltd., 1 West Burnside Rd. — 386-9414.

PIONEER QX 4000 RECEIVER amp, PL12 D turntable, Shure V15 III cart, Unitron speakers, $1,150 new, $850 firm. 478-3272.

PIONEER 8100 AMPLIFIER $300, Pioneer 9100 tuner $300, Celestian Ditton 25 loudspeakers $500. 592-6624 after 6 o'clock.

26" MAHOGANY ADMIRAL Color TV, 5 mo. old, asking $500.00. Phone after 6. 383-9340, Ask for Heather.

WANTED GOOODMAN'S OLDER Axiom 80 speaker with or without enclosure. 592-3738 after 5.

ELECTROHOME 22" BLACK AND white console TV, 1 year old, excellent condition. $175. 382-1077.

RCA 25" COLOR CONSOLE, $225.00. 19" Bay Crest Color Console. $175.00. 592-0807. After 5.

NEW 19" ADMIRAL PORTABLE black and white TV. $225. 382-3567.

SUPERIOR 8-TRACK, 4-CHANnel with tape. Offers. 383-9470.

TV BLACK AND WHITE, 23 INCH screen, reasonable. 595-7685.

8-INCH COLOUR TV, AS NEW. $350.-382-6354 after 6 p.m.

PAIR EPI MINI TOWERS, NEW $1100, for $695. 479-7510.

BLACK AND WHITE PORTABLE TV, good condition, $50, 598-3159

98 TV, STEREO, RADIO SALES AND SERVICE

BUTLER BROTHERS
TV Rentals
1720 DOUGLAS STREET
385-3832

26" ADMIRAL COLOR CONSOLE, 386-9079.

99 GROCERIES, MEATS AND PRODUCE

SAVE ON MEAT
Try our Autumn Pack. 50 lbs. of waste free meat for less than $1 a pound.
12 lb. Cross Rib Roast
8 lb. Chuck Steaks
9 lb. Minced Beef
3 lb. Chops
10 lb. Frying Chicken
3 lb. Stew
5 lbs. Pork Sausage
Sides of Choice grade A Baby Beef, guaranteed aged and tender $1.05 lb.
ALBERTA MEAT DISTR.
1811 Cook St. 383-3012 or 383-8552

WHELDON MEATS WHOLESALE
100% satisfaction guaranteed
Alberta Grain fed A-1 beef.
Sides $1.05
Hinds $1.25
Fronts .79
Sides of Pork $1.19
Cut, wrapped and sharp frozen
Free delivery
Custom and game processing
40 Irwin Road 478-1281

COBBLE HILL — BABY BEEF
2 Only — 120-lb. sides, grass fed veal at 90c lb. 2 Only inside milk fed veal, approx. 85 lb. sides, $1.22 lb. Grain fed steers, average 175 lbs. $1.04 lb. Cut, wrapped and delivery included (112) 743-9432.

FREEZER CLEARANCE OF sliced, frozen, sugared strawberries. 4-in-one pack, 10 lb. pail $7, 30 lb. pail $17. Saturday, November 8th, 9:30 'til 4:30, and Sunday November 9th, 9:30 'til 4:30. While they last. Saanich Fruit Growers' Association, 2180 Keatings Cross Rd. 652-1138.

HARVEY'S MEATS
Harvey's corned beef $1.49 lb.
Breaded sausages 89c lb.
Smoked pork hocs 79c lb.
FREEZER BEEF SPECIALISTS
Sides of Red Brand beef $1.15 lb.
2709 Quadra Street 383-203

APPLES
Freshly picked Mac's and Spartons, 10 lbs. $1.85; 20 lbs. $3.50; seconds and windfalls, 10c per lb. Sunhill Orchard, 5963 Old West Saanich Road, 652-2889. Closed Mondays.

WILLIAMS QUALITY MEATS
Grain-Fed Grade "A-1"
Freezer Beef
Sides $1.09 lb. Hinds $1.39 lb.
Fronts .89 lb.
Full Baron of Beef $1.29 lb.
100 per cent guaranteed quality
795 Fort Street 384-0525-26

FREEZER BEEF
Grain fed, government inspected, satisfaction asssured. Front quarter .73c per lb., hind quarter $1.06 per lb., side .83c per lb., whole beef .81c per lb. Cutting, wraping, sharp freezing included. 386-0795.

HOLLOWAYS, 7068 EAST SAANich Rd. Cauliflower $3. a case, your containers. U pick carrots 10c a lb. Squash 10c and 5c a lb. Gem potatoes 50 lbs. $3.50. Closed Monday and Tuesday.

BEAT INFLATION
Buy apples from grower. No. 1 and No. 2 Grade at lower prices Oldfield Orchards, 1 mile south from Butlers. 6286 Oldfield Rd. 652-1010.

ORGANIC FARM GROWN NETted gem potatoes. Sacked $6.75—100 lbs. U-Pick $4.75—100 lbs. Bring boots. 5480 W Saanich Rd.

PICK YOUR OWN WINDFALLS, $1:00 — 15-lb. bag, Macs and Spartans, Sunhill Orchards, 5963 Old West Saanich Rd.

APPLES! JUICY MAC'S, 10C AND 15c, Crispy Spartan's. 20 lbs. for $3.50. Le Coteau Farm. 304 Walton Place off Oldfield.

CARROTS AND CABBAGE, LB. 10c. Hillside Farm. 1748 Mt. Newton X Rd.

SAANICH ORCHARDS
Better apples at better prices. 652-2009.

ORGANIC APPLE JUICE AT Bezzola's Freeman Road, Cobble Hill, $1.80 gallon. 743-5393.

CAULIFLOWER AND BRUSSEL sprouts; taking orders, 6432 Pat Bay Highway. 652-1534.

WINTER PEARS, HAND picked. Mornings only. 1330 Gladstone. 595-6169.

CONCORD GRAPES, 40C LB. bulk; 893 Verdier, Brentwood Bay, 652-2829.

FRESH PAN-READY RAINBOW trout. Also Comb Honey, 658-8319.

100 MISCELLANEOUS FOR SALE

BILLIARD TABLES
New and used. All sizes of new tables now in stock. Full 1" Italian slate. Best value for top quality tables. Delivered and set up anywhere in Van. Isle. vicinity. If outside Victoria, call collect:
384-7732 383-8771

A LOADED DOWN WAREHOUSE, doors, windows, flooring, finishing materials, really cheap. Or maybe trade your time for our materials. Saturdays only 9 a.m.-4 p.m. 242 Mary St., Esquimalt. Housesavers, 382-8711.

MISTER SWEEPER
New and used vacuum cleaners. Every make in stock at fantastic bargains. Guaranteed.
906 Esquimalt Rd. (at Head St.)
386-2947

FRIDGE AND STOVE MATCHing yellow, older style, good working order. Each $65; wringer washer very good condition, $45; diuble bed complete; $55; chesterfield and chair makes into a bed, upholstery like new, $145. 386-7113.

GARAGE DOOR, METAL, 10'X7' with elec operator, $250. Carpet, twist, fine red and black, 60 yds. Reg. $1,200 for $700. Bifold door, 5', $20. 2 tires, 600x13. Phone 598-7579.

NEIGHBORHOOD GARAGE SALE 4135 Morris Dr., Friday 6-9, Sat. 10-4. Complete baby furnishings, carpeting, swivel rocker, many, many more bargains.

KINGSIZE SEALY BOX SPRING and mattress with special quilting on both sides of mattress. Only 6 months old. Excellent condition. 479-6757.

VIKING PORTABLE SPIN WASHer, 5 months old, $190; Simplicity portable clothes dryer, 2 years old, $90. 652-5815.

GENDRON CARRIAGE, $40. mesh playpen, $18. Walker, $12, car bed, $10. Excellent condition. 595-5773.

WE STRIP—YOU FINISH
We remove paint or varnish from furniture. Aladdin Furniture Strippers, 356 Bay St. 383-2533.

GOLD RING CLASSICAL SETting, 2 sapphires, 1 diamond. Bargain $155 firm. Reply Victoria Press, Box 844.

OVERHEAD GARAGE DOOR. 6 ft. high, 8 ft. wide, plus all hardware. $30. Call 384-3002 after 6 p.m.

MUST SELL COLDSPOT FROSTfree 400 fridge. Harvest gold. 382-9678.

ONE LLOYD BABY BUGGY, good condition, $35; child's Stearns lifejacket (small) $15. 598-5507.

2 13" RIMS, SKI BOOTS SIZE 8 men's; 20" electric chain saw. 478-7884.

2 RECLINERS, AS NEW, $60 each. Lawn mower, $45. 478-3858 after 5 p.m.

OLDER WINE COLORED CHESterfield, $25; turquoise arm chair, $15. 383-0669.

OIL STOVE, SMALL SPACE heater and copper water tank. 383-9701.

LADY'S SUEDE LEATHER coat, genuine wolfe fur collar, size 10, rust $125. 658-5943.

ELNA SEWING MACHINE, TOP model, used twice only, must sell. $500. 658-8522.

SIMPSONS-SEARS PORTABLE washer spin dryer, 1½ years old, like new, reasonable. 479-6574.

AUTOMATIC MUSIC CO. LTD. 1923 Quadra St., Victoria, entrance on Green St.

100 MISCELLANEOUS FOR SALE

TILLICUM FURNITURE
OUR SECOND STORE
Now located 2 miles past Colwood Corners at 2612 Sooke Rd.
Featuring Quality Brand Name Colonial Furniture.
VILAS KNECHTEL
HEIRLOOM DEILCRAFT
ALSO
Full Selection Of;
R.C.A. ELECTROHOME
HITACHI TOSHIBA
T.V. and Stereos
TILLICUM FEATURE OF THE WEEK
2 pc. Colonial Chesterfield suite in 100 per cent nylon fabric, swivel rocker, $599. Save $150.
Free Delivery
Terms Available
Free parking at the door.
DRIVE OUT AND SAVE
478-0522

AUCTION GALLERY
We by, sell or consign. Appraisals for all purposes. ESTATE SALES and LIQUIDATION SALES. Immediate pickup of your goods. All items sold same week of pickup. NO WAITING! We have our own trucks and two locations to serve you.
VICTORIA
966 YATES ST. 386-8448

WOOD HOUSE SIGNS
any size
order early for Xmas
KAJ NIELSEN
2910 Trans-Canada Hwy.
478-4368

TWO OCCASIONAL TABLES; UPholstered arm chair; arborite kitchen table; 9x12 rug, underlay; new Inglis washer; sunbeam lawnmower, catcher, 2 years old; Shopsmith and parts; floor polisher; Bissel sweeper; some scatter rugs. 637 Dominion Road.

RUGS LOOK "NEW" IT'S SO easy with RUG-MATE stain removing rug shampoo. Rent electric shampooers for $2.00. 8 hours, plus materials. Also Hero Airless spray units, sales and rentals. Clark and Pattison,760 Bay St. See our ad under Painters for other supplies.

CHAIN SAWS
SALES — SERVICE — PARTS
For Most Makes
HOMELITE CHAIN SAWS — Most models in stock from $99.95
VIC LAWNMOWER HOSPITAL
834 Johnson 386-8338

HASTINGS
REBUILT NEW AND USED VACUUM CLEANERS
382-6811 2100 Douglas

ICE SKATES
Trade in your old skates—good selection of New and Used.
Robinson's
1307 BROAD ST. 385-3429

MUST SELL — JUST BOUGHT them, now can't use them, 3 complete luxury Sears-O-Pedic single beds, box spring and mattresses, retail price $839.88. First one to 4395 Torrington Pl. gets them for $700.

UNIVERSAL TRADING CENTRE 584 Johnson. Upstairs Warehouse bargains. Tools, furniture, antiques, curios, glasswear, pictures, stereos, cameras, and jewellery. 383-9512.
We Buy, Sell and Trade

2 39" BED SPRINGS HEAVY duty, like new. $10 each, 1 Inglis Royal automatic washer for parts $15. 1 Hoover washer in good working condition, used 4 years. $80. 478-2343.

DOUBLE CEMENT TUBS. Hoover washer. Steel overcab carrier rack for small pickup. 18" tires and studded snow tires. Car roof rack. 479-5835, 479-8657. 4350 West Saanich Rd.

RECONDITIONED KNITTING machine, two Passap Speed-O-Knit, two Knit King studio semi-automatic. Priced $79.50 to $125. Sawyer Sewing Centres Ltd. 388-6228.

HARVEST GOLD APPLIANCES, new condition, GE frost - free fridge, 30" stove, Kenmore heavy duty automatic washer and dryer. Also chrome stereo stand. 477-9708.

ROUGH CEDAR SIDING CARport, can take away as lumber. Weight lifting equipment and benches. Offers. 592-0484 after 6 p.m.

MOVING OUT SALE, SHELVES, drawers, box spring, chord organ, sofa, carpet, stereo, bicycle, bean bags, desk, etc. Phone 385-7569.

GARAGE SALE, NOV. 8, OLD phone collection, kitchen suite, old bottles and insulators, etc. 652-5757.

INGLIS, SUPERB WASHER $175, 2 pale green Venetian blinds 9 ft. wide and 8 ft. wide $30 each, washtub $15. 598-5037.

10' FULL-LENGTH DRAPES $50; 4 pairs shortie drapes $20; bedspread $10; 12x12 carpet with underlay $95. 386-9540.

STEEL SCHOOL LOCKERS, SETS of four $7.50 each. Square Deal Second Hand, 1126 Hillside.

LIGHT-WAY INC.
Wholesale Prices to Contractors
695 Alpha 384-9359

OUTDOOR INCINERATOR BARrels, ready to use, free delivery. $5.49. 383-1328.

CUSTOM BUILT SHEDS, WORK shops and garages, very reasonable prices. 385-3796, after 6.

ONE COMPLETE HANNAH AUtomatic car wash. $35,000. Phone Cranbrook 426-2035.

SKIIS, CRIBS, PLAYPEN, HIGHchair, other Misc. baby articles. 477-1229.

FOR SALE, 1 KENMORE washer-spin dryer, $100 or nearest offer. 478-7128.

LADY'S FUR COAT, BLACK SEAL trimmed with persian lamb. 592-1659

WESTINGHOUSE PORTABLE dishwasher, 5 years old, needs repair. $75. 656-1742

DOUBLE BED MATTRESS AND box spring for sale. Good condition. $60. 477-6393 after 5:30 p.m.

WET SUIT AS NEW $100; 5-string banio and case $75. 477-6275.

BEDROOM SUITE $50.00. 5-piece dinette suite, like new. $75.00. 592-0382.

MCCLARY EASY FRIDGE (square), $125. Leonard Apartment size fridge, $65. 477-5295.

FOR SALE: THORENS TURNtable TD-760, Marantz receiver 2230. Phone Bill. 383-0979.

'65 HILLMAN MINX, BEST offer. Tent trailer, best offer 383-3210.

THREE 6X12 BILLIARD TABLES and accessories. Contact Chemainus Sports Centre, 246-3443.

PRINTERS' TYPE CASES, small offset duplicator, baby carriage, stroller. 479-6246, 6 p.m.

1 KARAT DIAMOND IN 18 K. Cavelti setting, 592-1085.

WHITE UNIFORMS, NEW, SIZE 18, 477-1054.

RADIO-TELEPHONE, 1 YEAR old, offers. 658-5359.

GARDEN GREENHOUSES MADE to order. $250 and up. 479-3505.

10 CUBIC FT. LEONARD fridge with freezer, $100. 592-7210.

HOSPITAL BED IN EXCELLEN condition, 384-7261.

24" FRIDGE FOR SALE, 595-7007.

HIDE-A-BED, $70. GOOD CONDItion. Dresser, $60. after 4, 386-1819.

FP CHSTERFIELD SUITE, $150; curling game, $50, 477-2078.

100 MISCELLANEOUS FOR SALE

Mais 385-2435
USED

1 — used 39" box and mattress	$49.95
1 new 4-dr. chest	$68.88
2 pce. chesterfield suite near new	$99.95
2 — used set of 39" beds c-w headboards	$49.95 ea.

1821 COOK

NEW AND USED
2 pce Chesterfield suites $249.00 to $475.00; Sofa and Love Seat $499.00; Hide-a-bed $95.00 to $249.00; Swivel rockers $159.00; Recliner $119.00 and $189.00; Occasional chair $9.50 to $59.00; Wooden rocking chair $62.50 to $119.00; Duncan Phyfe drop leaf table and 4 chairs $299.00; Round Rock Maple pedestal table and 4 chairs $439.00; 9 pce Mediterranean style dining suite $1149.00, 5 pce kitchen sets $47.50 to $99.00, single beds $44.50 to $195.00. Complete bedroom suites from $199.00; Chests of drawers $29.50 to $149.00; Dressers $69.00 to $179.00; Electric heaters $11.95 to $29.50; Hoover spin-dry Washer $95.00; Electric brooms $17.50 to $29.50; Carpet sweeper $6.95 to $11.95.
Use your Chargex or Master Charge
PANDORA FURNITURE LTD.
New and Used Furniture
1030 Pandora Ave. 383-6319

MICROWAVE OVEN
Demonstrations
HARKNETT FUEL
2333 Government
384-9381

Mel's BARGAINS
Used Furniture
And Appliances
We Also Buy
Free Appraisals
3460 Quadra 384-3152

EATON'S WAREHOUSE STORE
749 View St.

DAIRY PRODUCTS COOLER, 60 ins. long, 60 ins. hig, 40 ins. deep, upper and lower compartments, good condition. Garland commercial deepfat fryer and stand, propane, 2 small baskets or one large, excellent condition. 743-9133 or 743-5419.

3 BARBIE DOLLS, CASE AND clothes, $20; Barbie camper, $8.50; doll stroller, $10; Boll-a-matic, $12.50; B.S.R 3-speed turntable. $25; girl's figure skates, size 4, as new, $15; music stand and carry-ink case, $5. 595-6427.

ARRIVED TOO SOON, CHESTERfields and sofas for newly-formed furniture warehouse distributor. Building in process of renovation, all items must be sold at greatly reduced prices. Phone Walter, 382-8274 or George, 479-2385.

VERANDAH SALE: REfinisher's paradise, including a 1906 RCA windup phonograph; plenty of junque, books, records, household items, Saturday only, 9 'til 5, at 850 Cormorant St.

EVERLASTING FLOWERS — long-lasting gifts. Or for your own enjoyment. Straw flowers, Lanterns, many others. 1-5 p.m. Sat., Sun. and Holidays. 5782 Oldfield Rd.

Aluminum Gutters
5" CONTINUOUS In baked enamel
Storm windows and doors
B.C. ALUMINUM 479-7121

BASEMENT SALE, ANYTIME Friday, Saturday, Sunday. Many useful household items and ornament bargains. 1527 Cedar Hill Cross Road, Suites 210 or 314, 477-9418 or 477-8640.

HAVE USED 45 GALLON OAK barrel, $25 each. Also various sizes in new Oak barrels, spigots, etc. 5 gallon plastic pails, $2.25 each. Phone 383-1328.

WINTERIZE YOUR LAWN mower, tractors, and small engines now. Free pick-up and delivery. Open 7 days a week. Phone Connolly's Lawn Mower, 382-9118.

'68 VAUXHALL VIVA, SLEDGE pump 3", sandblasting quart container, compressor, ¾ h.p. motor with reduction gear. 478-9741 after 5.

HIGH ENGLISH PRAM MARmet, nylon upholstery like new, $190 or nearest offer. 382-2432 anytime.

ORIENTAL DESIGN CARPETS, genuine Kerman and Meshed, pure wool, direct import, terrific savings. 386-2812.

EVERYWOMAN'S BOOKS—VICtoria's feminist book store, 2033 Oak Bay Ave. Tuesday-Saturday, 11-6 Friday 11 'til 9. 592-7311.

MOVING: MUST SELL ALL household furniture, 1 year old, excellent condition. Also 1 dual turntable. 384-2787.

LADIES 7 DIAMOND ENGAGEment ring, will sell for $400 firm. Paid $575. 6 months old, hardly worn. 384-3964 after 5 p.m.

SMALL BLOCK CHEV. TORKER, new $170. Crane Fireball cam., new $61. Offers. Man's 10 speed bike, $60. 384-6848.

6 PANEL DRAPES, LINED ANtique satin, neutral color, 6 months old, 12' opening. $150. China buffet, 2 shelves, glass doors, $70. 479-5553.

QUEEN-SIZE AND SINGLE BOX spring and mattresses, brand new and in original packaging, half price. 656-6195.

COLOUR TV, LIVING ROOM suite—couch, chair, 2 end tables, space heater, automatic washer. 652-1819, 656-1651.

Circular Saw-Hand Saws
Set and Sharpened
VIC LAWNMOWER HOSPITAL
834 Johnson 386-8338

20 MILLION MAYTAG OWNERS can't be wrong. Get one today at C. TAYLER Home Appliances Ltd., 707 Johnson, 383-3281.

SANAM SHARPENING LTD. provides complete sharpening services, including carbide. 1748 Mt. Newton X Rds. 652-3295.

WHY BUY AND MAKE A MIStake? Rent a telephone answering service from Interconnect. 384-0511.

UNDERWOOD TYPEWRITERS for sale. Interconnect. 393 Johnson. 384-0511.

PRIME ARCTIC WOLF RUG. $600 firm. Phone Diane 383-2114, 1-5 p.m.

PRICE'S LOCK AND SAFE LTD.
Safes, Locks, Keys
847 Fort 384-4105

HARDING GOOD QUALITY SHAG white broadloom, approximately 30 sq. yds., $120, 652-3561.

1X1 CERAMIC TILE WITH GOLD and other patterns, direct import prices, real savings. 386-2812.

7.5 CU. FT. UPRIGHT FREEZER, ideal for apartment, excellent condition. $250. 478-6983 after 5:30.

WHOLE HOUSEHOLD FURNIture and dishes, for sale Friday from 10-9 p.m. 1745 Bank St.

NEW UTILITY TRAILER, 4X6 box. Phone 749-3397 Lake Cowichan.

BLACK PERSIAN LAMB COAT with mink collar. Size 12-14. 384-1936.

FINE QUALITY EVENING SUIT, tails, like new, size 42, $95. Phone 383-4457.

GAS STOVE $30.00, BABY BATHinette, $25.00. 652-1738.

ONE SELF-CONTAINED BLACK metal fireplace. $100. 479-5521.

100 MISCELLANEOUS FOR SALE

THE TRADERS
WAREHOUSE WATER DAMAGE FORCES SALES FLOOR CLEARANCE
WE MUST MAKE FLOOR ROOM FOR UNDAMAGED STOCK. PRICES SLASHED — YOUR GAIN — OUR LOSS.
MANY ONE OF A KIND.
SELECT YOURS TODAY FOR IMMEDIATE REMOVAL

Colorful Colonial Highback sofa.
TO CLEAR $249.95
9-piece dining room suite, large 40"x60"x78" table, 8 high cane back chairs.
TO CLEAR, ONLY $478.00
1 only — glass top dinette, 42x54 oval table with pedestal base and 4 free form acrylic chairs.
REG. $669. SALE $599.00
1 only — 3-piece bedroom suite, double dresser, mirror, chest and headboard.
TO CLEAR $159.95
1 only — dark pine 4-piece bedroom suite, large triple dresser, plate mirror, 5-drawer chest and King-Queen headboard, 4 pieces.
TO CLEAR $539.95

MANY APPLIANCES AND TVs AT CLEARANCE PRICES!
EASY TERMS TO 36 MONTHS
Open Nightly till 9
Saturdays till 6
715 Finlayson
Phone 388-6264

USED RANGES
MOFFAT with automatic clock, across top light, window oven $148
30" ROY, appliance outlet, window oven $128
30" MOFFAT, automatic, clock, infinite switches, 2 large, 2 small elements, window oven, rotisserie $198
5 other MOFFAT ranges to choose from with outstanding features from $138

USED LAUNDRY
SPEED QUEEN automatic washer, 2 speed, stainless steel tub, separate wash, rinse temperatures and matching dryer with delicate and normal cycles $298
McCLARY EASY automatic washer, older but in excellent condition $98
G.E. V12 filter flow automatic washer with bleach dispenser $148
G.E. automatic dryer $78
2 MAYTAG automatic washers, your choice $128
INGLIS superb automatic washer, wash and wear gentle cycle and brush line filter $148

ALL HAVE BEEN RECONDITIONED AND GUARANTEED

C. TAYLER
HOME APPLIANCE LTD.
707 Johnson 383-3281

PRE-OWNED SEWING MACHINES
1 YEAR GUARANTEE
Singer straight stich, $49. Zig Zag portable, $75; Singer Touch and Sew, $98; Singer fully automatic, slant needle, $189; Singer Golden Touch And Sew, in 6 drawer cabinet.
SAWYER SEWING CENTRE LTD.
840 Fort St.
388-6228

GENUINE PRESTONE ANTI-FREEZE
Regular $7.95 per gallon
SPECIAL—$5.98 per gallon
BUTLER BROTHERS
2046 Keating X Rd. 652-1121

TOTAL BODY SHAPER
Attach to door knob or bedpost. Complete with ropes, pulleys and exercise course.
at
Robinson's
1307 Broad St. 385-3429

GREENHOUSE SALE, PREChristmas clearance of entire greenhouse stock, at wholesale prices. Tropicals in 4" pots 75c, regularly $1.99. Sunday, November 9, 11 'til 2 only. Inquire at Precious Earth, 6111 Pat Bay Highway (1 mile north of Elk Lake).

20' DORY, 18 H.P. JOHNSON, stereo equipment, beds, toaster, sink, hot water tank, fuel tank, clothes, cassette, registered German Shepherd, Morris engine, keel cooling pipes and misc., 478-6261.

4 YEAR PHILCO 24" CONSOLE colour TV. New picture tube. Under warranty, $250. G.E front-loader portable dishwasher, 1 year, as new, $250. 383-6171 or 386-9509.

ASSORTED K-LUX DECORATIVE Panels 15% off while they last for 1975 at Industrial Plastics 2105 Douglas St. and 460 Wallact St. in Nanaimo.

ABC ELECTRIC
831 YATES 582-7221
Regina Vacuums, new. All prices slashed by 20 per cent.

7-PIECE WALNUT ARBORITE dinette, $139.50; Armless Lounge, $4?.50; 30" Moffa range, $125 Mel's Bargains, 3460 Quadra, 384-3152. Closed Mondays.

SHUFFLEBOARD, $375; STUDIO desk, $39.50; stenographer's chair, $24; Ping Pong tables, $24.50; Mel's Bargains, 3460 Quadra, 384-3152. Closed Mondays.

2 PR. BLUE DRAPES 1-116X89, and 30"x54". Viking heavy duty, 2-speed automatic washer, 1 yr. old, 18 pd. capacity. Steamer trunk. 383-1487.

MUST SELL
Why buy a new Go-Kart when you can buy this Red Devil, paid $480, 6 months ago, sell for $275. Glenn, 479-5480.

AIR CONDITIONER, FITS 68 MEteor 302 motor, also McClary dryer, used only 4 years. Call 478-5440.

OLDER BATHTUB ON LEGS, corner sink. Garage door, overhead hardware, 7'4"x6'3". What offers. 595-2971.

COLOURED WINDOWS, FIRE door, 12 hot water rads and boiler, mantle clock. 595-3350.

WATCHMAKER'S STAKING tools, proto mechanic's tools. Oxyacetylene regulators. 592-7131.

GARAGE SALE: MISC. ITEMS at 1048 Rest Haven Dr. Sidney. Sunday, Nov. 9th.

GARAGE SALE: 10-4 P.M., 8TH Nov. at 2246 McCoy Rd. off Gordon Head Rd.

250 GALLON OIL TANK, SMALL oil heater, smoke pipe and oil line. 382-5449.

PAIR OF 2X2 STEEL-BELTED snow tires, used only 1,000 miles, $50. 478-0789.

WEDDING DRESS, TRAIN, VEIL and head piece. Size 12, $75. 385-5910.

MOVING, MUST SELL SEALY Posturepedic box spring and mattress, and 2 dressers, 384-9598.

CHEST OF DRAWERS, BRASS fire screen, as new, 385-7167.

31K15 SINGER COMMERCIAL sewing machine, 592-7001.

DOWNRIGGERS FOR DEEP SEA fishing $29, and $35. 478-7321.

GIBSON FRIDGE, 13 CUBIC FT., spotless. 656-4726.

LADIES NEW PANT SUITS, ALL sizes, low prices. 384-5016.

TODAY'S CROSSWORD PUZZLE

Saturday's Puzzle Solved:

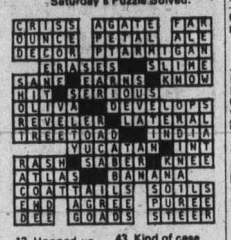

ACROSS
1 Dutch painter
5 Elect. units
9 Cancel; Slang
14 Take - ---: Snooze
15 Trade center
16 "The ----- Mutiny"
17 Veneer-making machine
19 Electron tube plate
20 Jiffy
21 Onlooker
23 Flight of steps
25 Sharp blows
26 Newt: Archaic
28 Flower-features
32 Farmer's helper
37 Woody Asian plant
38 Corn on the ---
39 Bushed
41 Undivided
42 "Like taking - ----- in the dark"
45 Profuse talker
48 Cane used in wickerwork
50 Vacuum tube: Suffix
51 Stumbles
54 Giggle
58 The Holy Spirit
62 Set out
63 German man's name
64 Golfer's accessory: 2 words
66 Potter's wheel
67 False god
68 Long time periods
69 Cornered: Informal
70 Camera part
71 Actress Eleonora ----

DOWN
1 Pauses
2 "It's -- ----!"
3 Sorceress
4 More risque
5 Church vessel
6 Floor covering pieces
7 Supporting members
8 Spread here and there
9 Disperse
10 Card game
11 Very funny person
12 Annul
13 Hopped-up beverage
18 Brazenness: Informal
22 Seal off a well
24 Religious group
27 Journey
29 Roman god
30 Combatant troops
31 Palm reader, e.g.
32 Evidence of an injury
33 Beverage
34 Help
35 Mouths: Anat.
36 Beat severely
40 Tapered seam
43 Kind of case
44 Very dry
46 Sheer fabric
47 Put on the record
49 Naught
52 Danger
53 Undergrad
55 Giant armadillo
56 Ties the score
57 Della or Pewee
58 Animal's skin
59 Sandarac tree
60 Formal procedure
61 Block: Poet.
65 Cargo documents: Abbr.

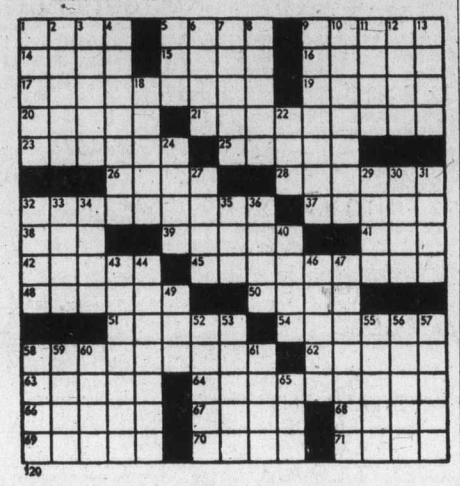

By R. A. POWER

100 MISCELLANEOUS FOR SALE

SHOP EARLY FOR CHRISTMAS. House of Farrah, 720 Yates St. Mall. We carry exclusive jewelry, gift wares from Pakistan, India. Blouses and maxies, crochet table clothes and doilies, macraeme lamps, hand carved walnut fig ures. Inlayed coffee table and brass ware. 384-2444.

SKI BOOTS, BLACK, BUCKLE type, size 8, new, $25. 477-8106.

SHUFFLE BOARD, POOL TABLE and table saw. 478-2723.

CHILD'S LARGE SPRING horse. 382-3676.

FREEZER 15 CU. FT. NEAR new, 383-9559 after 6.

855 TABLE SAW. OFFERS. 658-8102.

OAK ROLL TOP HOSIER KITCHen cabinet. 598-5537.

TEMPORARY POWER POLE, $65. 642-3896.

BOYS SKATES, SIZE 1, GIRLS figure skates, size 13, 479-5546.

103 MISCELLANEOUS WANTED

KILSHAW'S
1115 Fort St.
AUCTIONS
Friday at 7:00
APPRAISALS
for
Insurance and Sale PURPOSES
384-6441

THE SALVATION ARMY Needs your re-usable clothing, furniture and household goods. "Help us to help others." Family Thrift Stores. Victoria, Sidney and Langford. For pickup — 386-3295.

BRENTWOOD BARGAIN BARN
BETTER QUALITY USED FURNITURE AND APPLIANCES
Before you buy or sell
Compare our Prices
7115 West Saan. Rd. 652-1711

LARGE WOOD AND COAL stove any make, also antiques or collectables for barn sale. Will pay cash. 479-2684.

WANTED: KNIVES, ANY KIND, VW roof rack, awning and body parts, aluminum folding table, guitar. 592-7131.

TOOLS WANTED: CARPENTERS metal work, mechanics, Jewellers, silver smith, etc. Please call 592-7131.

WANTED ANYTHING WITH RESale value, furniture, tools, antiques, appliances, etc. Phone for cash appraisal. 386-2501.

WANTED 8" TO 10" WIDTH weathered boards. Will consider wrecking small barn or shed Phone 384-9133.

WANTED: HORIZON MAGAzines, Harlequin Romances, hardcovers. Oak Bay Books, 592-2933, 592-3926.

WANTED: 7-14.5 TIRES AND rim, (mobile home). Good shape, 478-3803.

IRISH BELLEEK CHINA, JEwellery made by Navajo or Hopi Indians. 383-0405.

WE BUY FURNITURE, HOUSEhold goods, pictures, tools, etc. Best cash prices. 386-0462 anytime.

BOOKCASE APPROXIMATELY 6'x6½'', occasional chair, table, floor lamp. 595-4245.

WE BUY AND SELL ANYTHING of value. Universal Trading Centre, 584 Johnson, 383-9512.

OLD PAINTED OR VARNISHED wooden furniture, any condition. 383-2533.

WANTED: WOODEN TABLE AND chairs, light colored wool rug. 385-5030.

CEMENT MIXER, PREFER electric, 3½ cu ft. 598-2980.

WANTED: ONE CIDER PRESS, workable condition. 642-5975.

WANTED: 1 GIRLS' RIDING jacket size 14. 595-3296.

WANTED: SCRAP STEEL. 478-4963

ROYAL DOULTON FIGURINES, silver, etc. 595-7567.

OLD BOOKS TO THE Haunted Bookshop. 382 1427.

FRIDGES AND FREEZERS bought. 598-7422. All-Temp.

MAHOGANY, WALNUT AND OAK furniture, china, etc. 595-7567.

WANTED WEDDING DRESS, size 14. 477-6717.

4" BELT SANDER. 598-4371

OLD CHEVAL MIRROR. LONG hat pins, 477-3790.

HOSPITAL BED, PREFERABLY with sides. 477-0919.

109 MISCELLANOUS TO RENT

SAWYER SEWING CENTRE
RENT TO OWN — Domestic and Industrial sewing machines
850 FORT 388 6228
CLOSED MONDAYS

115 SWAPS

19' FIBERFORM BIMINI, 165 Merc inboard-outboard, stove, sink, ice box, etc. Completely enclosed. Excellent fishing boat. $5,200 or trade for 4 wheel drive truck. 385-3769 anytime.

WANTED TO SWAP SIZE F78X14 car chains to size 7.50x16 truck chains. Will deal. 479-4060 after 4 p.m.

1969 DATSUN P.U., SPARE GAS tank, many extras, value $1400. Swap for small automatic of equal value. 479-6328.

SUPERB ANTIQUE CHINESE Desk for clean station wagon or Van. 598-6336.

OIL PAINTING, VALUE $300 FOR stereo or reel mower. 477-0303.

116 COINS AND STAMPS

We Pay at Least
50c for Quarters
Dated 1966 and Earlier
Empress Coins, Commerce Mall, 1175 Douglas Street, 386-1524.

CANADIAN COIN ACCUMULAtion, rolls, proof sets, silver dollars complete, etc. Or will trade for American pre-64 Silver. 384-6360.

117 ANTIQUES

LUNDS
Auctioneers Ltd.
ANTIQUE AUCTION
NOV. 4TH
CONSIGNMENTS NOW BEING ACCEPTED
926 Fort 386-3308

IN BEAUTIFUL CONDITION: large oak library table, oak chiffonier, oak partner's desk (5x4 ft), 14 drawers, walnut oval occasional table, walnut gateleg table and many more interesting items Prices reasonable. Why not drop in and see for yourself? BC Little Antique House, Whippletree Junction, south of Duncan. Tel 748-8632.

SELL JEWELLERY (ESPECIALly diamonds) for more. Your price less 20% selling on commission Bygones Antiques, 809 Fort 383-5811.

WE STRIP — YOU FINISH
We remove paint or varnish from furniture. Aladdin Furniture Strippers, 256 Bay St. 383-2533.

ABSOLUTELY MUST SELL. THIS week, Mahogany Victorian Wardrobe cabinet. Sacrifice at $450. 386-3801, 592-6818.

HIGHEST PRICES PAID FOR quality antique furniture, clocks, rugs, etc. David Robinson, 384-6425.

SLAG GLASS LAMP WITH BRAS base oak sideboard and hutch Canadian chime clock; desk; marble top table. 386-9083.

WANTED—CANADIAN, AMERIcan or European paintings, Bygones. 809 Fort, 383-5811.

JAVANESE WOODEN PUPPETS, authentic folk art, set of 8, $650, 598-7449.

POLAR BEAR RUG
9 ft. $1000. 595-0586

UNUSUAL ANTIQUE BUFFET IN excellent condition. Offers. 3576 Elliston Ave.

TOP CASH FOR JEWELRY, ANtiques, pictures, curios, etc. Bygones Antiques, 809 Fort. 383-5811.

ANTIQUES EXPERTLY REpaired call 478-2539.

ANTIQUE GRAMOPHONE, 1918 Victor, cabinet $350. 478-5006.

WANTED ANTIQUE BEDROOM suite, or bed and dresser. 656-3165.

120 GARDEN SUPPLIES

WILL PICK UP ANYTHING BIG or small. 478-6832.

Fertilizer

AGED HORSE MANURE, $1.00 bag. Minimum 5, delivered. 479-5016.

COW MANURE FOR SALE, 5 yards, $30; smaller amounts available. 658-5406.

COW MANURE FOR SALE, 6 yds., $35 delivered. Pendray Farms Ltd., 477-1519.

OLD COW MANURE, 7 YDS, $40. Bags $1.75. 595-0773.

Plowing, Rotovating and Cultivating

DON'S TRACTOR SERVICE
477-3913
We rotovate, plow, cut grass and brush also, loading and hauling.

Topsoil, Rocks and Fill

CREENED TOPSOIL WITH MAnure and sand added. $11 per yard delivered, minimum 6 yards. Garden sand $5 per yard. Road gravel. E. Nixon Ltd. Phone 385 431 or 385-5642.

SCREENED BLACK LOAM, yds. $59, bags $2.00. Rich clea loam, 7 yds. $45. 595-1977.

120 GARDEN SUPPLIES

Topsoil, Rocks and Fill

SAND AND GRAVEL SUPPLIES. Good quality top soil. Phone 478-1000. Don Mullett Trucking.

CLEAN BLACK TOP SOIL AT reasonable price. 384-6943.

125 PETS and SUPPLIES

REGISTERED GERMAN SHEPherd puppies, sire; son of world Grande Champion. Dam from world's leading kennel. Wormed, tattoed. Excellent temperament. Brymon Shepherds, regd. Days 385-5833, Evenings 642-3152.

DACHSHUNDS, MINI LONGhaired, registered, male puppies. Order now for Christmas. Also male champion and breeding bitch. 652-5662.

Spindrift Poodles
Registered apricot standard puppies. Also black, brown and white miniatures. 746-5805 Duncan.

LHASA APSO
1 yr. old, open female, tattoed registered, top quality breeding stock. Contact Mrs. Young 383-2848 after 6.

BRITTANY SPANIEL PUPS FOR sale, 7 weeks old. Excellent bird dogs and ideal pet for children. In time to train for next bird season. 478-3022.

REGISTERED ST. BERNARD, male, choice of litter pup, 5 months old. Outstanding in every way. Finest show quality. Phone Port Alberni 723-9156.

2 REGISTERED AFGAN hounds, sisters, show pups, Best Canadian Bred Puppy ribbon. Phone Port Alberni 723-9156.

MINIATURE POODLE, SPAYED grey female, 10 months. Very pretty. Free to good home. 652-5825, between 5-6:30 p.m.

CANADIAN KENNEL CLUB meeting, Friday, Nov. 7, 8:00 p.m. at the Canterbury Inn. All members please attend.

REGISTERED GERMAN SHEPherd pups, black and tan, tatooed, available November 1. $125. 384-9681.

2½ YEAR SPAYED DALMATION bitch, very good with children, needs home with running area. $50. 477-8517.

BEFORE BUYING OR TRAINING a Doberman, contact the Doberman Pinscher Club of Vancouver Island, 478-8196.

2 FEMALE, 1 MALE, BLACK miniature poodles, unregistered purebred, $75. Beautiful temperament, 658-5848.

PURE BRED ST. BERNARD puppy, female, 6 mo. shots, reasonable, 479-5778.

GENTLE TABBY 1 YEAR OLD, neutered, shots, free to good home. 478-9403.

ST. BERNARD CROSS NEEDS A good home and room to run. Neutered and shots $50. 478-2476.

AN AFFECTIONATE 4 YEAR spayed female Samoyed cross. Free to good home. 384-5086.

FOUR-YEAR-OLD SPAYED FEmale, Siamese cat, gentle, needs a good home. 656-1614.

FREE TO GOOD HOME WITH children, spayed golden lab cross. 642-5358.

GREAT DANE PUPS FOR SALE. Shots and vet's exam inclusive. 2 only. 656-3546.

IRISH SETTER PUPS, BEAUTIful hunting stock from Manitoba. 478-6507.

3 BEAUTIFUL LONG HAIRED minature dachshund puppies, all male, unregistered. 478-3622.

WANTED: FEMALE COCK-A-POO puppy in time for Christmas. Approximately 8 weeks old. 478-4749.

2 LOVEABLE MALE KITTENS, 1 chocolate Siamese, 1 Russian Blue. Call after 6, 383-3353.

REGISTERED TOY POODLE, months, female, white, $150 748-3430 after 4:30 p.m. weekdays.

SPRINGER SPANIEL PUPS, 6 weeks, good hunting dogs. 746-6317 Duncan.

ONE MALE, $15; ONE FEMALE $10; black poodle and terrier cross, 4 months old. 383-8415.

SON AND DAUGHTER OF American champion, Panore of Watseka, 3 months old, 988-2589.

MINIATURE POODLE PUPPIES 2 brown, 2 black, 478-5614

RABBITS FOR SALE. $3 EACH. 478-3876.

ADORABLE ¾ POODLE PUPples, $40 each. 478-8615.

WANTED SCHIPPERKE PUP. Phone 477-5702 between 5-7 p.m.

REGISTERED SILVER MINIAture Poodle puppy. 382-0718.

UNREGISTERED MALTESE pups, 3 males. 385-0517.

ST. BERNARD PUPS, REAL beauties, terms available, 479-6758.

BLUE HEELER PUPPIES FOR sale. Phone after 5 p.m., 479-2302.

YOUNG TRI-COLOURED COLLIE $50, 652-2112.

3 MALE BRITTANY SPANIEL pups for sale. 479-8682 or 479-1035.

127 CHICKS, POULTRY HATCHING EGGS SUPPLIES

6 LAYING HENS, $2 EACH. 1143 West Burnside, 479-5870.

128 LIVESTOCK SUPPLIES and EVENTS

G.C.H.C. COMPETITION TRAIL ride, Sunday, Nov. 9th at the Beaver Lake riding rink, entry forms available at the Tack and Feed stores. Post entry's accepted. 479-3120.

BE QUICK TO OBTAIN REASOnably a classy 3-year-old ½ Arabian pony. With saddle, bridle and halter. Offers considered for limited time. 592-2174.

REG. ½ ARABIAN QU. HORSE Palamino mare 4 yrs. old. Sound in every way, good with children, yet good with adults 15.2 H. Price $600. Phone 245-7365.

RIDING TEACHER AND STABLE assistant required for busy riding school. Accommodation available. Phone 746-4185 (days), 748-2140 evenings.

GYMKHANA
everyone welcome. Nov. 11 held at Victoria Riding Academy, entry forms can be purchased now. Entries close on Nov. 9.

FOR SALE: TWO WELL-GROWN kids, 4 months, Saanen, Toggenberg, X; buck $20, doe $30. 478-5828 after 7 p.m.

9-YEAR-OLD QUARTER HORSE mare, gentle but spirited. Jumps well. Has been ridden both English and Western. 112-743-5164.

DUE TO POSTAL STRIKE, ENtries for Oak Meadows Horse Show will be accepted up until day of show.

HORSE FOR HALF LEASE, good for show or pleasure. Indoor ring available. 479-6843.

TANUS TANDEM 2 HORSE trailer, electric brakes, good condition, offers. 656-5180.

REGISTERED NUBIAN BUCK goat, 7 months old. Very good nature. 743-9133 or 743-5419.

HIGHLAND
TACK AND FEED
721 Station Rd. 478-6438

PUREBRED AND CROSSBRED rabbits, for meat, pets or show, 642-3986.

WANTED FAMILY COW, DUE fairly soon or just calved hand milking. 652-2527.

FEED POTATOES FOR SALE. 6858 Pat Bay Highway. 652-1582.

SUFFOLK RAM, REGISTERED. Phone 479-2836.

WEANER PIGS.
658-8730.

REGISTERED APPALOOSA gelding for sale. 656-4966.

FOR SALE 1 YR. OLD ANGUS Heifer. $150 478-2265.

130 HEAVY EQUIPMENT AND MACHINERY

COMPANY NEEDS TO PURchase up to 45 ton hydraulic or conventional crane State capacity, condition, year and price. Call Peter 112-980-6723.

FOR SALE RANSOMES GARDEN tractor good condition and 12"x4" planer 1½ H.P. motor 220 volts complete. Wanted metal lathe 3-4' centre. 478-3789.

'65 MASSEY - FERGUSON M-F 202 with backhoe and front end loader, $5,000, 479-4692. after 5 p.m.

TANDUM SEMI-TRAILER 22 ton, end load Low boy, 18' working deck, older model, needs some work, offers to $1,500 385-6216.

135 FARM IMPLEMENTS

MASEY - FERGUSON FARM lawn and garden tractors. Light construction machinery. Your local dealer.
M and H Tractor and Equip. Ltd.
6429 Pat Bay Hwy. 652-1752

1966 MF 135 DIESEL WITH front-end loader posthole digger, plow, discs, blade, Howard rotovator and trailer. $4500. 112-539-2918.

149 NEW CAR DIRECTORY

REG MIDGLEY'S
JEEP CITY
All '76
Models Here
Now!
3342 OAK ST. 386-7571
Dealer Lic. D4530

150 CARS FOR SALE

ENSIGN'S GIANT EX LEASE SALE ON NOW!

Low mileage units with balance of factory warranty.

VALIANTS DUSTERS SCAMPS GRAN FURYS

All units checked by car clinics diagnostic centre and government inspected.

100 Per Cent financing OAC

USED CARS
With 2 Year GW Warranty

'75 TR-6 Convert.
'75 Dart Swinger
'75 Valiant
'75 Chrysler Cordoba
'75 Ford LTD
'75 Valiant Scamp
'75 Valiant Duster
'74 Mercury Bobcat
'74 Fury III
'74 Maverick
'74 Ford Pinto
'74 Plymouth Cricket
'74 AMC Gremlin
'74 Super Beetle
'74 Toyota Mark II
'74 MGB
'74 Valiant Duster
'74 Olds Omega
'74 Chrysler Newport
'74 Toyota Corona S.W.
'73 Chrysler Newport C'tom
'73 Satelite Sebring
'73 Gran Torino Sport
'73 Buick Century Regal
'73 Mercury Montego S.W.
'73 Dodge Polara
'72 Mercury Comet
'72 Chevy II
'72 Mercury Cougar XR-7
'71 Plymouth Fury
'71 Mercury Marquis
'71 Chrysler Newport C'tom
'71 Chev Kingswood S.W.
'70 Valiant Duster
'70 Chevrolet Biscayne
'70 Mercury Cyclone GT
'69 Chev Impala
'69 Toyota Crown
'69 Plymouth Satellite

PLUS
MANY MANY MORE

ENSIGN
Chrysler-Plymouth Ltd.
DOWNTOWN YATES AT COOK
Dealer licence number D-3660
386-2411
Open Weekdays Till 9:00

$1395

'69 FAIRLANE, hard to find a medium-sized car with 6 cyl. automatic, new paint, tested, good value, and includes our 6-month warranty. STRAIT MOTORS LTD. 1513 Quadra at Pandora 384-8191 D-3417.

5 CHARGER SE, BLUE, EXcellent condition. 12,600 miles. 360 cu. in. 2 bbl. radials, bucket seats, automatic speed control, electric rear defrost. Sure grip diff. tinted windows. Heavy duty shock front, air shocks rear, $4500. Ask for Mr. Houle 388-1617, 8 a.m. to noon.

150 CARS FOR SALE

METRO TOYOTA
Make Your Own Deal At
METRO

74 Pinto
73 Nova
73 Camaro
72 Monte Carlo
69 Chevelle
69 TR6
73 Cutlass
72 Cougar XR7
71 Nova
67 Pontiac GTO
70 Duster
70 Le Mans
65 Tempest
74 MGB
71 Chevelle
73 Dart 2 Dr., H.T.
74 Malibu Classic
72 Corolla
73 Mark II
74 Chev Wagon
72 Nova
72 Pontiac GTO
69 Camaro
73 Corolla Wagon
72 Ventura
69 Nova
69 Corona
75 Celica
75 Corona
74 Ventura
74 Datsun
74 Corona AT.
73 Corona, 4 Dr.
73 Datsun
72 Impala
71 Datsun, Wgn.
71 Nova
70 Nova
70 Polara
68 Monaco Convert.
68 Cortina
74 Datsun Pickup
74 Ford F250
73 Ford F250
72 Ford F100
72 Jimmy 4x4
72 Datsun PU.
71 Jeep 4 x 4
68 Datsun PU.

Over 150 More
B.C.A.A. Diagnostic Tested
Used Cars To Choose From. Sheets Available For Your Inspection!

100 Per Cent Financing O.A.C.

REMEMBER!
AT
METRO
All Reasonable Offers Will Be Accepted!
OPEN 9-9
CALL NOW!
386-3516
Metro Toyota Ltd.
625 Finlayson.
Dealer Licence D3676
METRO

150 CARS FOR SALE

Speedway
VOLKSWAGEN
PORSCHE • AUDI

1976's ARE HERE
Beatles
Audi 100's
Rabbits
Foxes
Scirocco

1975 CLEARANCE
Beatles
Audi 100's
Rabbits
Foxes
Scirocco

Speedway
Speedway Motors Ltd.
971 Yates at Vancouver
Dealer Licence Number D-3141
385-2415

BEAUTIFUL
'68 Chevelle SS 396 4-speed, immaculate condition, factory mags, $2,800 or offers, will consider trade. 478-5176 or 386-2156. Ask for Rick.

'61 CORVETTE
New motor, rear end and paint, custom seats and many extras. Apply 548 Niagara Street. Anytime up until 10 p.m. Sunday night and after November 9th 6 p.m.-9 p.m.

COMFORT AND ECONOMY
1972 orange Austin Marina, 26,000 miles. Very good condition. Offers to $1,900. 1310 Dallas Rd. Upper suite 383-9229.

'66 CHEVELLE, CONVERTIBLE, 283 automatic, new heads but needs engine work. Open to offers. 658-1159 after 5.

1967 OLDSMOBILE CUTLASS, AUtomatic, power brakes, power steering. $950 or nearest. Phone 384-7956.

1967 ROVER, 2000TC, 4-SPEED, 5 new radials, new disc brakes, excellent inside and out, just tuned, $2,000 or offers. 386-9405.

1972 CORTINA, LOCAL CAR, super clean inside and out. Selling this week for $2995. See Danny at Speedway Motors. 385-2415. D-3141.

1970 OLDS VISTA CRUISER STAtion wagon, 53,000 original miles fully equipped, excellent condition $2995. Phone 598-1883.

'63 PONTIAC PARISIENNE, 283 V-8, power windows, mag wheels. $995 or nearest offer. Phone Brian Dodd 658-5231.

1966 CHEV CAPRICE WAGON, 327 cubic inch, automatic, power steering, power brakes. Best offer. 383-0681 1284 Tolmie Ave.

1959 CORVETTE HARDTOP, 327 cubic inch, 4-speed, mags, big tires, needs clutch. Offers. 383-0681. 1284 Tolmie Ave.

CLASSY DUNE-BUGGY, CONvertible top, Mags, tires. 1971 VW running gear. Asking $1800. Mike 382-0584

1958 METEOR V-8 2-DOOR SEdan, automatic, good running condition. $150. 592-6826.

VOLKSWAGEN BEETLE 1968, very clean, $1,000 or nearest offer. 592-9862.

MECHANIC'S SPECIAL, 63 Dodge slant six automatic, running, $250. 477-0236.

1974 GOLD VW CONVERTIBLE, showroom condition, 9000 miles. $4500 firm. 386-0414.

'67 BEAUMONT, REBUILT 327, 4 speed. New paint, radial tires. 592-9350, 477-3401.

'69 FIREBIRD CONVERTIBLE 350, automatic, $1,800, will accept trades. 362-1921.

1970 DODGE DART GT, 318 AUtomatic, immaculate. Best offer. 595-6661 or 595-6898.

1973 ASTRE HATCHBACK STANdard new tires, clutch and tapedeck. Phone 479-3280.

'69 VW FASTBACK, GOOD shape, snow tires. Asking $850. 382-4575.

1970 MUSTANG AUTOMATIC, good condition, $1,895. Corvair buggy, $500. Phone 246-3535.

'75 BEETLE, RADIO, FUEL INjection, only 1,600 miles. $3400. 386-7813.

'69 DODGE CHARGER, RT, 440 magnum, new paint — black, P.S., P.B., P.W., mags, auto. 656-2097.

'70 CHRYSLER NEWPORT CUStom, excellent running condition, $2,000. Phone 382-1110.

1974 FORD LTD., ALL POWER like new, $7,800 new. Asking $5,800 or best offer. 478-9462.

'69 MINI, 48,000 MILES, RADIals, needs work, $950, offers. 385-8367.

'74 COMET DELUXE, TWO DOOR, V8, automatic, power steering, $3,800 or best offer. 479-2305.

1962 AUSTIN A-60, EXCELLENT condition, good tires, tested, no rust, bargain, $575. 382-8670.

1959 ZEPHYR, NEW TRANS., new torque converter. $300. 592-4756.

'71 DATSUN, RADIALS, MAGS, immaculate condition. 383-8134.

1969 DODGE SUPER BEE, 383 4-speed. Phone Scott 477-4539.

'68 VW BUG, $1250, GOOD BUY. 479-1213.

'66 CHEV BELAIR, 283, $650, Phone John after five, 384-3205.

64 CHEV II 2-DOOR, 350 V-8 offers. 743-2204 Duncan after 6.

1960 BUICK GRAFFITTI SPEcial Must be seen. $2,000. 478-4990.

150 CARS FOR SALE

VICTORIA DODGE CHRYSLER
ON YATES

We have an extended protection service available that protects the used car or pleasure truck buyer against major repair costs to the engine, transmission or rear axle.

For 24 months or 24,000 miles

It even provides $10 per day for a maximum of 5 days for a daily rental car.

"Ask our salesmen about it at the time of purchase."

CARS

1975 MERCURY Bobcat, 3-dr. runabout, white with gold and brown vinyl interior, 2,328 miles, balance of factory warranty, 2,300 CC motor, automatic transmission, custom radio, roof rack.
Stock No. 5289 $4,295

1970 DODGE Coronet 440, 2-dr. hardtop, green with brown vinyl interior, V8, automatic, power steering, custom radio, nicely detailed. An excellent buy at
Stock No. 5448A $2,495

1973 OLDS Cutlass Supreme 2-dr. coupe with Landau vinyl roof with opera windows, 30,000 miles, 350 V8, automatic, power steering and brakes, custom radio, radial tires.
Stock No. 5387A $4,595

1973 DODGE Coronet Custom, 4-dr. sedan, red with parchment vinyl roof, 30,420 miles, 318 V8, automatic, radio with rear seat speakers, power steering. This was a lady's car.
Stock No. 5342A $3,695

1974 CORONET Custom 4-dr. sedan, white with gold vinyl roof, 318 V8, automatic, power steering and brakes, custom radio, 15,000 miles.
Stock No. 1527A $4,495

1974 DODGE Coronet Crestwood 9-passenger station wagon, V8, automatic, power steering and brakes, custom radio, roof rack, electric tail gate window, woodgrain paneling with rich brown interior.
Stock No. 1515A $4,895

1974 MGB Convertible, with with black racing stripes, road styled wheels, AM-FM radio, tachometer and many more extras. 20,000 miles.
Stock No. 1521B $4,595

1974 PINTO Squire station wagon, blue with woodgrain finish, 2,300CC motor, automatic, radio, roof rack, steel belted radial tires. 11,813 miles. $4,295

1973 CHARGER SE 2-dr. hardtop, blue with white vinyl top, only 21,786 miles on this beauty. V8, automatic, power steering, power brakes, mag wheels, custom radio.
Stock No. 5416A $4,395

1970 PONTIAC Tempest 4-dr. sedan, only 38,000 miles, V8, standard transmission, power steering.
Stock No. 5417A $1,795

HOURS
9-9 Monday-Friday
9-5 Saturdays

VICTORIA DODGE CHRYSLER
ON YATES
384-8174
Dealer Licence No. D-4916

150 CARS FOR SALE

VICTORIA DODGE CHRYSLER
ON YATES

1974 PLYMOUTH Satellite 2-dr, hardtop, green with black vinyl roof, V8, automatic, power steering and brakes.
Stock No. 1503B $4,495

1973 OLDSMOBILE Cutlass S, 2-dr. hardtop, Forest Green with white vinyl roof, only 28,706 miles, V8, automatic, power steering, power brakes, AM-FM radio, radial tires.
Stock No. 1512A $3,995

1971 VALIANT 2-dr. hardtop, 318 V8, automatic, radio, new tires, gold with matching vinyl interior $2,195

1973 CHEVROLET Monte Carlo, 2-dr. hardtop, vintage red with landau vinyl roof, opera windows, V8, automatic, power steering, power brakes, radio, radial tires.
Stock No. 5348A $3,995

TRUCKS

1975 FORD F100 Pickup truck, red with only 4,469 miles, 360 V8, automatic, power steering and brakes, radio, West Coast mirrors, heavy duty rear bumper, 16" tires and wheels.
Stock No. 1509A $4,895

1974 DODGE B200 Sportsman window van wagon with extra seat, only 13,967 miles, V8, automatic, power steering.
Stock No. 1504A $4,995

1974 GMC Vancura van, Sin Bin, V8, automatic, power steering, power brakes, radio, quadraplex stereo tape system, bed, electric fireplace, aircraft seats. This is the nicest Sin Bin we have ever seen.
Stock No. 1502A $6,895

1974 DODGE B300 Maxi van, 1 ton, only 14,315 miles, V8 engine, automatic transmission, power steering and brakes. As new.
Stock No. 1524A $4,895

1973 GMC window van, 12-passenger rally wagon, 34,008 miles, V8 engine, automatic transmission. This vehicle has new tires on it and is in A-1 shape.
Stock No. 1517A $4,195

1972 MAZDA 1800 pickup and plywood canopy, red, 22,000 miles on this little gem, 4 cylinder, 4 speed, radio. A very clean unit.
Stock No. 1514B $2,295

1969 FORD F100 pickup truck, blue, 6 cylinder, 3 speed, standard transmission This truck has just had a valve grind and has been extremely well looked after.
Stock No. 5411A $2,295

TRANSPORTATION SPECIALS
GW WARRANTY

1969 CHRYSLER Newport Custom, 4 DR sedan.
Stock No. 5325A $1295

1966 FORD Galaxie 500 4 DR, motor was overhauled 5,000 miles ago.
Stock No. 5329A $1195

1966 RAMBLER Classic 4 DR sedan.
Stock No. 1498B $595

1967 AUSTIN Westminster saloon, 6 cylinder, automatic, power steering.
Stock No. 1500B $795

1967 METEOR 2 DR Hardtop.
Stock No. 5364B $995

1968 CHRYSLER Newport 4 DR with factory air conditioning.
Stock No. 5346A $1895

HOURS
9-9 Monday-Friday
9-5 Saturdays

VICTORIA DODGE CHRYSLER
ON YATES
384-8174
Dealer Licence No. D-4916

150 CARS FOR SALE

SUBURBAN MOTORS
NORTH ON DOUGLAS

HOME OF
LINCOLN, MERCURY, MONARCH, METEOR, MONTEGO, COUGAR, COMET, BOBCAT, '76 CAPRI II AND FORD TRUCKS!

1975 DEMO SALE

Stock No. 5-66
2-Dr. Special COMET
Now $4754.00 Was $5174.90
Stock No. 5-123
2-Dr. Special COMET
Now $4452.00 Was $5001.30
Stock No. 5-50
4-Dr. Special COMET
Now $4861.00 Was $5350.50
Stock No. 5-91
4-Dr. Ghia MONARCH
Now $5532.00 Was $6037.50
Stock No. 5-206
2-Dr. Brougham MONTEGO
Now $5572 Was $6496.00
Stock No. 5-166
4-Dr. Brougham Montego
Now $5891.00 Was $6930.60
Stock No. 5-723
2-Dr. XR7 COUGAR
Now $6736 Was $7620.30
Stock No. 5-70
2-Dr. R500 METEOR
Now $5122.00 Was $6186.00

USED CARS

1975 MAVERICK 2-dr. 6 cyl., auto., green $3999.00
1975 GRANADA 4-dr. 6 cyl., auto. Blue $4695.00
1974 ASTRE 2-dr., 4 cyl., 4-spd. Yellow $2095.00
1974 BOBCAT 3-Dr. 4 cyl., 4-spd. Orange $3195.00
1973 PONTIAC 4-dr., V-8, auto, White $1895.00
1973 MAVERICK Grabber 2 dr., V-8, auto, Red $2695.00
1973 MALIBU 4-dr., V-8, auto, Blue $2795.00
1973 METEOR 2-dr., V-8, auto., Brown $2695.00
1972 FORD 4-dr., V-8, auto., Green $1695.00
1968 PONTIAC 4-dr., V-8, auto., Blue $895.00

USED TRUCKS

1975 F100 4x4 and canopy, V-8, 4-spd., Green $5695.00
1975 F100 4x4 and canopy, V-8, 4-spd., White $5695.00
1975 F100 4x4 and canopy, V-8, 4-spd., Yellow $5695.00
1975 F250 Super cab, V-8, auto., Camper spec. White $6495.00
1975 F250 Super Cab, V-8, auto., Camper Spec. Yellow $6495.00
1975 F250 Super cab, V-8, auto., Caper Spec. Brown $6495.00
1975 VANGUARD CAMPERS 11 ft. (3 only) $3395.00

ON THE SPOT APPRAISAL AND FINANCING!

THE CAT'S WHERE IT'S AT!

WIDE OPEN UNTIL 10 P.M. WEEKDAYS
6 P.M. SATURDAY

3377 Douglas St. 386-6131
Dealer Lic. D. 2298

J. C. MOTORS

74 VEGA automatic $2895
73 MUSTANG V8, auto $3995
73 MAZDA Rotary 4-speed $2495
73 PINTO 4-speed $2395
72 LE MANS Conv't, V-8 At $3695
70 SKYLARK Htp., V-8, A.T. $2295
69 FIAT 850 Conv't $995
69 COUGAR conv't, V-8 $2995
69 COUGAR Htp. V-8 auto $2695
69 FAIRLANE GT. Auto $1695
68 CHEVELLE Wgn 6 auto. $1695
68 FORD Sedan V-8 auto $1395
68 SATELLITE Wgn., V-8 $1795
68 BUICK Skylark, htp. $1695
67 MUSTANG Fast Back V-8 $2195
66 ACADIAN Sedan 6 $995

J. C. MOTORS Ltd. D-3246
837 YATES ST 384-0921

1972 DODGE CHALLENGER. good condition, 318 V-8, asking $3100 or offers. 642-5857.

1967 2-DOOR CORTINA, AUTOmatic, in excellent shape, $850. 652-1562.

71 MACH I, MUST SELL THIS week. Offers at $3500. 479-6503.

150 CARS FOR SALE

AMC

'GOOD GUYS' FANTASTIC WAGON SALE!

BRAND NEW
76 HORNET and MATADOR WAGONS!
SPECIALLY PRICED!

-PLUS-

The Following Selection of Reconditioned, Guaranteed Used Wagons!

'70 AMBASSADOR wagon $2495
'71 HORNET Sportabout $2895
'72 AMBASSADOR wagon $3495
'72 DATSUN '510' wagon $2495
'73 MERC Montego wagon $4295
'73 CHEVELLE wagon $4295
'73 ASTRE wagon $2995
'73 HORNET Sportabout $3295
'73 PONTIAC Catalina $4395

PHONE 385-8756
Ask the 'GOOD GUYS' About The Above Wagons!

Jim Bailey
Richard Bissett
Gord Strongman
Greg Trevor
Bob Allison

'The Good Guys' Just For Fun Will Give You a Toy 'Wagon' on the Purchase of Any New or Used Wagon During This Sale!

REG MIDGLEY
MOTORS LTD.
736 Cloverdale
385-8756
Dealer Lic. D3785

'68 OLDS 442, POWER STEERING, power brakes, automatic, silver, black roof and interior. Good condition. 1307 Westall, 383-1563.

SILVER 1968 RIVIERA CONSOLE-auto., tilt wheel, power steering, brakes, windows, antenna and seat, excellent condition. First cash offer over $2,700. 388-4995.

1972 TOYOTA, 36,000 MILES, AUTOMATIC, radio, fogs, 4 new tires. Excellent condition. $2,395. 384-9015.

DATSUN '69, TWO DOOR, under 30,000, regularly serviced, plus two studded tires with wheels. 385-0779.

1968 VAUXHALL, RUNS BUT needs head gasket. $350. 1971 Envoy Epic, mint condition. 38,000 miles. $975. 478-9706.

SPORTY, ORANGE, 72 OPEL GT, 30,000 miles, excellent condition, new steel belted radials, first $3500 takes! 384-6050.

1969 VOLKSWAGEN BEETLE, completely rebuilt engine, new tires, in good condition. 652-1533 or 652-2704.

'65 FALCON FUTURA, 2-DOOR hardtop, 6-cylinder automatic, new paint job, asking $395. Phone 652-3462.

'70 MAZDA, 1200 AUTOMATIC, clean, low mileage, $1175. Appointment to see 477-0510, Sports Classic Cars, 2825 Bridge. D-1236.

'69 CORTINA, CLEAN LOW MILEAGE, just tested. $875. Appointment to see 477-0510, Sports Classic Cars, 2825 Bridge. D-1236

ALMOST AS RARE AS A '57 Chev. 1961 Pontiac Parisienne. Partly restored. Immaculate condition. Sacrifice $700. 478-1059.

MOVING, MUST SELL 1972 Toyota Corona Mark II. Excellent condition. Best offer to $1,900. 652-5897

1968 SKYLARK GS 350, AM-FM cassette stereo, mag wheels, very clean. 383-3266 after 7:30 p.m.

'71 ACADIAN SMALL V8, 4 door, excellent shape, $1,750 or offers. 383-9701.

1967 COUGAR XR7, 390 GT. $2,400 firm. Must sell by Nov. 15. 384-0034.

'55 CHEVY DELIVERY SEDAN, 283, 3 speed, $200, as is, or for parts, 28 Lotus, Sat., Sun.

1970 FIAT 124 SPECIAL, EXCELLENT condition, radials, radio, mags. 652-3677.

1969 VAUXHALL VIVA, GOOD condition, asking $1200. Call between 7 and 10 p.m. 382-7700.

MUST SELL SON'S '65 CHEV IMPALA, mechanics dream. $365. 383-0669.

EXCELLENT 1972 VW BEETLE, sunroof, new tires, snow tires, radio, rear defogger, 592-7464.

'72 PONTIAC LE MANS SPORTS coupe, immaculate, low mileage, $3200 or nearest offer. 384-8938.

'61 NASH METROPOLITAN CONVERTIBLE, good condition. $800 or best offer. 598-7418.

'67 CHEV HARDTOP, 2-DOOR, $275 as is. Tune-up needed, inquire at 7312 West Saanich Road.

1967 ACADIAN CANSO SMALL V-8 automatic, 1 owner, immaculate best offer. 592-9077.

1974 JEEP CJ5, 6 CPL, 19,000 miles in new condition. $4,495. For appointments 748-2232.

150 CARS FOR SALE

You Can Expect
A Great Deal
From . . .

Cornell
CHEV/OLDS
Cadillac
CHEVROLET TRUCKS
Sales/Service 385-5777

OPEN 'TIL 9 P.M.

ISLAND'S
FINEST SELECTION

"Your Reasonable Offer Accepted"

ALL CARS TESTED

75 CHEVELLE 4 dr., V-8 Auto., P.S., P.B., radio 4595
75 MATADOR 2 dr., hrdtp., V-8, auto, P.S., P.B., radio $5395
74 TOYOTA Corona 4 speed radio $3495
73 CORTINA GT 4 speed, radio $2695
73 TORINO Station Wagon, V-8, auto., PS., P.B., radio $3595
72 VEGA Hatchback auto., radio $2295
71 FORD Custom Station Wagon, V-8, auto., P.S., P.B., radio $2895
70 OLDS Delta 88 2 dr., hrtp., V-8 auto., P.S., P.B., P.W. radio $2495
70 CHRYSLER Station Wagon V-8, auto., P.S., P.B., radio $2995
69 DODGE Dart, 2 dr. hrtp., 6 auto., P.S., radio $1995

ALL CARS Winterized

CORNELL
CHEV - OLDS LTD.
3050 Douglas—385-5777
Dealer Licence D-3162

McCALLUM DATSUN VOLVO

McCALLUM
McCallum Motors Ltd.
1101 YATES AT COOK
382-6122

75 DODGE Coronet Brougham, 2 dr., H.T., V8 auto, steering, brakes, radio $4995
74 DUSTER $3595
74 RANCHERO 500. V8 auto., steering, brakes, radio. $4696
72 DATSUN 510, station wagon, auto. $2495

COLWOOD LOT
1836 Island Highway
478-1741

72 DATSUN 510, S.W., auto trans.
68 DATSUN 510, S.W., auto radio.
70 TOYOTA Corolla 1200 S.W., 4-spd.
72 TOYOTA Corolla 1600, 2-dr., S.W., 4-spd.
69 DATSUN PU, 4-spd, westcoast mirrors.

SEE ANDY FINERTY DON PARKER OR RENE DE BELLEFUILLE TO DISCUSS TERMS TO SUIT YOUR BUDGET

BUSINESS HOURS
MON.-THURS. 9-9
FRI.-SAT. 9-6
Dealer Lic. D-4849, D-3111

'65 FORD FAIRLANE, AUTOMATIC, good, clean dependable, $675 or best offer, 656-5504 before 6, ask for John.

1970 AUSTIN MINI STATION wagon, must sell this weekend, $1300, or best offer, 386-9751.

TRANSPORTATION SPECIAL — '55 Dodge V-8, automatic, rough shape but runs, $125. 383-2392.

ONE OWNER, '68 CHEV IMPALA Custom, 2-door hardtop. 327 in good condition, $1450, 477-5726.

4 VEGA WHEELS, $7 EACH 385-0908.

67 PLYMOUTH FURY, REBUILT 318, $600 firm. 595-5115.

1974 FIAT X-19, 16,000 MILES, 385-1777.

'64 CHRYSLER, GOOD TRANSportation, runs well, $500. 383-7503.

69 SUNBEAM IMP., 28,000 MILES. $950. 477-5837.

'55 NOMADA 327, NEW PAINT, new interior. 758-9550.

'74 VOLVO, $5,000 FIRM. EXCELlent condition. 479-2747.

1966 ROVER 2000 TC, GOOD CONdition, phone 595-5847 or 385-8300.

BABY'S CAR BED, CAR SEAT, stroller, carriage. 478-6129.

'62 CADILLAC FOR SALE. Asking $400. Phone 478-9955.

150 CARS FOR SALE

S&H TOYOTA

VICTORIA'S FIRST Toyota Dealer

GET BEST PRICES NOW ON '75 MODELS

TRUCKS

75 TOYOTA Hilux, Long box, with Trav-L-Mate camper $6,500
73 CHEV ½ ton P.U. with Canopy V-8, A.T. $3,385
73 DATSUN P.U. with canopy $2,695
72 FORD ¾ Ton P.U. Camper Special plus canopy. $3,995
68 FORD ½ ton P.U. V-8, plus 4-spd. $1695

LUXURY CARS

74 BUICK 2 Dr. H.T. 12,000 miles, immaculate. $4595
71 MUSTANG Fastback, A.T. $3285
70 TOYOTA Crown 6 Cyl. A.T. $1995
69 METEOR 4 dr. sdn. V-8 auto., P.S., P.B. Radio $1695
69 MERCURY MX 2 Dr. H.T. $1995
68 CHEVELLE 2 Dr. H.T., Low mileage, new paint, 1 owner $1995
68 METEOR Rideau S.W. Real Clean $1495

ECONOMY CARS

73 COROLLA, 5 spd. $3295
73 FIAT 128A, 4 Dr. $2285
72 COLT 2 Dr., H.T. $1895
72 CRICKET, Low mileage. $1895
72 PINTO S.W. A.T. $2595
71 PINTO $1395

TRANSPORTATION SPECIALS

66 CHEV Impala, 2-dr., HT $1195
66 FORD S.W. $ 895
66 DATSUN, S.W. $1095
65 EPIC $ 295
61 VAUXHALL, auto. $ 395
62 FALCON, S.W. $ 195

SAUNDERS & HITCHMAN
Sales & Service Ltd.
2040 Cadboro Bay Road
At Fort and Foul Bay
Dealer Lic. D-1460
592-2471

DePAPE

Victoria's ONLY INDOOR CAR LOT

xxxxxxxxxxxxxxxxxxxx

75 Dodge Van
6 Cyl., Auto., 800 miles
74 Vega
Auto, radio, gas miler
74 Toyota 4x4
Land Cruiser, radio, roll bar. Look Out Hubs.
74 Datsun 260Z
Radio, mags, radials. Exceptionally nice looking.
'74 MGB
Only 6,000 mi. Tonneau, radio, radials.
73 Volvo 145
4-Dr. Wagon, 4-spd., 4 cylinder Fuel Injection, Gorgeous.
'72 Pontiac GTO
AT, PS, PB, PW, P-Seat, vinyl. Extremely well cared for, just like new.
71 Hornet
6 cyl., Auto, Tape
70 Cougar Conv.
V-8, AT., P.S., P.B., tape, Exceptional.
70 Chev 4x4
Suburban, 9-pass., ¾-ton, V-8 auto., P.S., P.B., radio.
68 Meteor
2 DR. HT, V-8, AT, PS, PB, vinyl top, exceptional 1-owner Victoria car.
68 Mustang Conv.
289, PS, PB, Auto, Hurry!
'67 Chev. Wagon
V8, auto, P.S. P.B., excellent.

MANY MORE TO CHOOSE FROM

9 a.m. to 6 P.M.

DePAPE MOTORS LTD.
760 JOHNSON ST.
384-8035 Dir. D-1792

$1095

'68 FORD RANCH WAGON, 9-passenger, small 302 V-8, radio, recent test, low price, and includes our 6-month warranty. STRAIT MOTORS LTD., 1513 Quadra at Pandora, 384-8191. D-3417.

66 ACADIAN, 5-13, 4 SPEED, Scattershield, McLeod. Reworked suspension, 327, 12-1, crane heads, roller rockers, balanced plus blue printed, all new. $4,400.00 or offers. Jack DG's 382-4012.

1970 BUICK ESTATE WAGON, power brakes, power steering, power windows, air conditioning, new radial tires. Excellent condition 382-2116 before 5 or 479-5613 evenings.

1973 DATSUN 610 STATION wagon. Automatic, radio, roof rack, one owner. Like new, 21,000 miles. $2,800. 656-4239.

1970 CHEVELLE 454-450 H.P. many performance extras $3,500. 479-8107 days, 384-7525 evenings, before 8.

1966 PONTIAC PARISIENNE, V-8, 283, power steering, power brakes, automatic, $350. 656-5310.

1967 VAUXHALL EPIC AND some parts. Needs some work, $350 or nearest offer. 652-1055.

'53 BUICK, EXCEPTIONAL CONdition, 2 door straight 8 motor, best offer. 598-1359.

150 CARS FOR SALE

peter pollen ford

FORD

SEE OUR SELECTION OF QUALITY USED CARS

73 PINTO Station wagon $2895
74 DATSUN "210" $2995
71 TOYOTA Corolla. Automatic $1895
66 COMET Sedan, 6 cyl. $ 895
70 PONTIAC Strato Chief $1795
74 MUSTANG II. Automatic $3795
72 RENAULT R-10, 4-door $1795
74 PINTO 3-door, 4-speed, sliding roof, radials $3295
75 DATSUN "610" station wagon $4495
74 DODGE Dart 2-door hardtop, V-8, bucket seats $4195

PETER POLLEN
FORD SALES LTD.
VICTORIA, B.C.
1060 Yates 384-1144
Dealer Licence Number: 3073

DOUBLE SAVINGS
DEALER
Low Prices
No Interest

72 MINI $1441
70 CHEV $1642
70 DODGE automatic $1237
69 FIAT Convertible $1060
68 CHEV htp, automatic $ 990
68 CORONET auto. 6 cyl. $ 810
67 REBEL automatic $ 850
67 FALCON 6 cyl $ 643
67 FORD automatic $ 550
66 PLYMOUTH convertible $ 910
66 CHEV $ 860
66 FALCON $ 224
65 OLDS $ 744
65 DODGE $ 647

PALM MOTORS LTD.
Instant "NO-RED-TAPE" Credit
2936 DOUGLAS AT BURNSIDE
D-1840 386-8385

1972 VOLKSWAGEN CHIMO SAfari camper, permanent raised top, propane stove, two-way electric fridge, pressure water, four-speed, radio, 12,600 miles, excellent condition, $5000. Phone afternoons or evenings. 382-2958.

1967 SPORT SATELLITE, LOW mileage, excellent condition, mags, 456 gears, reprogrammed trans., new engine, headers, cam, accel. ignition, highrise and 750 double pump, SW gages. Best offer. 383-6591 after 6 p.m.

FOR SALE, '62 COMET, SOUND second car. One owner, 53,000 original miles. Inspection sticker, good condition, $500 or best offer. Call after 6. 478-0864.

'67 PLYMOUTH SPORTS FURY, 2-door hardtop, V8, automatic, power steering, power brakes, power windows, radio, rear speakers. $900 firm, 385-5307.

1969 CHEV IMPALA CUSTOM two-door, automatic, bucket seats, power steering, power brakes, radio, excellent condition. Call 382-6567.

1964 FORD GALAXIE XL 500 two door hardtop. Rebuilt engine, 390 cu. in. with 4 barrel. $450 or best offer. Will consider trade 479-2976.

1972 CORTINA GT; DIAGNOSTIC centre tested, $35,000 miles. Wide oval radials, mags; reclining buckets; offers. 382-2981 after 5:30 p.m.

'69 FAIRLANE 500, POWDER blue, automatic, power steering, power brakes, radio, new tires. Must sell. $1500 or best offer. 382-1046.

MUST SELL 65 RAMBLER CLASsic, 4 chrome wheels with general grabber 60s, link pipes. Good running and good condition. Tested. 656-4607.

1973 DODGE CHALLENGER Two-door hardtop, A-1 condition, make me an offer that I can't refuse and it's yours. 656-6602.

1961 CHEV IMPALA, 86,000 miles, good condition. Must sell $300 or best offer. After 5:30, 595-1795.

1964 RAMBLER WAGON, AMERIcan 330 deluxe automatic, radio, excellent condition, best offer. 479-1834.

WITH THE MONEY YOU CAN save you can treat yourself to a dinner. '67 Cortina GT, $1,000 or offers. 382-4766 after 6, George.

1968 ACADIAN. VERY GOOD condition, $1,200. 383-9298 or work, 384-9012.

1967 FORD WAGON 289 V-8, AUtomatic, radio, tested, immaculate condition, low mileage, best offer. 477-3860.

'72 METEOR RIDFAU 500 2-door hardtop, low mileage 743-9787.

'68 LIGHT BROWN BARRACUDA, winter tires included. 385-7346, 5-7 p.m.

1964 VALIANT, VERY CLEAN, runs great, $625. 383-5014.

150 CARS FOR SALE

DOUGLA VOLKSWAGEN
PORSCHE
AUDI

YEAR-END SALE

CONTINUES ON ALL '75 NEW & DEMO MODELS

1974 VW BEETLES

CUSTOMS, SUPERS, AUTOMATICS—All radio equipped—Balance of Factory warranty—extremely well cared for—All diagnostic tested. FROM $2595 to $3195

PREMIUM USED

75 VW SUPER BEETLE Le Grande. Metallic paint sun roof. 4-speed, fuel injection $3795
74 VW DASHER, 4-door automatic $4895
74 AMC GREMLIN, 4.5 litre. Manual transmission, radio $2995
72 MAZDA 616 2-door hard top. 4-speed, radio $2295
71 BUICK SKYLARK 4-door sedan. Automatic, power steering, radio $2795
70 BMW 1600, 4-speed $3995

CAMPER SPECIAL

72 WINNEBAGO BRAVE Automatic, power steering, power brakes. Fully equipped, front overhead double bed, twin fron passenger seat $8595

LARGEST SELECTION of New and Used VW CAMPERS
BUSES and VANS On Vancouver Isl.

Douglas Volkswagen Ltd.
3329 Douglas Street
388-5466
Dealer Licence Number D3715

HARD-TO-FIND MODEL
1966 Buick Skylark 2-door hardtop with bucket seats, automatic, power steering and brakes. Color white, with blue interior and in good condition. Phone 592-0458.

1970 MUSTANG FASTBACK, V8, 351, 3-speed automatic, new paint, recent brake overhaul, ET Mags, tape deck, 57,000 miles, top shape. $3,500.00. 592-0364. Between 5-8 p.m.

1973 DODGE POLARA CUSTOM, 8 seat wagon, V-8 automatic, power steering, power brakes, factory air conditioning, electric locks, roof rack, radials. $4,750. 743-5641.

SACRIFICE MUST SELL, 69 EPIC Envoy, very economical, runs excellent only 56,623 miles, new radial tires, make me an offer 658-5806. 3-5 and after 9.

1974 MERCURY METEOR STAtion wagon, 400 CID. Fully powered, roof rack, radio, trailer package, radials. Asking $4,500. 479-7318 after 4 p.m.

SELL OR TRADE '74 GREMLIN down or slightly up for good used in Esso tested condition, even sports car, 382-6943 or 382-7271.

68 OLDS CUTLASS SUPREME very clean, perfect runner, bucket seats, power steering and brakes $1850. 384-6250.

GEORGIA PACIFIC B.M.W.
1974 Volvo 142 standard shift one owner 23,000 miles. Beautifully kept. 386-7508 D-3156.

'66 PONTIAC LAURENTIAN IN good condition, needs paint job, automatic with radio. $850 or nearest offer. 478-2343.

1965 BUICK LE SABRE, 4-DOOR sedan, small V8, automatic, power steering, power brakes, radio. $400. 386-6529. 6-8 p.m. only.

1947 STUDEBAKER CHAMPION, 68,000 original miles, reconditioned motor, body in excellent shape. $1,950. 383-7207 mornings.

CLASSIC 1955 T-BIRD, FULLY reconditioned with new motor an new paint, new upholstery 382-1921. 386-7707.

'67 RAMBLER STATION WAGON, 6 automatic—clean and runs well, $600 or closest offer. 386-3650 after 5.

'74 DATSUN 260Z, 2+2, BRAND new condition, $6,395. '71 Grand Prix, fully powered, including air. $2695. 384-7523.

1973 CADILLAC SEDAN DEville, exceptional condition, 12,000 miles, Cadillac options, asking $7,995. 477-2104.

1971 BUICK ESTATE STATION wagon, 9 passenger, power brakes, windows, air conditioning. Asking $2,700. Phone 383-1112.

68 PARISIENNE 2-DOOR HARDtop, good clean condition, new battery, 652-5798.

'65 OLDS 2-DOOR HARDTOP, 455, 3-speed automatic, new tires and mags. 382-7560.

1968 TOYOTA CORONA 1900, 4-door sedan, new tires, asking $1,050. 652-2832.

'66 CHEV CAPRICE, GOOD CONdition, offers. Phone 385-4719 or No. 204, 69 West Burnside Rd.

'75 VW RABBIT 4-DOOR CUStom, 4 speed, AM-FM radio, 7,500 miles, like new, $4,000. 656-6194.

150 CARS FOR SALE

Garden City Auto Sales

WE Really Come Through For YOU!

CARS!
74 GTO Auto.
74 Corvette Auto.
74 Nova 4-speed
73 Mach 1 Auto.
72 Charger Auto.
70 Cougar Auto.

TRUCKS!
75 Ford F-250
75 Ford F-100 6 cyl.
75 Chev ¾ ton
74 Ramcharger 4X4
74 Ford Crew Cab
73 Dodge ½ ton
72 VW Window Van
68 Chev. ½ ton,
65 Dodge 4x4 6 cyl.
59 Chev 1-ton

No Reasonable Offer Refused

TRADE
Up or Down

HAVE THE TRUCKS CHECKED BY OUR SERVICE DEPT.
While You Watch At Our Expense

Garden City
Sales — Service Ltd.
2978 Douglas
382-9111
DLD 3790

Brian Holley MOTORS LTD.
FIAT
VOLVO

CHECKERED FLAG SALE

NEW '75 FIATS

2—X19s, Bertone styling, 1 in racing red, 1 in California yellow.
REDUCED to $5,595

2—124 SPYDER converts, 1 in vivid red, 1 in burgundy.
REDUCED to $5,995

124 SPYDER Demo Mediterranean blue, mag. wheels, AM radio, list price $6,867.
SAVE $500

USED SPORTS CARS

73 MGB-GT $4,295
72 Volvo P1800 E $5,995
72 Triumph Spitfire $2,495
70 Fiat 124 Sports Coupe $2,995
69 Fiat 124 Sports Coupe $2,695

SERVICE - PARTS
8 A.M. - 9:30 P.M.
MON thru' SAT.

Brian Holley
3319 Douglas
at Cloverdale
384-1161 Dealer Lic. D-3170

BILL CARTER
CARS LTD. D-4701

70 MONTEGO 2 DR. 6 std. $1275
69 FORD ½-ton 390 4-spd. $1500
67 IMPALA 2 DR. Ht. $850
67 FORD Stn.-wgn. 9-pass. $800
65 PLYMOUTH $575
65 FORD Stn. Wgn. V8 $675
65 ECONOLINE window van $675
64 VW Stn.-wgn. $700

Large Selection of Transportation SPECIALS

2538 Government
385-1716

Strait

'68 BARRACUDA Formula "S" — Fastback features new tires, headers, cams, edelbrook high rise, dual point ignition, transgo, reprogrammed automatic. Tested and clean condition $2695. Includes our 6 months warranty. 1513 Quada at Pandora DL 3417.

1974 CRICKET WAGON, 4,000 miles, new condition, $2850. Appointment to view 477-0510, Sports Classic Cars, 2825 Bridge. D-1236.

1969 OLDSMOBILE, MUST SELL $1,500. Call after 6 p.m. 385-8625.

'71 FURY III, 4-DOOR HARDTOP 318, power steering, power brakes automatic, $2,300. Phone 598-6167

1965 RAMBLER CLASSIC 770, 2 door hardtop, V-8, automatic, good condition. 477-8058.

1963 VW BUG, GOOD CONDItion, two new tires. $450. 383-2665 or 598-4021.

1970 SUPER BEE, 440, 4-SPEED, mags, rebuilt engine. $3000. 656-5062.

'67 CHEV. 4-DOOR SEDAN, 479-2493; after 5 479-5594.

67 CHEVELLE, 283, 4 BARREL. 478-3536, after 4:30 p.m.

'69 4-DOOR 4-SPEED CORTINA 43,000 good condition, 658-1097.

150 CARS FOR SALE

EMPRESS
PONTIAC BUICK GMC TRUCK
Pontiac Buick LTD.

INTERNATIONAL WARRANTY
12 MON. — 12,000 MILE POWER TRAIN WARRANTY
INCLUDED IN THE PURCHASE ON THE MAJORITY OF OUR USED CARS

73 VW SAFARI Custom Camper. 2-burner propane stove, 2-way fridge, sink and water tank, instant awning. Lots of storage space, sleeps 5. 8-track stereo. Fully equipped and ready to go. $7195

74 TOYOTA MK II Station Wagon. 6 cylinder, 4 speed, AM-FM radio, low mileage $4495

72 FORD COURIER pickup, economical 4-cylinder, 4-speed. $2695

74 CUTLASS 4-door sedan, V-8, automatic, power steering, power brakes. $4095

74 MUSTANG II. 4 cylinder, 4 speed, radio, mag wheels, economical and classy! $3895

74 MUSTANG II, 4-door automatic, radio. Low mileage and sharp! $3995

EMPRESS
PONTIAC BUICK GMC TRUCK
Pontiac Buick LTD.

382-7121
2867 DOUGLAS
AT TOPAZ
Dealer Licence D-3182

HORWOOD MAZDA

ALL CARS PRICED

75 COMET, 6000 miles
74 EL CAMINO
74 VEGA S.W., auto
74 CHEV ¾-ton V8, PS, PB, AT
74 COURIER, P.U., 2300 miles.
73 TOYOTA P.U. camper
73 TR SPITFIRE
73 BUICK Century H.T.
70 FORD Ranchero
70 MAZDA 1800 Auto.
69 CHEV Pickup
69 BUICK Skylark, HT
68 DATSUN station wagon
66 VALIANT Auto.

Special
70 PONTIAC GTO Convertible, full power, electric glass. Exceptional. Reg. $3595. Sale for $2995

BANK OF B.C. FINANCE

HORWOOD MAZDA
385-1451
810 Johnson at Blanshard
Dealer License Number D-3273

NEW SPORTS CARS

Buy before the 1976 price increase! Present 1975 stock.

3—TR 7's $6600
12—TR 6's $5790
2—Spitfires $4490
6—MGB's $5090
1—Midget $4090

PLIMLEY
BRITISH CAR CENTRE
1010 Yates 382-9121

VICTORIA, B.C.
Dealer Licence
Number D-1777

1965 VALIANT BARRACUDA, mint condition, small 8 automatic transmission. Closest to $1,100 takes. 479-2802 or 383-2041.

1960 VW CAMPERIZED, TESTED, runs well, $725, 385-1716, Bill Carters Cars Ltd., 2538 Government St., D-4701.

'73 FORD SQUIRE WAGON, 33,000 miles, full power, climate control, air, radials, trailer package, $4,800. Phone 477-4685.

ART'S CAR SALES
See our selection, cars—trucks.
310 Bay St. D-3415 383-8302

1973 DELUXE SUPER BEETLE, 20,000 miles, radio, good condition. Best offer. 595-1409.

1974 WHITE CELICA, EXcellent condition, $3650. 592-2962.

1972 TOYOTO COROLLA, 1600, IN good condition. 384-5201.

964 ACADIAN STATION WAGON. Best offer. Must sell. 383-8168.

150 CARS FOR SALE

THREE POINT MOTORS
Mercedes-Benz
DATSUN

74 CORONA MK II Metallic brown Toyota 2-door hardtop, automatic, power steering, AM-FM radio $3,995

73 HORNET STATION WAGON Green "Sportabout" with 22,000 miles $3,095

72 MAZDA PICKUP AND CAMPER Fully equipped $3,595

72 CATALINA Beautiful one-owner two-door hardtop with vinyl roof, automatic, power steering, power brakes, radio $3,595

72 PINTO Very sporty "Runabout" with vinyl top, sun roof, E-T mag wheels, wide oval tires, front spoiler, sports wheel, tachometer, radio $2,995

72 PINTO WAGON Nice green unit with wood grain panels, automatic, radio $2,595

70 ECONOLINE Spotless Ford van $3,195

64 DODGE $695

2620 GOVERNMENT
at HILLSIDE
385-6737
OPEN 'TIL 9 P.M.
Dealer's Licence D1925

Parkdale FIAT SAAB

BI-ANNUAL
Demonstrator SALE

75 SAAB 99 LE
2-door coupe, orchid white, tan velour interior, radio, custom mats. List $7169
Now $6727

75 SAAB 99 LE
Wagonback, emerald green-gold stripe, green velour interior. Blaupunkt AM-FM radio, custom mats.
List $8,277
Now $7432

75 FIAT 131S
4-door, deluxe sedan, olive green-black vinyl interior, radio.
List $5,358
Now $4994

PARKDALE MOTORS LTD.
2151 BLANSHARD
By the Arena
386-2277 D.L. 26177

AUTUMN SPECIALS

'73 Mustang, 6 std. $3395
'72 Valiant 4 dr., 318, V-8, AT., P.S., P.B., vinyl roof. Spotless $3195
'72 Fiat 128, 2 dr. $1395
'71 Vega 2 dr. sedan, new radials $1495
'70 Toyota 1200 Sprinter $1195
'69 Ford XL, Luxury and economy $1895
'69 Plymouth S.W. A.T. 318 $1195
'68 Falcon 4 dr., 6, A.T., radio $1495
'67 Ford 4 dr. Custom std 289 $ 795
'67 Falcon 4 dr., 6 A.T. Immaculate $1295
'67 Cortina 4 dr. $ 495
'67 Valiant 2 dr., slant 6 std. $ 795
'66 Fairlaine S.W., P.S., P.B., radio. $1195
'65 Falcon S.W., 6, A.T., roof rack $ 895

Trucks

'73 Ford Camper Special, ¾-ton, A.T., low mileage. $3495
'64 Fargo ½-ton $ 695
'58 International ½-ton with canopy $ 495
Many more to choose from (from $295 up)
Instant Bank Financing
WE WILL BUY YOUR CAR OR SELL IT ON CONSIGNMENT
BY THE WESTBROOK PLAZA
780 GOLDSTREAM 478-3242
OPEN 9 A.M.—7 P.M.
Dealer Licence 17805

G.C.M. MOTORS

GOV'T ST. MOTORS

'75 Ford Granada 4-door sedan, V-8 automatic, power steering and brakes, only $4,895; '75 Dodge Dart 6 automatic with power steering, only $3,795; '75 Oldsmobile Cutlass 2-door hardtop fully powered. $5,200. '68 GMC ½-ton pickup with canopy. $1,495; '66 Meteor convertible, new motor, $895; '69 Dodge 2-door hardtop, power steering, power brakes, $1,095; '48 Ford ¾-ton pickup, $295; '65 Ford Super Sport 2-door hardtop, bucket seats, power steering, $695.
385-5860 after hours 592-3540 D2273

OK KORRALL
Douglas and Bay, by Dairy Queen
70 Chev., 2 dr. $1095
67 Chev., 4 dr. $ 350
68 Ford, 4 dr. $ 495
67 Olds, 2 dr., fast $ 750
69 Fury, 4 dr. $ 995
D5136 382-9101
Open till 9 p.m. Fridays

ONLY 14,000 MILES!
1974 TOYOTA MARK II 6-cylinder station wagon, 4-speed and power steering. For personal service, phone CHARLIE PETERSON at EMPRESS PONTIAC BUICK LTD., 382-7121, or res. 592-0458 Dealer Lic. D3182.

69 MUSTANG
302, automatic, 48,000 miles, vinyl roof, good condition. Special $1795.
PAINTER MOTORS LTD.
1513 Quadra D-5005
View by appointment only 385-0122

150 CARS FOR SALE

WILLE MOTORS LTD.

75 DART HTP
6-cyl. auto., power steering and brakes, vinyl roof, low miles $4495

75 DODGE VAN
B-200 6-cyl. auto., only 2800 miles $4895

74 FORD 4x4
F-250 Chev. Cab, V-8, 4 speed, low mileage $5495

73 BUICK
Century Luxus, 4 door, full power. Like new $3895

72 NOVA 2 DR.
307 V-8, 3 speed floor shift. Real value $1995

72 FORD ½-TON
Sports Custom Pickup, V-8, auto., 23,000 miles $2995

71 GMC ¾-TON
Pickup, V-8, auto., H.D. equipment $2995

65 VALIANT
Signet Htp., V-8, auto., very clean $995

Recreational

75 VANGUARD
2288 Mini-Motor Home on Dodge Chassis, 360 V-8, full power, separate bath, deluxe equipment, sleeps 6 $13,900

74 VW WESTFALIA
Camper, automatic, low miles $7295

75 10½-FT. CAMPER
on Dodge ¾-ton Pickup, full power, low miles $7925

WILLE MOTORS LTD.
D—7366
3240 Douglas at Cloverdale 382-2313

ESTATE SALE
1973 Chevelle 2-door hardtop, only 7,600 miles. On view at Armitage Shell, 1321 Yates St. Sealed bids over $3,000 accepted at Montreal Trust to 1 p.m. Nov. 12, 1975.

MUST SELL 1970 DUSTER, 340, 4 speed, motor redone, more new than old. In drive train and running gear. All bills to prove. $3000 or best offer takes. 388-7720.

74 OLDSMOBILE CUTLASS SUpreme, full power equipment. Immaculate, $4,175. Appointment to see 477-0510, Sports Classic Cars, 2825 Bridge. D-1236.

63 ACADIAN STATION WAGON rebuilt 283 with 10 bolt rear end. Needs some body work, transmission and a generator. First $200 takes. 383-6780

1969 BARRACUDA 340 FORMULA S, buckets, console, 3-speed automatic $2,200 or nearest offer 382-5138 or 658-5406.

PRICE FELL
MUST SELL
1971 Pinto Runabout, 2000 c.c., 3-speed automatic, $1,500. 477-4451.

1974 DATSUN 260-Z, WHITE, 8,000 miles. Warranty. $6195. Will take VW or other small car in part trade. 598-6914.

FOR SALE 1966 CHEV V-8 AUTOmatic, two new rear tires and brakes, $595. 1890 McTavish Rd. Sidney.

AUSTIN MARINA 1974, 8,000 miles, automatic, radio, $2,700. 384-3858.

74 VEGA HATCHBACK, 25,000 miles, roof rack, radio $2,700. 479-1270.

1968 DATSUN 1600 WAGON, AUtomatic, radio, excellent condition, best offer. 479-1834.

1972 CELICA ST, EXCELLENT running condition. 383-1491. Best offer.

CLASSIC
1970-442 convertible, asking $3200. 652-3644.

37 PONTIAC $500.00, BODY sound, engine needs work. 385-6001 after 6.

1970 MAZDA 1200, 49,000 MILES. 479-7043.

1962 CHEVY 2, NEW MOTOR and clutch. $500.00 firm. 658-5161.

'41 INTERNATIONAL, IN RUNning condition, 388-6719.

MUST SELL, 69 CHEVY, EXcellent condition. Phone 382-9547.

1964 DODGE STATION WAGON, excellent condition. 383-8301.

151 SPORT, IMPORT CARS

'67 ROVER, 2000 TC, 4 SPEED, 5 new radials, new disc brakes, excellent inside and out, just tuned, $2,000 or offers. 386-9405.

69 FIAT SPYDER, 5 SPEED, EX cellent condition, new top, rebuil rear end, 42,000 miles, $2,600.00 598-3029.

74 TRANS AM 455 AUTOMATIC, white with red interior, mags, low mileage immaculate. $5500. 384-7455.

'69 MG MIDGET, EXCELLENT condition. $1,600 or highest cash offer. Phone 642-3422 between 12 and 6 p.m.

'74 CORVETTE L82 4 SPEED, eight thousand dollars cash. Phone 334-2285. Low mileage, N. Bricker, Courtenay, B.C.

MUST SELL
1974 Super Beetle Sun Bug, under 8,000 miles, $3600 or best offer. 598-5997.

SUNBEAM ALPINE 1960—64 parts—hardtop, 5 wire wheels, windshield. 112-754-5619 after 6 p.m.

73 JAQUAR XJ-6, FULL POWER equipment, as new, $9,800.00. Appointment to see 477-0510, Sports Classic Cars, 2825 Bridge. D-1236.

72 TRIUMPH TR-6, 20,000 MILES, immaculate through out. $3,850.00. Appointment to see 477-0510, Sports Classic Cars, 2825 Bridge. D-1236.

1969 COOPER, LAST YEAR IMported in N.A. Engine rebuilt to S.S. spec. Never raced. Good condition. $1,800. 384-5608.

1961 FORD ANGLIA, CAREFULly used, lady driven second car. Only 30,000 miles. $450.00. 477-4238.

73 MG MIDGET, GOOD RUNning condition 19,000 miles, offers phone 385-0237 after 5.

1972 OPEL GT, 36,000 MILES, Radials, Mags, paint. $3900. Mike 382-0584.

1972 TR6, 33,000 MILES, GOOD condition, $3,600 or best offer. 382-0471.

1970 TRIUMPH SPITFIRE MARK III, 6,000 miles on full rebuilt, $1,500. 477-1624 after 5 p.m.

1963 TR3, BEAUTIFUL SOLID condition, $2,000. 656-4301.

1974 MGB, NICE CONDITION, 384-4232 9-5, after 5, 652-2203.

'73 LOTUS EUROPA TWIN CAM, Phone 592-1422.

1966 MGB IN MINT CONDITION. Phone 743-2709 after 5.

USED, SPORTS CARS WANTED, any condition. 10-6, 382-9101.

154 TRUCKS and BUSES

B. MADSEN MOTORS LTD.

74 FORD ¾ ton SUPER VAN, V-8, auto., dark blue exterior with matching interior.
74 DODGE 1 ton Kary-Van, V-8 Auto., p.s., 10' Cargobox, rollup rear door, new paint. This ideal delivery unit is in top condition.
74 FORD ¾ ton pickup, V-8, Auto., p.s., p.b., West coast mirrors. Ideal truck for a camper.
74 GMC ½ ton Pickup, 292 6 cyl, 4 spd., an economical pickup for the sportsman.
73 GMC 1 ton C + C on duals. 350 V-8, 4 spd., p.s., p.b., dual gas tanks. Cleaner unit would be hard to find.
70 GMC ½ ton pickup, 202 6 cyl., 4 spd. trans., Ideal 2nd vehicle.
67 Dodge, 1 ton moving van on duals. Economical 6 cyl. 4 spd., 10' enclosed box with canvas back. Ideal for city delivery.

ALL ABOVE VEHICLES ARE GOV'T TESTED

2691 SOOKE RD. 478-5011
D.L. 1668

154 TRUCKS and BUSES

ENSIGN
Dodge TRUCKS
AND RECREATION VEHICLE CENTRE

QUADRA AT CALEDONIA

QUALITY USED TRUCKS

75 DODGE
1 ton Cab and Chasis, V-8, 4-spd. trans., baby Duals.

75 DODGE
1 ton Cab and Chasis, V-8, auto. trans., power steering, radio, baby duals.

74 DODGE
Tradesman Vans, slant 6, auto.; power steering. 3 to choose from.

74 DODGE
¾ Ton Pick-up, V-8, auto., power brakes, radio.

74 DODGE
¾ Ton Pick-up, V-8, 4 speed, power steering, power brakes.

68 KINSKILL 17-Ft. TRAILER
Fridge, stove, furnace, flush toilet.

WE BUY GOOD USED TRUCKS FOR CASH

SEE THE TRUCK SPECIALISTS AT

ENSIGN
DODGE TRUCK CENTRE
QUADRA at CALEDONIA
386-2411
Ask for Truck Sales
Dealer Licence Number D-3672

1974 DODGE ¾-TON CLUB CAB fully automatic, camper package, canopy, snow tires included. Excellent condition. Asking $47,000. 656-2314.

SACRIFICE
1973 GMC ¾ ton, 4x4, power brakes, automatic, warn hubs, low mileage, $4,900 or best offer. 382-3444.

½ TON FORD PICKUP AND canopy, 302 automatic, power brakes, studded snow tires. $1950. 112-743-5164.

1967 GMC MOVING VAN, 12' Enclosed metal box, radio, duals heavy duty overload springs, tons $2,400. 478-2824.

'67 GMC 4X4, CAMPERIZED panel, good shape, many extras. Recent engine work. $2800 or offers. 382-6682 between 5-7 p.m.

1973 DODGE ONE TON MAXI van, windows, tape deck, mags, 360 automatic, like new, $4000. 478-2902, 383-8252.

1954 DODGE ½-TON WITH ALUminum canopy and good running order. $450 firm. 383-9314, ask for Glen.

1966 CHEV 1 TON, $600; 20' wooden truck body, $25; 14' metal truck body, $150. 414 Craigflower Rd.

72 TOYOTA 4X4
Landcruiser wagon, low mileage, god condition. Warn hubs, many extras. 384-1698.

1964 FORD ECONOLINE VAN, needs work, $800 or best offer. 260 Tolcross Ave.

1973 TOYOTA PICKUP, SHORT box, radio, 4-spd., canopy, 47,000 miles. $2,400. 656-1800.

'75 FORD RANGER, XLT, ¾ ton, 390, power steering, power brakes, automatic. Phone 656-5180.

'74 FORD RANGER PICKUP, 390 V-8, automatic, power steering. $4,500. Phone Brian Dodd 658-5231.

1970 FORD ¾ TON, FULLY loaded, $3,195 or nearest offer 478-1808.

70 ½-TON CHEV, SHORT BOX, V-8, custom canopy, mag wheels, wide tires. 477-8767.

MUST SELL '74 CHEV ¾ TON V8 P.V. 2 gas tanks, positraction, low mileage, 2810 Dean Ave. 598-7694.

1951 CHEV. GOOD STRONG heavy racks, spare motor, $275. 478-3625.

74 G.M.C. JIMMY SIERRA. 4X4, getting married, must sell. $5500. 595-4383.

1969 FORD 8,000 DIESEL DUMP, 12 yards. 47,000 miles on new engine. Phone 479-1904.

67 KENWORTH: 335 CUMMINS — 5 and 4, 12-yard box, good rubber, 642-5881 after 6.

'65 GMC HALF TON, NEW motor, belted tires, good condition. 478-1573.

1970 GMC PICKUP, V-8 AUTOmatic, p.s., p.b. Phone after 5 p.m. 652-3624.

1970 FORD ¾ TON FOR SALE. 478-7364 after 6 p.m.

1954 INTERNATIONAL PICKUP $375. 479-1147.

1969 GMC TRUCK $2000 OR closest offer. 656-5886 after 6 p.m.

$875. '66 MERC. PICKUP, 6 CYLinder standard. 479-9149.

'75 DODGE VAN, FINISHED INterior, 7,800 miles. 385-0438.

1971 FORD PICKUP, CANOPY. $2500. 112-748-1239 Duncan.

'69 FORD ½-TON, V-8, 4-SPEED, $1,800, 595-4344, after 6.

1973 K5 BLAZER, AUTOMATIC loaded, $4,900. 478-4200.

1972 DODGE VAN-CAMPERIZED. 479-5642.

1969 4-DOOR 4-SPEED CORTINA 43,000, good condition, 658-1097.

'68 ¾-TON FORD CAMPER SPEcial, $1,250 592-6833.

1974 FORD F100, NEW SHAPE, 20,000 miles, offers. 384-8470.

154 TRUCKS and BUSES

You Can Expect A Great Deal From . . .

Cornell
CHEV/OLDS
Cadillac
CHEVROLET TRUCKS
Sales/Service 385-5777

OPEN 'TIL 9 P.M.

BRAND NEW 1975 CHEVY TRUCKS

STOCK NO. 513-1021
75 CHEV. ¾-ton Van, automatic stablizer bar, Westcoast mirrors, heavy duty springs, under-seal. Rear door glass.
OUT PRICE $4749

STOCK NO. 512-1000
75 CHEV. BLAZER V-8. Automatic, Rear seat, under-seal, locking differential, Cheyenne Package.
OUT PRICE $6785

STOCK NO. 512-990
75 CHEV. ½-ton PICKUP. V-8 Automatic, P.S., P.B., Step Bumper, Radio Heavy Duty springs, underseal, Scottsdale package. Reg. retail $5930.
OUT PRICE $5277

USED
"Your Reasonable Offer Accepted"
ALL TRUCKS TESTED

74 WILLIS 4x4, ¾ V8, auto, P.S., P.B., radio $6195

71 DATSUN P.U. and Camper Top, 4 spd.; radio $2195

75 BRONCO V8, auto., P.S., P.B., radio, Mags. $7495

74 CITATION Motor Home, 350 V8, auto., P.S., P.B., radio, fridge, furnace, holding tanks, etc., etc. $11,400

74 GMC Jimmy 350, V8, auto., P.S., P.B., radio, 4-wheel drive $5295

72 DODGE ½ ton P.U. V8, auto., radio $2995

74 CHEV Super Cheyenne ¾ ton Pickup, V8, auto., P.S., P.B., radio, twin tanks $5395

73 FORD Ranchero V8, auto., P.S., P.B., radio $3295

ALL TRUCKS WINTERIZED

CORNELL
CHEV-OLDS LTD.
3050 Dougas—385-5777
Deaer Licence D-3162

1973 CHEV 4X4, $4295; 1974 JEEP, auto., 4x4, $5495; 1967 Chev with camper, $2600; 1964 Chev, 3 ton with hoist, $2395.

VICTORIA 4-WHEEL DRIVE
597 Hillside at Rock Bay D-2295

74 FORD F100 CUSTOM, POWER steering, power brakes, 360, automatic, 17,000 miles. Nice shape. $3,995 or best offer. Phone 382-5270 before 11 a.m. or after 7:30 p.m.

1971 FORD ½-TON, MAG wheels, 3-speed Hurst stick, headers, Holley 4-barrel, metallic green paint, 478-1667 after 6 weekdays.

1966 INTERNATIONAL V220 TANdum tractor, 549 engine, 5 and trans, good condition throughout $4,000. 479-6853 and 479-5297.

LEN BARKLEY
INTERNATIONAL LTD.
New and Used Trucks
517 Herald St. 388-5508

1973 HALF-TON FORD TRUCK, heavy duty rear end, standard transmission and more, $3,600 or best offer. 477-8952 after 5.

72 DODGE B-200 VAN 318, AUtomatic, low mileage, panelled, excellent condition. Asking $3,500. 477-8434 after 6:30 p.m.

63 CHEV ONE-TON FLAT DECK, 283 motor, power take off, baby duals, power brakes, four speed, 592-9404 $1,350.

'68 GMC ¾-TON PANEL, 8 PLY tires, airshocks, 4-speed standard. Offers on $1500 or trade for 1 ton. 2523 Cedar Hill Rd. Phone 382-6213.

1970 FORD EXPLORER, ¾-TON, 4-speed, in excellent condition, new tires and paint. 42,000 miles. 360 V-8. $2,800. 477-9884. 478-2624.

1958 COMMER CAMPER, STEPvan, stove, fridge, sink, water tank, good condition, $1,200 or best offer. 478-0116.

1949 FARGO ½-TON, NEW RUBber, new paint, 27,000 on factory rebuild, $595; also 1971 Ford ½-ton Custom, $1,895 or offers. 642-5865.

1971 CHEV ½-TON, V8 AUTOmatic, new motor and trans., big tires, $2500 or offers and trades. View 860 Cunningham.

67 BLUE INTERNATIONAL type Van, customied interior. 6 cylinder automatic, first $1,275 takes. 477-3626.

'71 DODGE SPORTSMAN VAN, automatic, slant 6, excellent condition. $3,200. 479-5380.

1950 DODGE 1-TON, BABY duals and flat deck, best offer. 384-1361 after 5.

1961 INTERNATIONAL TANDEM van, INT, 489 motor, new brake linings. 658-8013.

1971 FORD ¾-TON, 360, 4-SPEED, radio, spare tank, tested, $2,600. 595-0542.

'69 FORD ECONOLINE 200, INSUlated panelled, many extras, excellent condition, $1,700, 386-8063.

'65 DODGE HALF-TON, 318 STANdard, tested, $1,175 or offers. 652-2861 after 5.

971 CUSTOM FORD 4-WHEEL dr., many extras, $4,500. 385-4840, 384-9306.

LEAVING TOWN, MUST SELL deluxe camper for import pickup, 384-3986 or 479-2803.

1954 FARGO, FLATDECK, $50. 656-5062.

154 TRUCKS and BUSES

JEEP CITY
VICTORIA'S NEW 4 WHEEL DRIVE CENTRE

HERE NOW! NEW '76 JEEPS

CJ 7 HARD TOP
CJ 7 SOFT TOP
CJ 5s
CHEROKEES
ALL NEW! CHEROKEE CHIEF
WAGONEERS

Reg Midgley's
JEEP CITY
3342 OAK ST.
Near Town and Country Shopping Centre
386-7571 Dlr. Lic. D4530

SPORTSMAN SPECIAL!
1972 INTERNATIONAL ¾-ton pickup with only 28,000 miles. Automatic and power steering — PLUS — equipped 8' VANGUARD camper, for details and appointment to view, phone CHARLIE PETERSON at EMPRESS PONTIAC BUICK LTD., 382-7121 or res., 592-0458. Dealer Lic. D3182.

FAMILY SPECIAL!
1967 FORD ECONO-VAN conversion with automatic transmission. Hurry on this one and phone CHARLIE PETERSON at EMPRESS PONTIAC BUICK LTD., 382-7121, or res., 592-0458. Dealer Lic. D-3182.

75 CHEV ¾ S CUST. 4X4 V8, 4 spd. PS-PB, R, many more Acc. 1000 miles. 75 GMC ½, 6 cyl. 3 spd radio, canopy, 4000 mi. 73 Ford F600, 3 ton V8, 5 spd. 16' flat deck. 69 GMC, QXW, V8, 4 spd. radio. Munro's Motor. D3935, 748-8760.

1974 TOYOTA LANDCRUISER many extras, tires, wheels, two tops (soft top and hard top), AM FM cassette stereo, flared sides. This 4 by 4 is really in perfect shape. $6000. 479-1204.

1972 FORD ECONOLINE, CAMperized, heavy duty suspension. trailer hitch. 41,000 miles, $3400. Call 479-8205 between 9-5 p.m. Sean.

158 TIRES

SNOW TIRES
We have all Sizes in 4 ply, Belted, and Radials in STOCK NOW!! at
D & D TIRE
1620 Blanshard
382-7283

2 G78X15 BELETED UNIROYAL snow tires, used for 1 month. 656-5109.

2 15" KEYSTONE MAGS FOR Ford. $20 each. 2 13" ET mags, $20 each. 658-5784.

TWO 560X13 SNOW TIRES ON wheels, Classic or early Cortina. $40 pair. 656-1046.

FOR SALE 2 STUDDED SNOW tires on rims, like new. Size HF78-15. Phone 386-3630.

TWO 650-16 TRUCK TIRES AND rims. Sell separate or as unit. $45. 386-6568.

FOUR 650X13 SMOOTH TIRES, $45 total. 652-1562.

4 15" FORD MAG WHEELS AND tires. Offers. 642-4155.

TWO 695X14 SNOW TIRES AND rims, $30, 477-6549.

160 PARTS, ACCESORIES

DUNCAN AUTO SALVAGE
Everything in auto parts, old and new, scrap cars hauled from anywhere. 748-3932.

TWO 14X7 CHEV. CHROME REverse with two brand new G60x14 GT qualifier attached. $120. Phone Steve 383-4290.

USED VW PARTS
From Beetles to Bus, call us.
B.C. AUTO WRECKING
652-1181

283 CU. IN. ENGINE, COMplete, clearanced and balanced for racing. Best offer. 595-6661 or 595-6898.

CHEVY 4-SPEED TRANSMISsion, 3—ten-ton jacks, 5-studs 16" Chevy rims, Volkswagen rims. 595-1651, 1466 Denman St.

1965 MG MIDGET COMPLETE, new engine, body needs assembly and work. $350. 478-5990.

TWO CHEV 15-INCH 6-BOLT brushed aluminum mags. L-60 series. $125. Call 478-0656.

ENGINE REBUILDING
602 ESQUIMALT 383-2734, 383-1905. Call anytime.

NEED SET OF PISTONS FOR A 194 Chevy 6 cylinder. Phone 656-1493 after 6.

DODGE 340 SHORT BLOCK, 4 Keystone Ford mags. After 5. 382-2028.

WANTED 48-53 CHEV TRUCK 3-speed transmission parts. 385-6933.

SALE. WORKING 2-SPEED auto. From 57 Chev. Offers. Must go. 595-3285.

FOUR 15" SPLIT RIMS FOR ½-ton truck, tubes included. $140. 479-2511.

NEED WORKSHOP MANUAL and standard transmission for 1959 Dodge Panel. 652-5872 after 5 p.m.

FOR THE HARD TO FIND CAR, hard to find gaskets. 656-5160, Frank.

TWO 13" STUDDED WINTER RAdial tires, excellent condition, $75. 478-6983 after 5:30

2 73 MAVERICK WHEELS, $10.00 each. 382-5578. Trailer hitch for VW.

289, 302 WIENDE HIGHRISE manifold, holey 4-barrel, 383-1991 after 5.

'55 CHEVY DELIVERY SEDAN, 283, 3 speed, $200, as is, or for parts, 28 Lotus, Sat., Sun.

WANT OFFENHAUSER DUAL quad for Chevy small block. 388-6082.

TURBO-HYDRAMATIC 400, 2 nickel steel 14" Chev rims, 2 GR 70's — 14 radial tires, 386-9097.

'58 FORD. GOOD AUTOMATIC, glass, suspension. 658-1108.

'62 VW, CHEAP, AS IS, REBUILT motor. After 3 p.m. 383-9340.

FORD POSITRAC REAR END, $50. 478-3623.

SNOW TIRES 8.25X15, F70X14, 6.50x13, rims. Offers. 477-0695.

WINTER ROOF FOR SUNBEAM Alpine, series 4, 595-1959.

WANTED: TRUCK CHAIN, 16". Phone 479-1072.

'67 CHEV 302 MOTOR, $700 OR best offer. 656-5160.

1600 VW MOTOR, REBUILT, $250; plus other parts. 595-0273.

WANTED: BODY PARTS FOR 1964 Pontiac wagon. 383-2475.

RADIO-TELEPHONE, 1-YEAR old, offers, 658-5359.

BACK SEATS FOR 1969 VOLKSwagen van, $15. 477-6751 after 4.

1929 PLYMOUTH ENGINE; 383-0011 or 386-1666.

MGA, PARTS.
652-1887.

1 SET OF 5 Z28 STEEL WHEELS, 7"x15". 656-5767 anytime.

TAKE A LOOK AT SOME GOOD repossessed cars. 382-3567.

160 PARTS, ACCESSORIES

VW ENGINES
rebuilt with one-year, 12,000 mile guarantee from $375.
valve grinds, most engines, $185, parts and labour.

VW PARTS
Check our prices
Northwest German Auto Ltd.
628 Alpha Street
383-4021

OPEN NOW
Come and see Victoria's largest stock of Hi-performance auto accessories and parts.
Mon.-Fri. 9-9, Sat. til 5
D. G. AUTO
3244 Douglas 382-4012

STREET RODDERS
Be a part of Vancouver Islands only Street Rod Association. A general meeting will be held. Wednesday Nov. 12th, 8 p.m. at the Ingraham Hotel on Douglas St. 478-1059.

PARKDALE MOTORS
FIAT Parts — Accessories and Service
386-2277
FIAT — SAAB

RADIATOR REPAIRS, FAST TOP quality repairs at Maurice's Auto Body, 427 Beta St., phone 386-3381. Located behind the Burnside Pay and Save Gas Station.

TR PARTS FOR SALE, 383-2392.

162 AUTO REPAIRS, SERVICE and TOWING

OUR SPECIALTY
FOREIGN CAR REPAIRS
All makes including Renault, Citreon, Peugeot, all sports and performance cars. For a free estimate phone
PIERRE PERRERA
(formerly European Car Centre)
at HONDA CAR CENTRE
909 Yates St. Phone 386-6707

EXPERIENCED MECHANIC will repair your Volvo, Datsun, Toyota or English car, reasonably. 656-2662.

METRIC SHOP
European car repairs specializing B.M.W., Mercedes V.W. Call Peter 384-8094.

DUNCAN AUTO SALVAGE, scrap cars hauled from anywhere. 748-3932, 388-4915.

SCRAP CARS HAULED.
478-9571.

BRITISH CAR REPAIRS REAsonable price. Phone 477-5884.

164 AUTO BODY WORK AND PAINTING

WE CAN PAINT YOUR CAR
$89.95
385-6433 Evenings 479-9217
Miracle Auto Painting

BODY WORK
Quality repairs for $12 per hour. Prompt service. Phone for free estimate. 592-9289.

EUROPEAN QUALITY AT REAsonable rates, free estimates. A.P 477-0567.

166 CARS and TRUCKS WANTED

$$ WE BUY $$
—CARS
—TRUCKS
—MOTOR HOMES
—MOTORCYCLES
We Trade Down
FAST CASH
DePape Motors Ltd.
760 Johnson 384-8035

CARS
WANTED FOR CASH
Trade up or down, we pay off liens.
GEM MOTORS SALES LTD.
480 Esquimalt Rd. 382-7195

CASH
We will buy your car for cash. G.C.M. Motors Ltd., 780 Goldstream Ave., 478-3242. D-7197.

SHELBOURNE AUTO MART LTD.
1640 Cedar Hill X Rd. 477-9166
We Buy Cars. Instant Cash.

OK KORRAL CAR SALES
Used Sports Cars wanted. Any condition. 10-6, 382-9101.

VICTORIA AUTO BROKERS
386-7707 1805 Blanshard 382-1921
TOP DOLLAR FOR YOUR CAR

WANTED: 6-CYLINDER VALiant car between 1966 and '72. Please phone 382-4330.

WANTED: VAN (FORD, DODGE, or GMC), Econoline type, 1969 or later. 479-3862.

WANTED: DEAD OR ALIVE: mini van or wagon, also 1275 motor. 478-7020.

WANTED — LOW - MILEAGE economy car, up to $1,500. 479-8909.

WANTED: 1970-71 DATSUN 4-door station wagon. 477-1933.

168 CAMPERS, TRAILERS and MOTOR HOMES

IMPALA CAMPING WORLD
Think Spring '76
With 1975
CLEARANCE PRICES
Now!
Propane—Accessories—Service
OPEN 6 DAYS A WEEK
CLOSED MONDAYS
10077 Galaran Rd
on Pat Bay Hwy. Sidney
D.L. 3918
656-5504

RENT
22 FT. MINI-MOTORHOME
Fully self-contained including air conditioning. $200 per week plus 5c a mile. For further information call BILL CARTER CARS and Rentals 385-1716.

Mini-Motorhome
1975 22 ft. BENDIX CENTURIAN on DODGE Sportsman Chassis, power steering, power brakes. Come in and see this beautiful, fully equipped unit. Realistically priced at $13,750. BILL CARTER CARS Ltd., 2538 Government. 385-1716.

27' TRAVEL TRAILER, TRAVElaire, fully self-contained, extra large fridge, canopy, storm windows, eye level oven, separate bedrooms with twin beds, as new, 477-1054.

21 FT. 1973 CHINOOK MOTOR Home. Deluxe model, only 6500 miles. Save over $6,000, priced at $13,500. Trades considered. 478-2680.

24 FT. 1974 WINNEBAGO MOTOR Home, top of the line model. Fully equipped, cost over $24,000, only 3600 miles, asking $17,000. Trades considered. 478-2680.

1971 — 30' SILVER STREAK CONtinental, immaculate condition. Must be seen, every option, Gordon's Mobile Sales Ltd., Ladysmith. 245-3946, D-26064.

WANTED: '73 OR NEWER VAN conversion, must be complete with toilet, 2 beds and fridge, etc. 592-7029.

1973 TRAVELAIRE TRAVEL trailer, 27 ft., mint condition, many extras. $5,500. 748-2958 after 6 p.m.

DUE TO ILLNESS MUST SELL 1975 18' Prowler, self contained, stove, fridge, oven. Sleeps 6. Used only once. 479-1390.

1975 DELUXE CAMPERETTE, propane fridge, stove, sink, etc. $1,000. 382-3444.

1975 PROWLER TRAILER ON permanent sight close to town. 479-2190.

12' ALOHA, SLEEPS 5, NEW tires. $695. 384-0909.

1963 SCOTIA TRAVEL TRAILER, very good condition. 598-4027.

168 CAMPERS, TRAILERS and MOTOR HOMES

S. J. PEDEN
LTD.
VANGUARD

PRE-INVENTORY CLEARANCE
—ALL REMAINING. '75 Campers, trailers, motorhomes. PRICED TO CLEAR—

SPECIAL OFFER
Order a new 1976 VANGUARD Camper NOW for delivery later and pay the 1975 PRICE FOR IT!
EXAMPLE:
—1976 9½ ft. camper $3,550.
—1975 9½ ft. camper $3,135
SAVE $370
HURRY! This offer good on 5 models while stocks last!

TRADE-IN CLEARANCE
STARCRAFT Ht. tent trailer $1,495
8' ARISTCRAT, loaded $2,195
13' VANGUARD c-w heater $2,195
'74 14' VANGUARD, loaded $2,795
8' GALAXIE $1,395
9½ KIT $1,700
17½' TRAVELAIRE loaded $2,150
8' MAJORWAY $ 900
'73 OKANAGAN Import $1,400
'71 DODGE 1 Ton c-w Scamper 11 ft. Loaded $8,400
'75 21 ft. VANGUARD Motorhome $11,499
'73 21 ft. VANGUARD Motorhome $10,499

PARTS AND ACCESSORIES
If you're building a camper, trailer, or boat, or converting a van or just modifying what you have, be sure to see our large assortment of SINKS, FRIDGES, ICE BOXES, ROOF VENTS, WINDOWS, SPRUCE FRAMING, PANELLING, TOILETS, LIGHT FIXTURES, HEATERS, WATER TANKS, TABLE LEGS, and many more other useful items.

RENTALS—VAN TOPS
PARTS AND ACCESSORIES

S. J. PEDEN
LTD.
2855 Quesnel St.
386-3464
DLR. D-1040

DOMINION MOTORS

1976-35 FT. LAYTON TRAILER
Twin beds, beautifully appointtd bathroom, 30,000 BTU furnace. Large fridge, very comfortable. Ideal for a construction worker on the move.
ONLY $8,295

ALSO IN STOCK
30 FT. and 35 FT. LAYTON'S with TILTOUTS
PARTS, ACCESSORIES! REPAIRS
HOURS OPEN
MON. to SAT. 8 A.M.-5 P.M.
We specialize in I.C.B.C. Autoplan Campers and Trailers
1703 BLANSHARD ST.
(across from Hudson's Bay parking Lot) Victoria, B.C. 385-5012
Dealer Licence Number D-5536

FENNELL'S
Parts—Propane—Repairs
10 colours of Profiled Aluminum SPORTSMAN and THUNDERBIRD CANOPIES

SPECIALS
Roof coating, gal. $5.95
Anti freeze for water system, gal. $6.75
Sani Potti $89.00
2 only 28" deluxe sportsman canopies $495.00
New fibreglass canopy line coming soon.
Mini Motor Home For Rent

TRAILER SUPPLIES
6459 Pat Bay Hwy. 652-2511
OPEN 7 DAYS A WEEK

RENT
A Motor Home
Book now for your holiday from "Comfort Motor Holiday" phone 477-0752 or 658-8746.

OKANAGAN
Campers—Trailers—Canopies
REPAIRS
Parts—Van Accessories
Storage—Consignment Sales
Phone 384-0213 Anytime
LOGAN'S RV SERVICE CENTRE
650 Burnside Rd. E. near Douglas

DOGWOOD TRAILER SALES
PARTS—PROPANE
RENTALS
RANDELL TRAILERS AND CAMPERS 478-6841
2630 Deville Road
Dealer Licence D-1789
Highway 1 at Millstream Rd.

1960 VW CAMPERIZED, TESTED, runs well, $725, 385-1716, Bill Carters Cars Ltd., 2538 Government St., D-4701.

1969 — 30' HOLIDAY RAMBLER, excellent condition, call or drop in Gordon's Mobile Sales Ltd., Ladysmith. 245-3946, D-26064.

AVAILABLE NOW
Caveman Special canopies, variety of colours. 652-3321.

'75 VW WESTPHALIA, LOW mileage, best offer, 384-8388 evenings.

UNICORN CANOPY FOR SHORT-box foreign truck, 4099 Tuxedor Dr.

8' CAB OVER CAMPER, FULLY equipped including jacks, $1,300. 386-6568.

NEW FLEURY MOTOR HOME arrived, all-steel frame. 25' Itasca Jackson's, 974 Gollstream. DL-1014.

BOAT LOADERS FOR CAMPERS, trailers, mini homes, installed. 468-3796 or 478-2754.

LEAVING TOWN, MUST SELL deluxe camper for import pickup, 384-3086 or 479-2803.

CUSTOM UTILITY AND BOAT trailers. Custom hitches. General Welding Repairs. Call 382-1874

1975 8'9" SECURITY CAMPER with all the options, used very little. Asking $3,000. Phone 595-8679.

1971 VW CAMPER VAN, EXcellent running order. Inquire 652-3176.

1964 15-FT. CAMPING TRAILER Good condition. $1200. 385-2373.

SMALL TRAVEL TRAILER, 14' stove, $550. 478-3625.

'68 VANGUARD OVERHEAD camper, 8'3", 656-5180.

15' TRAVEL TRAILER, EXcellent condition, sleeps 6. 478-5829.

168 CAMPERS, TRAILERS and MOTOR HOMES

VICTORIA R.V. CENTRE
1080 GOLDSTREAM
478-8377
Up-Island Customers Call Zenith 2438
DL 26205

BEAT INFLATION
FREE INSTALLATIONS of Hitches and wiring on all '75 Units in stock

100 per cent FINANCING O.A.C.

PRICE PROTECTION '76 MODELS

END-OF-YEAR CLEARANCE
On All '75 Models in Stock

SCAMPERS
From 15' to 24'

TERRYS
From 19' to 30'

TAURUS
From 17½' to 23'

BOLERS
The Big Little trailer for the small car

TENT TRAILERS
by Star Craft

ALJO TIP-OUTS
Up to 35'

5th WHEELERS
Up to 30'

VICTORIA R.V. CENTRE
OPEN 7 DAYS A WEEK
We Service What We Sell

Coastline's NEW TEMPORARY Location At
OLD ISLAND HWY. 1-A. Next to Bob's Burgers or Phone 479-8348 evenings.

OPEN
1 p.m. to 5 p.m. Weekdays and Sat. Sorry for inconveniece!

1966 15' ARISTOCRAT LOWLINER trailer for sale, very good condition. $1,600. 478-5709.

169 MOBILE HOMES AND PARKS

TRIANGLE HOMES LTD.

Bendix Home Systems Ltd.
Pyramid
Manco Home Systems Ltd.

2435 Trans. Can. Hwy.
478-1774 D.L. 25171

Mon. - Fri. 9 - 6 p.m.
Evenings by appointment
Sat. 9 - 5. Closed Sundays

BOB'S
MOBILE HOMES LTD.
25 Crease 386-3623
DL 1911
MOBILE HOMES
TRAVEL TRAILERS
Single and Double Wide Mobile Homes set up in exclusive location. Occupancy, as you desire
FOR THE STARTER HOME
8'x31' or 8'x35'
with tipouts — $8995, $9,195
386-3623 382-5647

GOLDSTREAM MOBILE HOMES LTD.
PARAMOUNT PREMIER
MONARCH AND PARKWOOD
Modern park space available with all purchases
2994 Jacklin
478-1751 478-8391
Dealer Licence No. MCD 26091
OPEN TO 5:30

BRAND NEW DOUBLE WIDE Mobile home with large living room, 3 bedrooms, 1½ bathrooms, fully furnished plus deluxe washer and dryer. Wall-to-wall and cushion floors. Spanish decor. An excellent buy at $32,000. M.L.S. 955.

IN ATTRACTIVE PARK
12'x65', 2 bedroom and den. 1½ bathrooms, upright fridge and freezer, 7'x40' cabana. Washer and dryer, antique fireplace and metal storage shed. Phone 478-1535.

RENT-A-CAMPER
19' Sun camper mini motor homes from $131.25 per week. 383-2024, 3233 Douglas St.

1975 PROWLER TRAILER ON permanent site close to town. 479-2190.

1974 12X64 TWO-BEDROOM amplighter. Appliances and extras. 478-4268.

IN GOOD CONDITION, 2-BEDroom mobile home 10x35, $4,500. 743-5829.

1974 EMBASSY 2 BEDROOM, APpliances, skirted and landscaped 478-7173

SPACE AVAILABE IN SOOKE Area. Will take up to 8 or 10 wide. 642-3287, 1959 Kaltasin Rd.

1973 WINNEBAGO 18 FT. MOTOR home; 20,000 miles. $9800. 592-2866.

10X45', 2 BEDROOM, SET UP IN park. $9,500. 478-9844.

169 MOBILE HOMES AND PARKS

Robinhood
SALES AND SERVICE

IF YOUR RENT HAS INCREASED, CONSIDER THIS—

A PURCHASE PLAN THAT COULD BE LESS PER MONTH THAN YOUR PRESENT RENT.

THE Following Exclusive listings are all set up ready to move into, within 25 miles D.T. Victoria.

12x68 Chancellor, 2-BR. contemporary living in Sooke. Fully furnished with washer and dryer. Porches, fence. $17,500. L-2205.

12x56 2-Br. furnished, fireplace, dryer, all for only $10,500. 30 minutes from Victoria. L-2204.

1973 12x56 Cambridge, 2 BR. furnished. Washer, dryer. Located at Spectacle Lake. A good bargain $15,500. L-2159.

12x60 3 BR El Monte, beautifully done up inside and out, must be seen, a real bargain at $15,900. L-2056.

60' 2-BR. Safeway with tip out, a beautiful home with many extras. Deluxe furniture and a view of the water. $19,900. L-2135.

68' Safeway 3 BR., 768 sq. ft. lots of improvements. Landscaped lot in family court. L-2054.

64' Moduline 3 BR, with fireplace. Beautifully landscaped lot in Mill Bay area. Exec. buy. Reduced to $15,900. L-2056.

12x60 Leader, 3 BR., landscaped, located in Langford. Reduced to $16,900. L-2228.

12x56 Duchess 2 BR., clean, furnished, can be seen at our lot. $13,900. Location to suit. L-2132.

52' 2-BR. Britanny. Deluxe unit in Colwood area. L-2078.

ALL financing arranged with your down payment as low as $100 on approved credit.

SPACES AVAILABLE FOR NEW HOMES PURCHASED

FRANCHISE DEALER FOR BRITANNY—HOMCO—MANCO

2714 SOOKE RD.

Call Today
478-9912
478-9517, 478-9518
D.L. 3091

WAGON TRAIN HOMES LTD.
PRE WINTER STOCK CLEARANCE
LOWEST PRICES On Vancouver Island
UP TO 20% OFF On Some Models
Buy now and $AVE $3,000 to $5,000
2524 Douglas 386-3291
974 Goldstream Ave.
478-7333
MDA 26186 MCD 26003

Happy Valley HOMES LTD.
Dealer's No. D-26010
2681 SOOKE ROAD
VICTORIA
Are you paying over $200 per month rent? You could be using that rent money to build equity in your home. New O.A.H. plan makes it all possible. Phone us today for full particulars.
478-8303
Open for your convenience 7 days a week

EXCELLENT MOBILE HOME PARK
In Duncan area, 25 pads plus modern 3 bedrm. home. Situated on a 3 acre lot. Property has terrific future development prospects. Park showing good return to present owner. Asking price is $170,000. Financing available.
Jack Greenwood
386-2911 384-5228
Homefinders, Wall and Redekop

I SAVE I
Pre-Winter Sale! I Take possession of new home on the sales lot and save $3,000 on singles, $5,000 on doubles. You haul, you park and block — you save!! Lowest prices on Vancouver Island, Phone for specific details 2524 Douglas. 386-3291. 974 Goldstream, 478-7333, Victoria, B.C. D-26003.

FOR SALE 12X60 FURNISHED 2 bedroom Safeway. Splendid condition, 8x36 sectional assembled patio and spare room for storage including space heater and deep freeze. Price $8,800 cash. 537-2320 or 745-3539.

12x60 LEADER 2-BEDROOM, AS new, fully furnished, inc. washer and dryer. Must sell. Was $15,950. Save $2,000 — Now $13,950. CEDAR CREEK PARK. Adults only. 386-3623, 382-5647.

CASSIDY HOME PARK, 1972 12x68 Premier mobile home in adult section of park. Set up and ready to move into. $16,500 with large 9½ mortgage available. Phone Victoria, 383-1369.

10X52' FULLY FURNISHED Glendale, 2 bedrooms, front kitchen, porch and enclosed shed, set in beautiful Shirimae Park, Langford. $8750. 478-3329 or 478-3229.

1963 DOUBLE WIDE BUDGR EXpando 40x15' deluxe model, large living room and dining room, 1 bedroom, shed, etc, $10,000 or best offer. 478-7739.

12X64 COUNTRY ESTATE WITH addition, excellent condition. Waterfront adult park. Offers 642-3745.

RENT-A-CAMPER
19' Sun camper mini motor homes from $131.25 per week. 383-2024, 3233 Douglas St.

190 ROOM AND BOARD

LADY PENSIONER OFFERED comfortable home with board to another lady pensioner. Non smoker $60 per month. Preferably someone who likes animals. 384-7370.

190 ROOM AND BOARD

OAK BAY GUEST HOUSE
1052 Newport Ave. Located amid beautiful garden, near bus stop golf course, marina and post office. Single room with private bath. 598-3812, 598-4330, 10 a.m.-6 p.m.

AVAILABLE, IMMEDIATELY, share room with Christian young man. 384-5334.

ROOM AND BOARD IN PRIVATE home, close to downtown, available immediately, 595-1071.

ROOM AND BOARD, EXcellent meals. 595-5411.

193 ROOMS TO RENT

SLEEPING ROOMS, INCLUDING kitchen use. Mature adults, nondrinkers. Phone after 3 p.m. 382-0561.

WORKING GIRL TO SHARE lower duplex with same. Available immediately. $95. Between 4-6:30. 598-6397.

PERSON NEEDED TO SHARE two-bedroom furnished house near downtown. Phone 382-6096 after 4 p.m.

ROOMS FOR RENT, $85 PER month each, plus utilities, in a 3-bedroom house. Phone 384-9682 after 6.

FURNISHED ROOM, QUIET kitchen facilities, dinner arranged. 315 Vancouver St.

JAMES BAY INN
Reasonable weekly, monthly, rates. 270 Government St. 384-7151.

ROOM FOR RENT FOR WORKing man, share kitchen and living area, $80. 383-9418.

FURNISHED ROOMS, KITCHEN facilities, $35 weekly, men only. 384-0687

NEAR MAYFAIR, BASEMENT bedsitting room, no cooking. Suit young girl, $50. 382-7020.

SLEEPING ROOM, LAUNDRY $70. 536 Cecelia St. 385-1200.

197 HOUSEKEEPING TO RENT

GORGE LIGHT HOUSEKEEPING, linen, quiet middleage businessman only; no drinkers. $77.50. 388-9490.

HOUSEKEEPING ROOM FOR rent, Rockland area, one block from Y.M.C.A. $94.01 per month. Students preferred. 479-4594.

DOWNTOWN. EVERYTHING supplied. Fridge, stove. Quiet working man or pensioner. 711 Johnson.

1 BEDROOM. SUITABLE FOR 2 girls or retired couple. Kitchen privileges. Private home. 595-6228.

HOUSEKEEPING ROOM WITH bathroom. Private entrance. Rent $65.00. Phone evening or come over. 563 Foul Bay Rd. 592-0887.

ROCKLAND MANOR, LUXURIous, private room with kitchen and fireplace. $160 month. 598-6338.

ROOM IN PRIVATE HOME, REduced rent; if some housekeeping duties involved. 478-3423.

ONE BRIGHT BEDROOM CLOSE to town. Utilities included. No pets, $95. 2319 Wark. 382-5521.

FERNWOOD AREA. $80 INcludes utilities and cablevision. Working man preferred. 383-0603.

HOUSEKEEPING ROOM FOR single man. Phone 598-7694.

CLEAN, FURNISHED ROOM TO rent, $110. 595-7993.

CLEAN ROOM FOR MAN, $85. Non drinker. 385-0231.

199 HOUSEKEEPING ROOMS WANTED

QUIET, YOUNG WORKING MAN, requires furnished housekeeping room in Gordon Head or surrounding area, reasonable. 477-8805 after 6 p.m.

SINGLE WORKING GIRL NEEDS accommodation immediately. Kitchen facilities or room and board. 477-5657.

HOUSEKEEPING ROOM WANTed by man in his fifties, north of Hillside. Reply Victoria Press Box 848.

200 APARTMENTS TO RENT UNFURNISHED

Harbour Towers
AVAILABLE IMMEDIATELY
2 Bedrooms
925 sq. ft. from $340
LUXURY PENTHOUSE
Corner suite
1500 sq. ft.
2 Bedrooms
Available Nov. 1st
1400 sq. ft.
2 Bedrooms from $500
Available from November 15th.
One-bedroom suites
625 sq. ft. from $240
Phone HARBOUR TOWERS
385-2405

"HOMEHUNTERS"
OF CANADA
598-5101
$192—1 BR. James Bay.
$225—1 BR. Couple or single
$140—1 BR. cottage now.
$145—Bachelor, working girls
$215—1 Br., new, cple or sgles.
$300—2 Br. duplex. Dog OK.
$270—2 Br. Modern, swirlpool.
$190—2 BR. Adult couple, now.
$170—2 Br. Esq. Cple only.
$285—2 Br. Esq. New, modern
$194—2 Br. Esq. Cple only.
$395—4 Br. hse, Beach Dr.
FEE
These are a few of our many vacancies
OPEN 7 DAYS A WEEK
9 A.M. TO 9 P.M
1394 Hillside Avenue

SEAVIEW MANOR
(Ladysmith)
218 BAYVIEW DR.
One and two-bedroom suites
Phone 245-4641

NEW
Unfurnished Suites
Rudlin and Chambers
Available Oct. 15th
Bachelor and 1 and 2 Bedrooms.
Sorry, no children or pets. Open for inspection Mon.-Fri., 11:30 a.m to 1 p.m. and 4:30 p.m. to 6:00 p.m.
P. R. BROWN & SONS LTD.
762 Fort St. Ph. 385-3435

ADMIRALS and ESQUIMALT BRAND NEW
Two bedroom suites from $310 - $325, now renting November 1st occupancy, close to transportation. Sorry no children, no pets. 385-7147.

LARGE BEDSITTING ROOM, kitchen and dinette. Full basement. Near Town and Country. Rent reduced to $125 per month including all utilities in exchange for some light duties. Would suit retired person. References required. 386-7505 days, 658-5655 evenings and weekend.

DOWLER MANOR
Dec. 1
New 14-suite, all 2 bedrooms, elevator, large sundeck, 880 sq. ft., electric heat near Hillside and Blanshard from $295 - $305. Not including heat or cable TV. 382-1542 or 382-7822.

RURAL SETTING, 2 MILES from downtown Duncan, very quiet, large 2-bedroom apartments now renting. Wall-to-wall carpet, stove, fridge, heat included. Laundry, sauna, and games room in building. $250-$280, 748-3321.

1-BEDROOM DELUXE SUITE, with den or extra sleeping area, large fully equipped kitchen in new condominium on McKenzie Ave. Indoor pool, tennis court and many other features. $350. Call 383-1213 8:30-4:30, Mon. to Fri.

OAK BAY
Suite in new reinforced concrete building. Two-bedrooms, two bathrooms, washer and dryer, underground covered garaging, heat and water included. $500. Phone 592-1723.

2 BEDROOM CONDOMINIUM, 2 BATHROOMS, APPLIANCES, RUGS AND DRAPES. ADULTS ONLY, NO PETS. VACANT NOW. $375 MONTHLY. BOORMAN INVESTMENT CO., LTD. 386-7521, 1111 Government St.

DELUXE 2 BEDROOM, WALL TO wall carpet, rec room. Mature couple only. Phone 595-6696.

200 APARTMENTS TO RENT UNFURNISHED

MAKING A MOVE? YOU MUST SEE THE BEVERLEY ARMS DELUXE UNITS

Located near downtown Duncan, B.C., close to shopping and schools, free parking, children's play area, hot water heating. Bachelor ste. $160 and up, 1-bdrm. $195 and up, 2-bdrm. $255 and up. A DEPOSIT WILL HOLD YOUR SUITE UNTIL DEC. 1, 1975. Lease 4 mos. and the 4th month is FREE. Lease 6 mos. and the 4th and the 6th month is FREE. The bonus $160 paid toward your move or move yourself and we will credit $100 toward your first month rent. OFFER GOOD ONLY TO NOV. 9, 1975. Apply 2562 Beverly St., Apt. 101, 748-1021.

AVAILABLE DEC. 1, 1-BEDROOM suites, $215-$230, 2-bedrooms, $280-$300, pool, sauna, squash, tennis. Mature adults only. No children, no pets, 386-3702 or 384-1992.

CHARMING 1-BEDROOM APARTment in a Gonzales Bay triplex. Wall-to-wall carpeting, fireplace and breakfast room. Hydro, heat, washer and dryer and cablevision included at $225 per month. 598-7053.

AVAILABLE DEC. 1, 2-BEDROOM apartment, near university, w-w carpet, fridge, stove, washer, dryer, drapes. Sauna, swirl pool, recreation room, exercise room in building. 477-0787.

SOOKE
For rent, 1 bedroom apartment. Available immediately. $176 per mo. Fridge and stove included. Call 385-5741 or 388-4150.

1-BEDROOM STUDIO SUITE IN new deluxe condominium on McKenzie Ave. Indoor pool and many other amtnities. $250. Call 383-1213 8:30-4:30, Mon. to Fri.

1-BEDROOM APARTMENT, walk-in basement. Light, heat, washing facilities. $160 per mo. 385-4298.

LARGE 2 BEDROOM BASEMENT suite, fridge, stove and utilities included. No children or pets. Langford 478-3357.

SINGLE REGISTERED NURSE, age 34, wishes to share apartment with same. Phone 592-6409 between 12-2.

OFFICE WITH KITCHEN, bathroom and living area, town centre, suit business person, $170. 598-4060 6-8 p.m.

AVAILABLE IMMEDIATELY, new 1-bedroom condominium in the downtown area. Excellent accommodation, $275. Phone 479-1175.

OVERLOOKING PARK — LUxurious 2-bedroom, 1½ bathroom apt, wall-to-wall carpet. $450 p.m. 384-9335.

NEAR HOSPITAL — DELUXE 2 bedroom, 1½ bathroom apt. available immediately. $450 p.m. 384-9338.

NEAR IN, BURNSIDE WEST, 2 bedroom, large lounge, ground floor, fridge, stove, laundry in apartment, men only. $325 month. 656-6538.

JAMES BAY AREA, TWO-bedroom apartment and one bedroom available Dec 1. Adults only. 382-8071.

AVAILABLE IMMEDIATELY two-bedroom suite, lower floor, good area. Middle aged couple only. Phone 652-3566.

ONE BEDROOM BASEMENT suite, partially furnished. Mature working person. Non-smoker. Apply 533 Warren Ave.

AVAILABLE IMMEDIATELY 2-bedroom suite, $300. Recreation facilities. Mature adults only, no children, no pets, 386-3702.

$295, OAK BAY WATERFRONT, large one-bedroom, fireplace, utilities included. 384-1454.

YOUNG CONTRACTOR REquires male to share James Bay apartment. 385-4190.

BASEMENT SUITE, 2 ROOMS, share bathroom. $175. 386-2648.

ONE BEDROOM APARTMENT, in Sooke, 642-3281 after 6.

1-BEDROOM BASEMENT SUITE, utilities included, $180. 478-7074.

201 APARTMENTS TO RENT FURNISHED

LOOKING FOR AN APARTMENT?
Why not stay with us in luxury at the "Sociable" motel on the Gorge Waterway, the Craigflower Motel. Special winter rates as low as $250 for 30 days.
See What Comes with Our Special Winter Rates!
—Fully furnished suites
—Cooking facilities
—Color TV (Cablevision)
—Easy parking
—Telephone service (no charge)
—Utilities — heat, power (no charge)
—Linen supplied weekly
—Towels supplied weekly
—Maid service weekly
—Laundromat available on premises
—Ice machine
—Answering service at front desk
For viewing and further information call 388-7861

PENTHOUSE MANOR MOTEL
2930 Washington 388-7818
New ultra modern deluxe 1-bedroom and bachelor apts, beautifully furnished, situated in quiet location overlooking Gorge waterway, close to bus service. Includes color TV, frost-free fridge, stove, dishwasher, cooking utensils, linens and dishes. Maid service, rent by day, week or month. No pets.

CHATEAU VICTORIA
Victoria's DOWNTOWN HOTEL and APARTMENT Complex.
Lovely furnished 1-bedroom suites with maid service, etc.
740 BURDETT Ave., 382-4221

DE LUXE ACCOMMODATION. Furnished bachelor and 1 bedroom suites available from September 15. Colored TV, dining room, laundry, indoor pool, hydro pool, saunas, lounge, maid service, answering service. No pets. Canterbury Inn, 310 Gorge Rd. Phone 382-2151.

DE LUXE ACCOMMODATION. Furnished bachelor, 1 and 2 bedroom suites available from Sept. 15. Maid service, answering service, indoor heated pool, saunas, coffee shop, dining-room, laundry, colored cable TV. "No pets". Coachman Inn, 229 Gorge Rd. E. Phone 388-6611.

LOW OFF SEASON RATES FOR large fully furnished units. Including color TV, full size kitchen, all cooking utensils, bed and bathroom linens. Free parking. Ideal for student and young working couple. Available immediately. Apply 680 Garbally

SCOTSMAN MOTEL, 490 GORGE RD. E.
Deluxe accommodation, off-season rates, fully-furnished suites, kitchens, colour TV, free telephone service, linen and maid service weekly. 388-7358.

WEEKLY RATES NOW IN EFfect for the off season months. Maid service, color TV, private bath and shower, direct phoning. 1 or 2 bedroom units, no kitchen units available. Call Westwind Motor Inn, 478-8334.

QUEEN VICTORIA INN
Close in accommodation. Everything supplied at reasonable winter rates. Indoor pool, saua. Phoe 386-2812.

LARGE 2-BEDROOM CONdominium, bath and a half, carpeted, balcony, seaview. Adults, no pets. December 1st to February 1st. Phone 382-6711.

NEW FURNISHED SUITE, SEPArate entrance, light heat and water, use of washer and dryer. Suit single working person. $250 per month. 479-4561.

DELUXE BACHELOR SUITES, colour TV, Queen bed, maid service. No pets. Quiet people. The Friendship Inn, 39 Gorge E. 386-8335.

201 APARTMENTS TO RENT FURNISHED

SHERWOOD PARK INN
123 Gorge Road E.
OFFERS:
APARTMENTS

At special rates for staying monthly or weekly — as low as $415 for bach. units and as low as $525 for 1-BR units (for 30 days).
Complete with all the comforts of home, including:
—cooking facilities
—color TV (cablevision)
—easy parking
—telephone service (no charge)
—utilities — heat, power (no charge)
—maid service supplying linens and towels weekly
—ice machine
—answering service at front desk
—in-house conveniences such as dining room, coffee shop, 3 licensed facilities.
For viewing and further information call:
386-1422

LARGE FURNISHED SUITES. Children welcome. Weekly maid service, month and week rates. 384-1823 afd 385-5131.

DELUXE ONE-BEDROOM SUITE DELIGHTFULLY FURNISHED. IMMEDIATE OCCUPANCY. THE ROYAL SCOT, 385-3543.

FOR RENT, FURNISHED BACHelor suite, James Bay for winter months. Phone 388-5810, 6 a.m.-10 p.m.

VIEW ROYAL, BACHELOR SUITE $175. Student room, $90. Includes all utilities and cablevision. 385-2005.

-ROOM BASEMENT SUITE near B.H.P. and stores. $140. Ladies only, non-smoker. Available Dec. 1. 388-5857.

LARGE BACHELOR SUITE. Suitable for two, downtown. Pool, sauna. Available immediately. $250. 595-7804, 383-3769.

FURNISHED BACHELOR AND 1 bedroom suites, utilities included. 384-5122.

1-BEDROOM SUITE NEAR downtown, indoor pool, children welcome. 386-1312.

202 APARTMENT FURNITURE TO RENT

STANDARD FURNITURE
Three Rooms from
$35 per month
Immediate Delivery
382-5111

WE RENT 3-ROOM GROUPS. MacDonald Furniture Mart, corner of Broad and Pandora. 383-1171.

203 APARTMENTS WANTED

"HOMEHUNTERS"
OF CANADA
598-5101

TIRED OF HUNTING FOR ACCOMMODATION?

We are working 7 days a week locating suitable vacancies that meet your needs.
We have many vacancies on hand at all times.

DON'T WAIT
Call NOW or drop in any time for more information.
1394 Hillside Avenue

FEB. 1, 1976
Quiet mature business woman seeks unfurnished bachelor suit, preferably near city. Would be interested in self-contained suite in older home. Good sound proofing essential. Considerate. References. Anxious to view now before going overseas. 384-7488.

MATURE WORKING GIRL, 24, urgently needs furnished or unfurnished housekeeping room or suite. Have well trained, behaved quiet dog. Excellent references for both 385-0161, 383-7156.

QUIET SINGLE WORKING GIRL over 25, requires 1 bedroom apartment, unfurnished, reasonable rate. As soon as possible. 477-1468 after 6:30.

RESPONSIBLE FAMILY OF three requires large two or three bedroom apartment or duplex. 388-5778 or 384-3108.

COMFORTABLE LIVING ACCOMmodation for Dec. 1 around $150. 384-4003 between 4-6.

GIRL, 34 YEARS, REQUIRES same to share apartment. Phone 592-6409 between 12 noon-2 p.m.

2 RESPONSIBLE WORKING girls need 2-bedroom apartment. 592-4742.

206 DUPLEXES TO RENT

2-BEDROOM UPPER DUPLEX, James Bay, ½ block to ocean. Stove, fridge, drapes, W-W, electric heat. Washer and dryer hookups. Inside garage. No pets. $345 per month. Immediate occupancy. 383-6833 9-4:30.

VACANT. IMMEDIATE OCcupancy. New SxS Duplex. 2 bedrooms with storage basement. Near public beach in Shawnigan Lake Village. No pets. References required. $260. Shawnigan Realty, 743-5311 or 743-2607 after hours.

VIC WEST, 2 BEDROOM DUplex, fridge, stove, heat and water included. Available immediately. Child and small pet welcome $300. 385-7761 or 477-9879 after 5.

LANGFORD, SPACIOUS THREE-bedroom, living room, dining room, kitchen 1½ baths, carpets, $295. Dec. 1. No pets. 478-9879 between 6-8 p.m. only.

210 HOUSES TO RENT UNFURNISHED

GORDON HEAD — SECLUDED lot close to the sea New 3 bedroom, 1½ baths executive home, 1 year lease. $450 per month. Apply The Royal Trust Co. 389-4311.

1 BRAND NEW HOUSE FOR rent 3 bedrooms $425 per month. Phone during daytime 382-5311 after 6 p.m. 652-5671. Only with good references.

SIDNEY
2 bedroom, large living room, space heat, quiet area, Resthaven. In and out redecorated. $338.50. 656-6538.

SOOKE
Three-bedroom home. full basement with extra bedroom within two blocks of Sooke stores. $340 per month. 642-5718.

SOOKE AREA; 2 BEDROOM cottage, immediately. $135 per mo. 2 bedroom cottage available Nov. 21. $140 per mo. 2 bedroom cottage available Dec. 2. $140 per mo. Plus utilities. 642-3237.

UNIVERSITY AREA, NEW 3-bedroom, 2 bathroom townhouse. Fireplace and family room, carport with storage. $430 per month. 479-4864, after 5 p.m.

3 BEDROOMS
Brand new, Gordon Head, wall-to-wall carpet, 2 baths, carport, fireplace. Excellent area. $400 monthly. Available immediately. 479-2735.

SMALL 3 BEDROOM HOUSE available to active semi-retired or retired couple in exchange for light chores on farm. Location just north of Cobble Hill. 748-2878.

NEXT TO UNIVERSITY, LIKE new, three-bedroom ranch style home, many extras, $450 month, available December 1, after 4 p.m. 477-3156.

3-BEDROOM TOWNHOUSE, ALL appliances, lots of storage area. 1½ baths, Burnside and Tillicum. References required. 384-4292, or 384-2444.

UPLANDS
Close to waterfront modern 4-bedroom home, large indoor swimming pool, nice garden. $875 month, available Dec. 1, 479-1102.

AVAILABLE IMMEDIATELY. 2 bedroom, wall to wall, dishwasher, $250. Plus utilities. Metchosin area. Phone 478-1942 after 6 p.m.

LOVELY SECLUDED 1-ACRE waterfront, 2-storey home with basement, with view of city lights good tenants, references. 382-0997.

BEDROOM HOUSE, CHILDREN welcome. Immediate possession. $360 per month. 479-9241 after 6 p.m.

2-BEDROOM HOUSE IN MILL Bay. Secluded with out-buildings, $325, available immediately. 385-4298.

COUNTRY COTTAGE, 1 BEDroom. 20 minutes from City Hall, ideal for couple. $160.00. 478-3729 phone between 6-7 p.m.

THREE BEDROOMS OLDER home for rent, oil heated furnace 2018 Chambers St. $375 per month 386-6191.

LOVELY TWO-BEDROOM HOUSE available Dec. 1. $325 per month. 479-4268.

NEW THREE BEDROOM HOME in Metchosin, available now, $450 per month, 478-9201.

LARGE OLDER, TUDOR STYLE, appliances, $400. No pets. References. 595-3865.

HOUSES TO RENT UNFURNISHED

RENTAL - PURCHASE $750 monthly. Unique opportunity to rent to own magnificent brand new 3-bedroom home nestled amongst tall trees on ¼ acre lot. Beautiful residence with two fireplaces, six sliding glass doors to continuous sundecks, two four-piece bathrooms, full high basement suitable for in-law suite. Immediate possession. See this Thetis Heights just 10 minutes from Woolco beautiful home today. Call Eric Saffer 388-7733. Excel Realty Investment Corp.

OLD WEST SAANICH ROAD
3 plus bedroom home on a large lot. Basement. Available 15 Nov., 1085

Smith, Dobson Estates Ltd.
384-1424

MORNINGSIDE WEST
LARCHWOOD & LAVAL
3-bedroom townhouses available, DEC. 1st, featuring 2 bathrooms, full basement, automatic oil heater, w-to-w carpeting, drapes, fridge, range, washer and dryer, Fireplace. Rent $325. BYRON PRICE AND ASSOCIATES LTD., 385-2458.

VACANT. IMMEDIATE OCcupancy, new compact 2 bedroom home in country setting in Shawnigan Lake. No basement. Carpeted. Stove, fridge. Enclosed garage, metal tool and storage shed. Double glazed Near school. No pets. References required. $275. Shawnigan Realty, 743-5311 or 743-2607 after hours.

3-BEDROOM TOWNHOUSE
In Simpson Sears area. $400 per month. Available Dec. 1, possibly sooner. References must be supplied. For appointment to view call:
KNOWLES REALTY LTD.
Bill Knowles 384-8101

THREE BEDROOM, TWO bathroom, fully broadloomed, six-year-old ranch styled house for rent at $365 in Colwood. Comes with stove, fridge, fireplace, carport, no pets, available Dec. 1. Call 478-7587 after 7 p.m.

2-BEDROOM HOME, ATTACHED garage, lovely yard and garden, quiet area, close to Shelbourne shopping centre, available immediately. Rent $425 per month. Phone 479-5163 after 6 p.m.

IMMEDIATE POSSESSION
Brand new 3-bedroom home, landscaped, fireplace, dishwasher, rumpus room and carport. Located off East Saanich Road at Blackthorne Pl., $485.00 per month. Phone 388-6876.

GORDON HEAD SPACIOUS 3-bedroom bungalow with beautiful seaviews. Large living room, dining room and den. Family kitchen, 1½ baths. Immediate possession. $500 per month. 598-1660.

NEAT TIDAY AND WARM 3-bedroom home, 3417 Luxton Road available for immediate rental. Drapes, rug and fireplace in living room $350 per mo. Town and Country Realty, 382-7276.

323 MICHIGAN STREET
One apartment available, 1st of November 1975; two apartments available 1st of December, 1975; all one bedroom apartments. Apply, the Royal Trust Company, 388-4311.

BRENTWOOD — 1 YEAR OLD, split level 3 bedroom home in excellent condition, W-W carpet. $425. per month. Families preferred. To view call 384-9318 anytime. C. N. Montague Co. Ltd.

COUNTRY HOME ON 4 ACRES, 3-bedroom duplex, washer and dryer, separate small barn. Children and pets okay. Cobble Hill (30 miles North of Victoria). $350. 383-4568.

3-BEDROOM TOWNHOUSE apartment, Gorge Vale area. Fridge, stove, washer, dryer, drapes, wall to wall. 1-3 children welcome, close to school, buses and park. $387. 383-4568.

FOR LEASE: 3-BEDROOM townhouse. Living room, dining room, fireplace, large kitchen, basement, fenced yard with patio. Very quiet. Gordon Head. No pets. $350. 477-5256.

VANCOUVER AND COLLINSON, two-bedroom house, available immediately until July 30, lease basis, no children or pets, $350 monthly, plus light, heat, water. 595-6922.

ROYAL OAK AREA, DEC. 15
Three-bedroom home, family room, wall-to-wall and fireplace, attached garage, large lot, close to schools, shopping, $450. Reduced rent for year lease. 479-8389.

3 BEDROOM HOUSE, FULL basement, 737 Wilson St. $350 per month. After 5 p.m.

2-ROOM COTTAGE, HELMCKEN, $140. 386-2648.

211 HOUSES TO RENT FURNISHED

COMPLETELY AND NICELY furnished Dallas waterfront, for 5 months to two responsible adults. Color TV, automatic frost-free refrigerator, stove, washer and dryer, oil heat. Large living room, fireplace. Separate dining room and kitchen. Twin sized bedroom—all with sea views, plus unfurnished room—no stairs. Near bus, park, fenced, basement, garage, ample storage. References required. 382-6804.

VICTORIA OR IMMEDIATE VIcinity, by senior university professor, on leave and wife only. 2 bedroom furnished house with easy access from driveway, 1 bedroom and washroom on first floor. From Dec. 15, or Jan. 1 until March 31, 1976 or there about. Phone Vancouver 266-4983 collect. References if required.

IMMEDIATE OCCUPANCY. LIKE new, 2 bedroom Mobile Home completely skirted with 34'x8' sundeck completed. Set up in beautiful large park, half hour from Victoria. Furnished with New Colonial furniture. Responsible couple and one child preferably. No pets 642-5543 or evenings 642-5183.

NEARLY NEW HOME, MILL Bay, close to beach, Dec. 1st to March 31st. Rent subject to suitability of tenant. Retired couple preferred. References. 743-9412.

SUBURBAN COTTAGE FOR 2 persons, only mature married couple, no pets. Leave telephone number 10-11 a.m. 658-5224.

TWO-BEDROOM COTTAGE, OAK Bay, for three or four months. Mornings or evenings. 598-5676.

FOR RENT: HOME MT. TOLMIE area to older couple, no children, Nov. 20, three months. 477-3291.

212 HOUSES WANTED TO RENT

WORKING COUPLE SEEK COTtage in Metchosin area with workshop and garden space. Reasonable rates, can make excellent cabinets and do carpentry repairs. Phone Elizabeth at 477-3516 or 656-4?00.

4-5 BEDROOM HOME SOUGHT by four Victoria professionals for occupancy Dec. 1. We are responsible, careful tenants who enjoy gardening. Please telephone 592-5211 loc. 260 by day or 479-6989 evenings and weekends.

RESPONSIBLE WORKING COUple urgently need 1, 2 or 3 bedroom house with basement. Experienced handyman and painter Good references. No children or pets 384-6320 or 384-3353.

MY LITTLE SON AND I ARE looking for a place we can call home. We are very meek, clean and reliable, and desperate. Maximum $250.00. Phone 385-6180.

QUIET RESPONSIBLE MAN needs cabin on Saanich Peninsula. Full facilities not necessary. References. 479-9252.

CLEAN HOUSEKEEPR WITH 2 children, needs a house with yard in Sidney, because of job in the town of Sidney. 478-7020.

YOUNG COUPLE WITH PET REquire 1-2 bedroom home with enclosed yard for about $300. 2479-8328.

SELF-EMPLOYED COUPLE needs large 1-bedroom or reasonable 2-bedroom, no motels, please 477-2181 after 5:30

THREE-BEDROOM HOUSE FOR working people. Phone 595-0161. Ask for Myra.

NEEDED DESPERATELY, TWO or three bedroom house or apartment to rent. 743-9787

WANTED HOUSE, DUPLEX OR suite, for single working man with cat. After 5 p.m. 385-4291.

215 HALLS, WAREHOUSES, STORES and OFFICES TO RENT

800 SQ. FT. COMMERCIAL AT 7183 West Saanich Rd. in Brentwood. $250 per month. 652-5528, 652-1141.

STORE OR OFFICE SPACE FOR rent, 1100 sq. ft. 762-A Yates street. Phone 383-2514 or 385-2112.

215 HALLS, WAREHOUSES, STORES and OFFICES TO RENT

For Lease
December 1st

UNUSUAL AND ATTRACTIVE GROUND FLOOR AREA SUITABLE FOR PRESTIGE OFFICE OR SPECIALTY RETAIL USE, COMPRISES MAIN OFFICE OR DISPLAY AREA PLUS 2 PRIVATE OFFICES TOTALLING 1238 SQUARE FT. LOCATED LOWER FORT STREET.

Plus

SPACIOUS GROUND FLOOR AREA, SUITABLE OFFICE OR LARGE RETAIL OUTLET LOCATED AT 614 JOHNSON. PREMISES HAVE VERY ATTRACTIVE STREET FRONTAGE. FOR RETAIL OUTLET PRESENT TENANTS ATTRACTIVE INDIVIDUAL DISPLAY AREAS SHOULD BE SEEN AND COULD BE RETAINED IF SO REQUIRED. TOTAL AREA 3300 SQUARE FEET.

S. VENNARD OR
J. SIMSON 656-5566
BELMONT MANAGEMENT LTD.

OFFICE SPACE
WHITTOME BUILDING
CORNER FORT AND BLANSHARD

—NEW
—UP TO 13,700 SQ. FT.
—AIR CONDITIONED
—ELEVATOR
—INDIVIDUAL HEAT CONTROLS

You are urged to inspect this Prime Office Space, located 2 blocks from the Law Courts, on two of Victoria's Main Arterials. One block from Parkade, available in a few days.
WES HOBSON 388-4271
J. H. WHITTOME & CO. LTD.

FOR LEASE
NEW WAREHOUSE SPACE
—TYEE RD.—6000 sq. ft. of ideal retail space in a quality complex.
—CECEILIA—6600 sq. ft. under construction 3 blocks from Douglas and Mayfair.
—DOWNTOWN CORE — two 5000 sq. ft. multiples. Ideal retail location.
OFFICE SPACE
—Available early '76 approx. 5000 sq. ft. with excellent exposure and heavy traffic flow.
DUNCAN RETAIL SPACE
—Downtown core. Brand new, fully air conditioned. A most attractive 2 storey building at a most reasonable rate.
For further information on these and additional properties contact 384-8124 JACK COLWELL 595-1865.
PEMBERTON HOLMES LTD.
1000 Government St.

READY FOR OCCUPANCY
HARTWIG COURT
Victoria's finest heritage building. Featuring an historic atmosphere, combined with modern amenities. (Elevator service and air conditioning included) and overlooking the Inner Harbor. This prestigious, downtown location offers parking convenience. A limited amount of office and retail space is available. Don't miss out. Give us a call for more detailed information. Remember — "On the Sea, or by the Sea, Hartwig Court's the place to be." Diversified Holdings Ltd. Leasing Department, 388-4601 anytime.

ESQUIMALT
"ADMIRALS COURT"
Commercial space at street level now leasing. Offices or retail with approx. 11,000 sq. ft. available. Air conditioned. Nearing completion at 1315 Esquimalt Rd. (Corner of Admirals and Esquimalt Roads.)
BRENT D. EWING
BAYSHORE REALTY LTD.
1006 FORT ST.
388-6424

Park Pacific
PROFESSIONAL OFFICE SPACE available in new five-storey concrete, fully air conditioned and carpeted building on Quadra Street near McKenzie Avenue with abundant on-site parking. Architect-designed interior layout and decor provided.
Park Pacific Apartments Ltd.
388-5491

LUXURY PENTHOUSE
OFFICES
—Available now
—Corner suite
—Partitioning completed
—1500 sq. ft. at $575 per month.
—Includes hydro and parking.
—Available November 1st
—1400 sq. ft.
Phone HARBOUR TOWERS
385-2405

OFFICE RENTAL
Brand new building ready for occupancy early December. Air conditioned. Located at Hillside and Wark. Phone for more information.
WESTMONT
REALTY LTD.
386-6796

YARROW BUILDING
Medical-Dental suite, 480 square feet, divided and plumbing installed, $156 per month.
713 square feet divide suite, suitable for medical and commercial use, $225.50 per month.
Small suite ideal for lawyer or accountant, $156 per month.
Apply Royal Trust Company, 388-4311.

NOOTKA COURT
972 and 1974 Park-Tilford Trophy Finalist. Offers — first time — 1,167 square feet office space. Completely modern including wall-to-wall carpeting, partitioned with first class panelling and air conditioning. Immediate occupancy. Diversified Holdings Ltd., Leasing Department, 388-4601 anytime.

OFFICE AVAILABLE
Immediate occupancy, 500 sq. ft. of prime ground level office space, beautifully carpeted and decorated. Ideal as subsidiary office for accountant, lawyer, notary public, medical records, file storage or sales base office, $175. Furnished if desired. Fairfield district, 383-2253 or 642-5315.

SOON TO OPEN
NOW LEASING
HATLEY PARK CENTER
2244 SOOKE RD.
HEAVY TRAFFIC FLOW
EXCELLENT MAJOR TENANTS
INQUIRIES INVITED
PHONE 388-5812

OFFICE WAREHOUSE COMBINATION. AVAILABLE DEC. 1ST IN VIC WEST-ESQUIMALT AREA. FROM 600-900 SQ. FT. OF WAREHOUSE PLUS MODERN OFFICE SPACE. FOR DETAILS CONTACT MR. ANDERSON 382-2721 OR 477-4965.

BENTALL BUILDING
Prime office space at Douglas and Fort St. Approx. 1,250 sq. ft. on 7th floor. Partitioned into several offices, air conditioning and some carpeting. Phone Mr. Cox 388-5421.

WANTED FOR EARLY 1976
Approx. 1200-1600 sq. ft. retail store space, downtown Victoria. Contact Treachers Records Ltd., Mr. Watt, 6138 Fraser St., Vancouver 15. 327-1783.

WANTED
Small shop about size of 2 or 3 car garage, suitable for minor auto body repair. Business location not important. Will consider all calls. 592-9289.

INSTANT OFFICE AND SECREtarial service in luxury downtown building. $200 monthly or individual letters to hourly rate also available. Call 388-9158 for immediate service.

RETAIL STORES FOR RENT
Retail units available in the 720 Yates St. Mall. For leasing information contact M.E.P.C. 383-4168.

WAREHOUSE OR MANUfacturing space up to 7,200 sq. ft. available, low rate, new building. 652-1777 or 656-3233.

11,000 SQ. FT. LEASE, WAREhouse and light industrial. 656-4945.

215 HALLS, WAREHOUSES, STORES AND OFFICES TO RENT

FOR RENT: 1,000 SQ. FT. BUSIness area, workshop or storage. Jim Day, 150 St. Lawrence, 385-7654.

OVER 6,000 SQ. FT. WAREhouse space in downtown location. Phone Diversified Holdings Ltd. Leasing Dept. 388-4601 anytime.

STORAGE SPACE FOR RENT available Oct. 1, Gorge Shopping Centre Ltd. 388-5812.

233 MORTGAGE LOANS and INSURANCE

Second Mortgages
AVAILABLE NOW
FROM
13½
PER CENT

Immediate Cash Available to Qualified Applicants

Examples:

BORROW	MONTHLY
$5,000	$63.71
$7,500	95.57
$15,000	187.36
$25,000	318.54

5 yr. Term — 15 Yr. Amort.
Shorter or Longer Amortilizations Available

PROMPT AND CONFIDENTIAL SERVICES IN THE PRIVACY OF YOUR OWN HOME
W.A. (Bill) Hodgson
385-4528
Byron Price & Associates Ltd.

We Specialize in
FINANCING
DEVELOPMENT

1st or 2nd
MORTGAGE LOANS
On
APT. SITES
ACREAGE OR
SHORT-TERM
HOLDINGS
ANYWHERE
IN B.C.

CASH VALUATIONS ON EXISTING MORTGAGES OR AGREEMENTS GIVEN WITHOUT OBLIGATION.

COURTESY TO FELLOW BROKERS

PHONE COLLECT TO L. THOMAS AT

Douglas Hawkes
Ltd.
990 Blanshard St.
(OFFICE) 384-7128 (RES.) 478-1720

NEW
NEW
NEW
2nd Mortgage Rates
To Qualified Applicants
13½
Per Cent

No prepayment penalties.
No long delays for approvals
Low monthly payments
Life insured for your protection.
Up to $25,000 at no additional cost.
Phone Now!
RAE INVESTMENTS LTD.
388-7891, Eves. 477-3886

RIM ROBERTS INVESTMENTS & MANAGEMENT LTD.
702-1175 DOUGLAS 388-6691

NEED MONEY?
TO BUY—BUILD—REMODEL—REFINANCE
1st—2nd Equity Mortgages arranged or purchased
—AGREEMENTS FOR SALE PURCHASED OR SOLD
—BUILDER'S INTERIM FINANCING ARRANGED
—We loan in ALL AREAS including Up-Island.
—For Quick Courteous Confidential 25-hour service call!
D. H. MacGILLIVRAY 388-6691

MORTGAGE
PROBLEMS?
WITH YOUR . . .
LONG TERM?
SHORT TERM?
FIRST?-SECOND?
or
CONSTRUCTION LOANS?
Call
JOHN ADDICOTT
at
OLYMPIC REALTY LTD.
385-5741
Res. 477-8232
COMMERCIAL FINANCING OUR SPECIALITY

WE MAKE IT HAPPEN
See Continental First For Mortgages—Loans—Investments
Residential—Commercial
Construction—Industrial
Refinancing—Factoring
Don't encourage a turn down by shopping it around. We have complete financing facilities. Interim and long term lenders.
Vancouver—Toronto—New York
CONTINENTAL FACTORS INCORPORATED
Office 385-2321 Eves. 385-6178

TRY TRUMP
Victoria's professional
Total Mortgage Service
598-3014

MORTGAGE FUNDS AVAILABLE FOR FIRST MORTGAGES AT 12%, SECOND MORTGAGES AT 15% AND INTERIM FINANCING. FOR DETAILS CONTACT MR. McKENZIE 386-7521. BOORMAN INVESTMENT CO., LTD. 1111 GOVERNMENT ST.

233 MORTGAGE LOANS AND INSURANCE

FOR NEW YEARS EVE CHOOSE FROM VICTORIA'S MORE POPULAR GROUPS . . . BISHOPS CRYSTAL — JERRY BRYANT TRIO — CHINOOK — COLD SWEAT — MONTEREY JACK — NEW DAY — KIM RATCLIFFE QUARTET — SAGITTARIUS — SHAME — VINTAGE ROCK-ROLL BAND. FURTHER DETAILS — 479-1531. PRESTIGE ENTERTAINMENT AGENCIES LTD. "VICTORIA'S OLDEST AGENCY"

APARTMENT
BLOCKS
Ample Funds Available at 12% for quick dispursement before December 15th
P. R. BROWN
and Sons Ltd.
762 Fort St. 385-3435

SMALL AD
SMALL COST
check us for any reasonable mortgage requirement. R. GEDDES, 477-9514.
PRINCIPAL PROPERTIES LTD.
4088 Shelbourne St.

BUYING HOME? NEED MONEY? Mortgage loans for any worthwhile purpose can be arranged if YOU would RATHER! Please call RATHER Realty Ltd. 384-0212

Funds available immediately for 1st and 2nd mortgages. Contact:
david hurr ltd.
455 FORT ST. 384-9334

234 MORTGAGES FOR SALE

SINCE 1887
Pemberton, Holmes Ltd.
1000 Government St.

MORTGAGE FUNDS AVAILABLE
CONVENTIONAL 11½-11¾%
COMMERCIAL — 12%

$40,000
1st Mortgage required. $55,000 Revenue Property. 12%. Excellent risk, Irene Dalziel 386-6164 or 477-6380. Castle Properties Ltd.

240 BUSINESS OPPORTUNITIES

Principal Properties LTD.
4088 Shelbourne
477-9514

MUSICAL?
Do you play the piano or organ? Would you like to be in business for yourself? Ideal musical business opportunity for individual or family. High return. For details—
GORDON B. MacDONALD
477-9514 477-1242

MARINA
B.C.'s most scenic marina complete with dock, marine ways, lovely guest lodge, service station, leased area, shipwright shop, etc., etc. Future motel site also. $295,000. All pictures, statements with R. BUTLER 479-7994 or M. LUND 652-2736.
TELEX 044-8303

GROCERIES
A rare find. One of those big bright grocery stores with no competition and easy hours. Rural location with very low overhead and a nice sea front for living quarters.

MOTEL
Small, well-built, on a very large lot. Ideal as extra income or full time. Victoria area. Good terms if desired. Ken Walters 385-2481 (24 HRS.)
Swinerton, Stewart Clark, Ltd.

OFFERED FOR IMMEDIATE SALE
14 UNIT MOTEL
PLUS spacious 2 bedroom owner's suite. P & L shows an excellent return. Plenty of room for expansion. 2½ acres. All units are in A-1 condition. Priced to sell. For further particulars and appointment to view please call AL MATTEO 384-8001 or Res. 658-5057. The Royal Trust Co.

EXCELLENT
OPPORTUNITY
11 Trailer pads, 3 cottages, laundromat and supermarket (with 3 bedroom living quarters). Plus a lovely 3 bedroom home, all this on 4 prime acres with room to expand to overnighters or? (Approximately 2 acres not in use). Grossing $28,000 which could be increased by operating the supermarket. Good family operation, or suit 2 partners. Asking $249,000. Details and appointments to view. Please call, Jackie Twarog, evenings collect, 112-754-6253. Block Brothers, Nanaimo.

INVESTOR'S CHOICE
TAKE YOUR PICK!
1—Gift shop—prime downtown location, low overhead, and profitable. Easy to operate by 2 people. Asking $27,500.
2—Subdividable waterfront acreage, close in, including a lovely mobile home. Asking $84,900.
3—Fully serviced extra large lots (4) in Mill Bay. Ocean view from all lots, starting at $18,000.
More information on these exclusives from:
477-0191 KNUD SCHWER 478-8203
Royal Trust
Real Estate Dept.

GORDIE HOWE SKATE LEASE internaitonal limited. The most exciting thing to ever happen in the sporting goods industry wishes to establish an exclusive franchise in the province of British Columbia and Manitoba. This million dollar enterprise will require a professional business person with preferable experience in hockey and the sporting goods industry in addition to a proven successful business background. Reply in confidence to Mr. Des Sampson, Executive Director, Skate Lease International Limited, 1950 Ellesmere Road, Scarborough, Ontario. Telephone area code 416-438-0541.

STORE and
POST OFFICE
Unique opportunity exists only because owners are retiring after 12 years. Excellent location. Price includes stock and fixtures. The extra revenue here pays all expenses, would suit husband and wife. $15,500, present all offers. For more information call:
(MRS.) JAN MacGREGOR
477-1841 477-4270
BLOCK BROS. REALTY LTD.

Art has always been a good hedge against inflation. A young and upcoming local surrealist artist (with 5 shows, 2 in Vancouver and numerous sales in the past year including pieces in the provincial collections of Alberta and B.C.) is selling all work at 28-40% less than market value Prices range from $125-$450. All pieces are framed and glazed by artist. Phone 382-0608 anytime before 10 p.m. No triflers.

MOVING AND DELIVERY BUSIness Class III public freight license, Courtenay area, phone 334-4933 for appointment.

240 BUSINESS OPPORTUNITIES

SERVICE
CENTRE
LIGHT
INDUSTRIAL
PRIME LOCATION. HEAVY TRAFFIC AREA. EXISTING 2400 SQ. FT. BLOCK BLDG. HAS 3 SERVICE BAYS WITH HOISTS, CUSTOMER AREA AND OTHER SIZEABLE ROOMS. LOT IS 7200 SQ. FT. IDEAL FOR ANY SERVICE FUNCTION. FINANCING AVAILABLE. ASKING $130,000. NEW MLS.
KEN MANN
598-5144
T. L. MANN and ASSOCIATES LTD.

DUNCAN
102 SUITE APARTMENT
Qualifies for tax relief this year.

NANAIMO
Brand new concrete building located on Trans Canada H-way — Guaranteed lease back 10% per year. Price $495,500.

DUPLEX
R3 zoned good producer and great holding property. Call now on this opportunity.

7500 sq. ft. commercial site.

TERRY SMOLLETT
(656-5882)
LES BOHER
(598-1665)
(or 388-6275, Pager 729)
(or 595-5171)
CANADA TRUST

16 UNITS — $225,000
This property is expandable and almost as new. Completely recarpetted (over hardwood) throughout, redecorated inside and out. Cement block building, sound proofing between suites with sepa rate meters. Lot is 19,400 sq. ft. (worth about $175,000). The building couldn't be replaced for under $100,000 plus $15,000 worth of chattels. More units can be added. Zoned motel, but used as an apartment motel. In terrific location on motel row, near Hillside. Will gross about $45,000 this year on easy operation. Most attractive offering Statements open to closest scrutiny. Could net $30,000. Hurry on this. Will accept mortgage or house in trade. F. Wills, 384-0581, Wills and Wonnenberg Realty Ltd.

OPPORTUNITY
EXISTS HERE
You can carry on this thriving business as it exists handling groceries, confections, etc. and gasoline and related products while making expansionist plans for the future. Located on a main thoroughfare with only half the available frontage under development. Expanding and growing area. Living quarters included. Easy financing by vendor at the full price of $79,000. MLS 13203. For further information call STAN JAMES, National Trust Co. Hillside Br.
595-2961 Res. 592-3740

Grocery Store
In a fast growing area. Owners wish to retire from this family business. '74 gross over $300,000. Asking $140,000. Includes land, building, business and equipment. Low down payment. Call JOHN RUSSELL 592-3248 evenings and 477-0141 days.

Canada Permanent
Trust Company

BY OWNER — 15-UNIT BEACHfront motel at Qualicum beach — also included is a large 3-bedroom suite for owner's residence. This excellent motel is perfect for a family business. Owner is selling due to illness. Responsible purchaser to take possession for as little as $45,000 cash down and carry the balance at reasonable terms. Total price of $245,000. For further details and arrangements, to view, call owner at Qualicum Beach, please phone after 6 p.m., 112-752-9601. No agents please.

GOOD
INVESTMENT
Chemainus mainstreet. One store rented, one office empty, two one-bedroom apartments with fridge and stoves. Both rented. Present income $380 per month. Good tenants, just had certified appraisal of $28,000. Asking price 027,500. Phone Kurt 746-4089 or John 748-1915.

Beer Parlour
Within 10 miles of Victoria — Excellent potential. Exclusively listed by J. McMichael. For further information call:
595-5171 CANADA TRUST 477-9113

BEST LOCATION
IN TOWN
3-year-old 40-unit motel. Fireproof block and frame building. Asking price of $725,000 Financing available at 10½%. Call:
BILL KAPTEYN
477-0191 477-4363
Royal Trust Real Estate Dept.

LICENSED HOTEL
Suburban Victorian 25 rooms, beverage and cocktail rooms. Banquet hall, licensed dining room. Take out foods. Beautiful living quarters for 2 families. 3½ acres choice commerical property, some trade considered .$300,000 cash will handle. Ask for owner only, 478-8395.

LICENSED, 95-SEAT HIGHLY successful cafe in excellent downtown location showing a fine return to present owners. $85,000. With negotiable terms. Financial statement available from owner's agents.
384-8124 D. HOLMES 478-1227
384-8124 B. HIGGINS 592-2978
1000 Government St.

PHOTOGRAPHER WANTED TO take over good studio, and custom color photo finishing business in Victoria, B.C. Must sell right away, make an offer. Will train you re: use of equipment. This excellent family business could be modified for comfortable retirement business. 477-9884 eves.

ANTIQUE STORE
$10,000
Long established first-class shop in best city location. Excellent business. Beautiful fixtures, approximately 800 sq. ft., low rent, lease. Stock optional. Serious replys only to Victoria Press Box 817.

HOME WITH A BUSINESS
Grocery store doing an excellent turnover. Fine for 2 people, includes large furnished suite. Quick possession. MRS. MCKEAGE, 479-5868 or 388-6231, Island Pacific Realty.

66-UNIT MOTEL, RESTAURANT, indoor pool, and managers suite. Established permanent clientele. Can be run as family business. Call Tom Procter, 334-3124 days, 339-2668 evenings. Nanaimo Realty Courtenay Ltd.

66 UNIT MOTEL, RESTAURANT, indoor pool, and manager's suite. Established permanent clientele. Can be run as family business. Call Tom Procter, 334-3124 days, 339-2668 evenings. Nanaimo Realty-Courtenay Ltd.

APPROX. 94 ACRE VALUABLE development property adjoined city of Courtenay. Price $10,500 an acre. Call Tom Procter, 334-3124 days, 339-2668 evenings. Nanaimo Realty-Courtenay Ltd.

INVESTORS WANTED. NEW Vancouver Island venture. Secured interest with a participating return. Serious inquiries invited. Phone 383-5332.

JUST LISTED — LARGE, CHARacter home. Was rest home; furnished, with flexible uses. Must be sold. Call Mr. Cohen, 386-7721. Investors Syndicate Realty.

SACRIFICE
Small service business, 16-18 hr. per week, excellent accounts with high return, $18,900 with all stock included. After 5, 478-0008.

USED CLOTHING BUSINESS, stock, fixtures and lease, $1,500 or near offer. Phone 386-3511 after 6 p.m.

COMMERICAL PROPERTY WITH small business, sacrifice, 656-2281. Phone between 10-3.

969 INTERNATIONAL TANDEM dump truck, comes with work. Excellent condition, $14,900. 478-6194.

ACCOUNTS RECEIVABLE WE purchase. 385-8700.

240 BUSINESS OPPORTUNITIES

DON'T TAKE ORDERS — GIVE THEM
When you are the money making owner of this excellent variety store in the centre of a thriving Victoria community. Asking Price is $10,500 so call me today for independence sake.
ELENOR STURMEY
386-2911 479-4573
for 24 hr. service
Homefinders Wall and Redekop

CAFE---NANAIMO
Real money maker in shopping centre, closed Sundays and Statutory holidays. Hours 8:30 a.m.-6 p.m. Seats 42. Chef and wife plus regular part time help operation. About $20,000 to handle or trade your lot or house. Statements with Glen Phillios 758-7279 or Block Brothers Realty Ltd., Nanaimo, 754-4401.

GROCERY—VARIETY STORE
GAS PUMPS—FOUR BEDROOMS
$10,000 or offers buys all equipment and stock, long-term lease. A good location with room for expansion and development, operator has other commitments. Phone evenings or weekends, 642-3356.

JANITORIAL SERVICE INCOME $1,100 per month, equipment included. Phone 592-6131.

241 BUSINESS OPPORTUNITIES WANTED

Serious
Investor wishes to purchase sales-oriented type of business in Victoria. All Cash. Your reply kept confidential. Call Ted Pinfold 477-0141 or 388-7742.
Canada Permanent Trust Company

244 REVENUE PROPERTY

ELEGANT REVENUE
10 rental units in Fairfield close to sea. Consisting of two 1-bedroom suites and 8 lovely housekeeping rooms. A brick and stucco building with wood panelling and beamed ceiling on the main floor. Easy to purchase. Financing available on price of $115,000. To view call DONNA VALIKOSKI 385-8784 anytime.

5 SUITES—$87,000
Well preserved revenue conversion with 4 (1 Br) and 1 (2 Br) completely self-contained suites plus 5 garages. Attractive income and excellent rental area. 1st mtge available of $47,000 at 10¼%
ALSO
4 SUITES PLUS COMMERCIAL REVENUE
2 (1 Br) and 2 (2 Br)) fully self-contained suites with revenue from wholesale Bakery. 1st mtge of $44,000 at 10¼%. Try your offer on asking price of $110,000. JOAN HOPPER. 383-3789 or 385-8784.
DOUGLAS REALTY LTD.

B.C. LAND
AND INSURANCE
AGENCY LTD.

UP AND DOWN DUPLEX
910 McCLURE STREET
5 rooms down, 2 bedrooms, living room, dining room and kitchen and upstairs, living room, kitchen and bedroom. Valuable apartment-zoned property. Oil heating. Drive by but do not disturb the owner. Full Price $58,000.
385-7721 HAROLD WARE 598-4358

APARTMENT BLOCK
32 SUITES
Mixed bachelor, one-bedroom and two-bedroom. Only 4 yrs. old. Elevator, balconies and wall-wall carpeting. Price $565,000.
385-7721 HAROLD WARE 598-4358
GARDNER REALTY LTD.

53 UNITS
IN THIS ALMOST NEW MODERN APARTMENT, ALL SUITES LARGER THAN USUAL WITH GOOD TENANTS. OCCUPANCY NO PROBLEM. GOOD GROUNDS. A WELL CONSTRUCTED BUILDING. EASY FINANCING. PRICE $1,100,000.
ALMER OLSON OR
BUD ZUCK
THE ROYAL TRUST COMPANY
384-8001

MODERN
12-SUITE
APARTMENT
EXCLUSIVE — JUST LISTED — Prime Tattersall area. $210,000 with excellent terms. Exceptional opportunity on today's market. Call ROBERT YOUNG, 479-2115 or 477-8749 or JIM WEST 595-4094 or 383-4124 anytime. Park Pacific Investments Ltd.

REVENUE AND RURAL LIVING!
Two homes on two acres. Enjoy country life in one, while rent from the other pays the mortgage. Whether you need 2-bedrooms or 5 — you have a self-contained, completely separate home of your own, boasting many luxury features incorporated by the builder for his own comfort. Less than 2 years young, these colonial-style residences await your inspection at 842 Pears Road, just beyond Metchosin Golf Course. Only $145,000 for the whole estate. Call: ALAN VERNON at 598-3344. MLS.
JACK MEARS
OAK BAY REALTY LTD.

APARTMENT
Large block, approx. 8 years old in an excellent city location. Over one acre of land. Well maintained building with new drapes, new washers and dryers, etc. Less than $17,500 per suite. For information to interested parties please call Almer Olson, 384-8001, The Royal Trust Co.

FAIRFIELD DUPLEX
DRIVE BY
1346 Carnsew St and then call to view this completely renovated up and down duplex. Main suite is vacant and feature 1500 sq. ft. with 3 bedrooms. Living room and dining room all wall-to-wall. The sunny upper suite is completely renovated and features a shagged 700 sq. ft. There is a bachelor suite in the basement and 3 bathrooms. Income of $557.00 per month. Large lot. Open to reasonable offers on the full price of $68,500 Call:
VIVIAN M. ROBERTS
477-0191 477-0281

ROOMING
HOUSE
Jubilee area excellent opportunity. Revenue of $605 per month plus a 2 bedroom suite for the owner. Call now to:
DOUG POSKITT
595-5171 656-4236
Canada Trust

Revenue
1. Light industrial zoned land, renovate older home for office space or tear down for warehouse. Close to everything. Only $62,900.
2. Rooming house, James Bay. R3 zoned land. Only $69,900. Call BARRY THORNDYCRAFT, 477-8487 or 477-0141.

Canada Permanent
Trust Company

APARTMENT
BLOCK
60 suites, balconies, elevator, wall-to-wall carpeting. Mixed one and two bedroom suites and few bachelors. Full price: $1,135,000. Call Harold Ware:
385-7721 598-4358
Gardner Realty Ltd.

244 REVENUE PROPERTY

DUPLEX
BRAND NEW!
BY BUILDER!!
Reduced to $82,500
3 BEDROOMS EACH SIDE!
1½ BATHROOMS EACH SIDE!
Qualifies for depreciation and write-off! No rent controls! Located on Glen Lake Road, just off Sooke Road in excellent rental area. Full Price reduced to $82,500 with a $58,000 first mortgage at 11½%.
MALEN CONST. CO. LTD.
658-1122

COMMERCIAL
BUILDING
$115,000 Down
2 new commercial buildings in Duncan. Excellent leases with good tenants. 2nd building just completed. FULL PRICE: now $550,000.00. 1st mortgage, $350,000. Vendor will carry 2nd.
Phone BRIAN COUTTS 385-7721
Res: 598-2405
GARDNER REALTY LTD., 899 FORT

FAIRFIELD
TRIPLEX
One 2 BR and two 1 BR suites in this desirable revenue property. No rent established one-owner 2 BR suite. MLS 14206. LEIGHTON NOBLE, 386-2955 or res. 658-8968. Mayfair Realty.

DUPLEXPERT
SOOKE, modern up and down on 1 acre, $53,950. MLS. Call Glenn Nicholls or Gerry Finnigan, 388-6231, 479-1040, 598-7689. Island Pacific Realty Ltd.

VICTORIA
Side by side, two-bedroom 4-plex, oak floors, possible commercial site. JACK COOKE, 386-2955 or 477-4842. Mayfair Realty.

CENTRALLLY DOWN TOWN LOcated, 4 storey building, zone M1 (like industrial) 27,600 sq. ft. lease area. Service elevator, presently 75% leased, consider trade etc. (No agents please.) 477-2104.

245 REVENUE PROPERTIES WANTED

URGENT!
WANTED!
SxS duplex in Victoria District. 2 or 3 bedrooms with or without a basement. Will consider up to $80,000.

ALSO!
WANTED!
15-20 suite apartment block in good area. Price depends on the return. Please contact me:
JULIE MANNESS
595-5171 477-6407
Canada Trust

DUPLEXPERTS
In 18 months, we have sold 25 duplexes and revenue properties priced from $35,000 to $150,000. We know the market and have a long list of cash buyers. So list with us and sell. For experienced evaluation call:
Glenn Nicholls
Gerry Finnigan
388-6231 or
598-7689 or 479-1040
Island Pacific Realty

DUPLEX WANTED
2 or 3 BEDROOM
I have clients who are requiring either a side-by-side duplex or a remodelled up and down older home. If you can assist please call ALBAN BOWES. 479-5693 or 385-5741 anytime.

WANTED
10-Suite Apartment Block for out-of-town buyer. Phone: MARILYN MOORE at 386-2911 or 478-2482.
Homefinders, Wall and Redekop

247 COMMERCIAL OR INDUSTRIAL PROPERTIES

SERVICE
CENTRE
LIGHT
INDUSTRIAL
PRIME LOCATION. HEAVY TRAFFIC AREA. EXISTING 2400 SQ. FT. BLOCK BLDG. HAS 3 SERVICE BAYS WITH HOISTS, CUSTOMER AREA AND OTHER SIZABLE ROOMS. LOT IS 7200 SQ. FT. IDEAL FOR ANY SERVICE FUNCTION. FINANCING AVAILABLE. ASKING $130,000. NEW MLS.
KEN MANN
598-5144
T. L. MANN and ASSOCIATES LTD.

131,000 Sq. Ft.
Vacant Land
Within City Limits
Presently Zoned C1. Excellent development possibilities. Easy access to Blanshard and Douglas Streets. This is a rare opportunity to purchase one of the last large areas of vacant land in the city of Victoria. Well priced for today's market. TIM HOSKIN, 595-6250 or 477-0141.

Canada Permanent
Trust Company

P.R.B
P. R. BROWN
AND SONS LTD.

WOOLCO
Approx. 15,000 sq. ft. of land for potential commercial or multiple dwelling use. Five rooms, full basement stucco home included. Asking $112,900.
385-3435 JOHN EVANS 477-4452
P.R.B.

7900 SQ. FT.
OF COMMERCIAL
PROPERTY
Adjoins rear of Goldstream Shopping Centre. Site presently occupied by 3 bedroom home and separate 3 room cottage. Excellent location for professional offices.
AL MATTEO 384-8001 or Res. 658-5057.
The Royal Trust Co.

SALTSPRING ISLAND
Boat Yard and Marina
Head of Ganges Harbour. Good building for boat building and repair. Presently room for 40 boats with room for expansion. Some machinery included.
537-5568 A. BOULTON 537-2624
537-5568 J. JAVORSKI 537-2832
PEMBERTON HOLMES LTD.
Box 929, Ganges, B.C.

247 COMMERCIAL OR INDUSTRIAL PROPERTIES

COMMERCIAL BUILDING SITE
Over 11,600 sq. ft. of ideal building property, with single family dwelling on site, presently occupied, located at 789 FAIRVIEW ROAD, ESQUIMALT.
ASKING $81,000
For more information and to view please call:
O. DOUGLAS or E. WILKINSON
382-4251 anytime
RITHET AGENCIES LIMITED

Downtown Corner
Location
7,200 sq. ft., 3,300 sq. ft. of building. Owner will lease back to show a good return. $150,000. B. Champion, 386-3585 anytime. Victoria Realty Ltd.

FOR LEASE LARGE COMMERcially solid lot with offices. Nice lease, immediate possession. For further information phone 385-8860 after hours, 382-4546.

MAKE AN OFFER ON
1,300 sq. ft. Service Comm. CS1. Close in, revenue, serviced. Call Ken Jensen at WESTERN HOMES LTD. 386-3494 (24 hrs.).

250 HOUSES FOR SALE

WALL & REDEKOP HOMEFINDERS REALTY LTD
3480 DOUGLAS 386-2911

OPEN HOUSE
SAT. 1:00-4:00
70 BRADENE
I have the perfect family home for those who would love waterfront — but can't afford it. This home is so close to the beach at the front entrance and borders on a large park which also extends to the beach at the back. This home features unique rock and brickwork and the lower level is completed to give lots of accommodation for entertaining. Price $74,900. Come and view. MLS 14454. Call:
386-2911 LORRAINE HETT 478-2430

OPEN HOUSE
FRI. & SAT 1:30-4:30
Come to 1336 Bay St. to view this lovely two-bedrm. home close to all amenities. A solid construction worry free home ideal for retirement. Asking $51,300. For prior viewing call:
DON HAMILTON
386-2911 478-3552
Courtesy to Realtors

BRAND NEW LISTING
$58,900
Strawberry Vale School area. Quiet dead end street. This quality built home offers three-bedrms. plus one in the full high bsmt. Living rm. and rec. rm. have fireplaces. Washer and dryer located on main floor off the family size kitchen. Almost 1-3 of ac. of excellent growing soil — nicely landscaped with a wide variety of ornamental trees, shrubs, fruit trees and bushes. Large carport built for a sundeck uptop. Call today for appt. to view.
ADELINE NICHOL
386-2911 477-8562

CLOSE TO EVERYTHING
$72,500
Large immaculate three-bedrm. family home with in-law suite roughed in the full high concrete basement, nice big lot, ensuite plumbing, extra three-pce. bathroom in basement, double carport with nice big sundeck. Close to University Shopping Centre, not far from all schools including UVic. Call me today on this new exclusive.
ELENOR STURMEY
386-2911 479-4573
For 24 hr. service

FAMILY HOME —
CLOSE IN
$51,500
Lovely three-bedrm., no basement home in Bay Cedar Hill Area. Just right for family living with minimum care and upkeep. Hardwood floors with wall-to-wall carpets in "L" shaped living-dining room, fireplace, four-pce. bathroom and carport. Call me today to see this goody. ML 13697.
ELENOR STURMEY
386-2911 479-4573
for 24 hr. service

ONLY $27,500
This could be your first home. Two bedrm. condo., close to everything. Stove and fridge included. AMPLE STORAGE AND YOUR OWN LAUNDRY ROOM. MLS 13814. Try your low down payment. Vendor anxious.
479-3010 LOLA CLARK 386-2911

STILL TIME
To settle in this lovely three-bedrm. home for Christmas. L-shaped D.R. and L.R. with raised hearth fireplace. 4th bed. and family room in full high basement. Numerous trees in backyard secure your privacy. Asking $55,900. MLS
479-3010 LOLA CLARK 386-2911

THE BEST OF
TWO WORLDS FOR
$84,000
Less than ½ an hours drive from town and close to B.C. Ferries. That's what this three-bedrm. home has to offer on its own acre of wooded land. Brand new, carpeted and landscaped with two fireplaces, two bathrooms, extra large kitchen and nice big family room. This is a real nice exclusive so call me today.
ELENOR STURMEY
386-2911 479-4563
For 24 hr. service.

MARIGOLD AREA
$37,900
See this immaculate no basement, two-bedrm home. It is older but has been transformed into a lovely modern lady. Large closed in sunporch. Panelled living room, two spacious bedrooms, five pce. bathroom, modern kitchen and dining area, lots of cupboards and a 66'x132' lot.
HAROLD BARBER
386-2911 479-6479

TILLICUM AREA
$39,900
Off white wall-to-wall shag in living room and the two-bedrm., new cushion linoleum in spacious kitchen newly decorated throughout. Dble. garage, nice fenced corner lot.
HAROLD BARBER
386-2911 479-2911

LAKEFRONT AND
SECLUSION
On three quarter of an acre and tucked away off the road on the shore of a peaceful lake (speedboats banned) with tall trees and green lawns to the waters edge sits this pretty 3 bdrm. bungalow. Over 1300 sq. ft. on the main floor, full basement with 22x13 rec. room, 18x13 family room, man sized workshop, extra bathroom and plenty of storage. Good garden area . . . and that's not all! Well away from the main house in one corner of the property you will find a neat 2 bdrm. house presently rented but perfect for in-laws or possible subdivision. Vendor willing to carry substantial mortgage. An interesting new ML with many possibilities and just 10 minutes from Woolco.
MARILYN MOORE 478-2482
JO LENNOX 478-2563
OFFICE 386-2911

CORDOVA BAY
If you desire a deluxe family home. with den, library and activity room or require accommodation for in-laws . . . come and view this lovely home situated on half an acre of gorgeous landscaped surroundings.
Price is $110,000.
LORRAINE HETT
386-2911 or 478-2430.

DRIVE BY
774 LAVENDER ST.
$37,900
Immaculate, small, no-basement home on large 66x132 lot. Exterior in wonderful condition. Interior a dream of perfect housekeeping. Electric heat, hot water, living room has no fireplace. Kitchen is very large with lots of cupboard space. You should see to appreciate the value. Call for appointment anytime.
HAROLD BARBER
386-2911 or 479-6479.

250 HOUSES FOR SALE

Canada Trust

No. 9-1537 Hillside Ave. 595-5171

CEDARCREST DR.

$69,900

MODERN VALUE PACKED FAMILY HOUSE

All the works done (by perfectionists) so you can spend your leisure time with your family and enjoy the comfortable roominess of an elegant split level. Beautiful neighborhood close to schools, shopping, Royal Roads and Royal Colwood Golf and Country Club. 4 bedrooms, ½ bathroom, dining room, living room with heatilator fireplace, rec. room with bar, laundry room and separate workshop. Fibreglass-roofed patio. Deep landscaped lot with magnificent trees and space galore for children to play. ML No. 14544. To view please call:

JIM BOTTOMLEY
595-5171 598-6333

DRASTIC-ALLY REDUCED NEW HOMES

Located in a choice area of Central Saanich these new homes are a MUST for Bargain Hunters.

$59,500

A delightful split-level home with 3 bedrooms and large drive-in garage. Features brick archways in living room and dining room and a magnificent wall-to-wall used red brick fireplace. Definitely A MUST TO SEE.

$62,500

An attractive contemporary home with lovely siding and rock facing on the front. 3 bedrooms, master with ensuite, drive-in garage.

$63,500

Spanish style, 4 bedrooms, large living room, large sundeck off living room and master bedroom. MUCH, MUCH MORE room for development.

To view these and other fine homes please call:

ERIC SPURLING
595-5171 479-8663
GODFREY WALLS
595-5171 656-4891

STRATA DUPLEX

Both sides are for sale in this new and unique duplex. Over 1900 square feet on each side. Asking $59,900 or make an offer to buy both sides.

CALL ME!!
H. SPENCER LEE
595-5171 477-3593
Mobile JL 3-8660

$44,900 A PERFECT STARTER

—NET TAXES under $30.00
—Two bedrooms
—Large lot
—Country living but in six mile circle
—Country living but in six mile circle
—16 years young
M.L. No. 14557.

CALL ME!!
H. SPENCER LEE
595-5171 477-3593
Mobile JL 3-8660

DRIVE-BY 4324 Parkside Cres.

Mount Douglas is the backyard of this lovely 3-bedroom post and beam home. A large lot, a home with a view, ensuite, fenced backyard, nicely landscaped, new light fixtures, just redecorated, built-in barbecue and a super sundeck are just a few of the features of this family home. ML. No. 14449.

CALL ME!!
H. SPENCER LEE
595-5171 477-3593
Mobile JL 3-8660

TOWNHOUSE LOW LOW DOWN PAYMENT

A beautiful new 3-bedroom home with 1½ baths, family room, close to shopping, bus lines and the university. To view:

CALL ME!!
H. SPENCER LEE
595-5171 477-3593
Mobile JL 3-8660

NEW HOMES GORDON HEAD

Lovely new three-bedroom full-basement homes. Ensuite, close to parks and elementary school within five-minute walk. Priced to sell at $61,900 to $63,900. To view:

CALL ME!!
H. SPENCER LEE
595-6171 477-3593
Mobile JL 3-8660

OAK BAY SHADY CUL-DE-SAC

On a quiet no-through street, an ideal three-bedroom home near the United Church for a young family. Living room-dining room, 31'x13' with built-in china cabinet, spacious kitchen (12'x14') with new birch cabinets and double sink; new 8'x10' sundeck and full basement. After extensive interior renovations and redecoration this house now needs YOU to add your personal touch to the exterior. The asking price is a little under fifty five thousand and I would be delighted to show you the property — please call now for an appointment:

JIM BOTTOMLEY
595-5171 598-6333

GORDON HEAD MARGARETE BAY AREA $79,900

Situated in one of Gordon Head' finest areas this tri-level home is spotless inside and out. You will be delighted with the beautifully landscaped lot which is nearly ⅛ of an acre. The home features bedrooms, 2 bathrooms, eating area in the kitchen as well as laundry room, small workshop and large family room. A superb house that you must see. Assume the 7¾% mortgage. ML No. 14416 Call:

JIM BOTTOMLEY
595-5171 598-6333

250 HOUSES FOR SALE

Canada Trust

No. 9-1537 Hillside Ave. 595-5171

USE OUR NEW BRIDGE FINANCING PLAN TO BUY THESE HOMES NOW

Finding the down payment for that new home before you sell your old one can be a headache. We have the cure. It's called Bridge Financing. If you buy your home through us, we'll grant you an interest-free loan up to $50,000 for 3 months, depending on the equity in your present home. Ask for details.

ROYAL OAK OPEN HOUSE

SAT., 2-4:30 P.M.
4330 Savoy Place
$59,900

Immaculate 3-bedroom home in delightful quiet cul-de-sac. Beautiful lot with full sprinkler system. Beat the freeze with a vegetable garden. For the handyman a 570 sq. ft. heated drive-in workshop. If you are looking for top value look no further. ML. Please contact:

ERIC SPURLING 479-8663
GODFREY WALLS 656-4891
or 595-5171

OPEN HOUSE

SAT. 12-4 P.M.
1712 Christmas Ave.

Over 1300 sq. ft of living space, 3 bedrooms, living and dining room, 4-pce. bathroom. Cabinet electric kitchen. ALL ON ONE FLOOR! Features: Floor-to-ceiling fireplace, sundeck, 18x21 separate workshop, carport. Asking $55,500.

DIRK OKKER
595-5171 478-4501

OPEN

SAT. 1:30-4:30
2357 Pacific

OAK BAY BARGAIN

Believe it! Looking around we have not found a better value in such prestigious location. Behind the solid sensible exterior is a surprising wealth of spacious immaculate home. Gracious separate dining room 15x11, comfortable family room off a 12x11 kitchen equipped with ample Knotty Pine cabinets. The smallest of 3 bedrooms is 12x12. A 3-pce. and a 4-pce. bath. Wall-to-wall throughout. The full basement incorporates a drive-in garage large enough for 3 sports cars. Approx 60x110 ft. lot with fully fenced private rear garden.

NOW HEAR THIS
9½ PER CENT FINANCING

up to $55,000 will be considered for a qualified purchaser of this property while our 1st mtge rate stands at 12%. $79,900. MLS 14287.

THE ZIEGLERS
595-5171 592-1768

OPEN

SAT. 1:30-4:30
4102 San Mateo

$110,000 $89,900

NO! This exceptional architect designed home has not been reduced but $110,000 is what we feel it compares with. Impressive foyer with cut stone floor and feature wall matching the raised hearth fireplace in the 16x24 living room, beautiful, quality broadloom wall-to-wall over hardwood also in the 10x14 dining room. Huge 15x16 kitchen with fine walnut cabinets, dishwasher, garburator, telephone desk and breakfast area overlooking a sunken 12x24 family room. Adjacent is an 11x12 den and 3-pce. bath. Entirely separated sleeping wing has 3 large bedrooms, a 4-pce. bath with soiled linen chute to laundry and a 2-pce. bath ensuite to the 13x14 master. Further development would complete 15x23 rec room and 4th bedroom if desired. Huge 12x31 ft. covered deck enclosed on 2 sides accessible from dining room. Fully fenced 80x120 ft. landscaped lot. Workshop off end of carport. Hardwood throughout, immaculate, 5 years old. Gordon Head.

THE ZIEGLERS
595-5171 592-1768

SAANICHTON

Unique split level on quiet cul-de-sac of fine homes. 3 bedrooms, master has ensuite and private balcony. Extremely large finished rec room for the active family. Dble carport and many other attractive features. Call now to:

DOUG POSKITT
595-5171 656-4236

PARADE OF NEW HOMES

Presented by TERRY SMOLLET and LESLIE BOHER.

The response to our recent Parade has been so fantastic that we have sold seven out of our parade. Once again we are happy to present our New Parade.

933 REDFERN

Built in the true European tradition. The finish of this home reflects the care of a master craftsman. 1450 sq. ft. on the main comprising 3 bedrooms, 3-pce. ensuite and 4-pce. Large balconies front and rear. Fully finished basement, ideally for in-law suite. Lots of brick work and top-quality throughout makes this a great buy at $86,500. To view drive by and call:

LESLIE BOHER 388-6275 Pager 729
TERRY SMOLLETT 656-5882
or 595-5171

SPECTACULAR VIEWS

Overlooking Cedar Hill Golf Course — here is beauty in the making — Mansard Roof — large home, top quality building and nearly complete. This home is truly for the discriminating in the low 90s. To view this home please call:

LESLIE BOHER 388-6275 Pager 729
TERRY SMOLLETT 656-5882
or 595-5171

A SWISS CHALET

This is something very different! The exquisite cabinet work in this kitchen is an indication of the total quality built into this fine home — 2 bedrooms — large living room — dining room and look at this kitchen. This home contains many surprises in its features and should please the most discriminating — large treed lot adds to the splendor of this home. Priced at $64,950. To view please call:

LESLIE BOHER 388-6275 Pager 729
TERRY SMOLLETT 656-5882
or 595-5171

ANOTHER STARTER

$47,900 is the asking price for this 2 bedroom home. Redecorated throughout with velvet embossed wallpaper in living room which has a floor to ceiling granite fireplace. New kitchen cabinets and modern bathroom. Hardwood floors throughout — Sundeck at rear with garage and garden shed. Utilities are in furnace room.

WIN DOUGLAS
595-5171 383-9902

250 HOUSES FOR SALE

Canada Trust

No. 9-1537 Hillside Ave. 595-5171

BURNLEY PLACE GORDON HEAD TUDOR STYLING

Nearing completion — choose your colors — make your changes now. This soon to be completed home does credit to the builder — The high cedar ceiling in the living room gives this home an air of spaciousness and the fireplace and feature wall add up to a home that is different. 3 bedrooms up and roughed-in basement bathroom — fireplace, make this a most desirable home priced at low 70s. This could go fast — To view and make offers please call:

LESLIE BOHER 388-6275 Pager 729
TERRY SMOLLETT 656-5882
or 595-5171

SIDNEY SPECIAL

$57,100

With these fine features:
—3 bedrooms
—Franklin Fireplace
—Huge Kitchen
—10 Bearing Fruit Trees
—Magnificent Garden

Call Now to:
DOUG POSKITT
595-5171 656-4236

Cadboro Bay 3 SUITE SEAVUE 2/3 ACRE

This fine 3600 sq. ft. home was entirely renovated in 1972 and now represents luxury living combined with income. The main floor suite of 1600 sq. ft. rivals the finest condominium in decoration and appointments, having a spacious living room 25x15 carpeted in quality Acrilan plush, stone fireplace and total windows on the seaside. Separate bedroom 22x12 with 2-pce. bath, vanity and dressing room. 4-pce. bath with powder room adjacent to the 11x18 den or 2nd bedroom. Huge sundeck off living room, 7 ft. high ½ basement, 2 carport and separate garage. Of similar excellence the 2000 sq. ft. 2nd floor is easily converted but presently accommodates a 1 and 2-bedroom suite both with private 3-pce. bath, kitchen and living dining areas. $119,000. MLS 14032.

THE ZIEGLERS
595-5171 592-1768

City Seavue 4 BDRM, 3 BATH

Fine 3-year-old family home perched high overlooking Ross Bay. 3-storey and perfect for those with adult children. 2 very large bedrooms on top level share a 4-pce. bath. Mother and dad have one on the main ensuite with their 17x15 bedroom, along with the gracious 24x19 living room and 12x15 dining room. The ground level provides a 3-pce. bath and RI rec room with fireplace, 4th bedroom or den and 2-car garage. In all 3,300 sq. ft. of hot water heated living with privacy for all. We will entertain reasonable offers against an asking price of $135,000.

THE ZIEGLERS
595-5171 592-1768

HOMEY DUPLEX

A remarkable duplex home — plush broadloom throughout a spacious living room with brick fireplace and separate dining room adjoining through brick archway, new cabinet kitchen (carpeted) and a full basement with laundry room. Lots of parking, work-size garage plus a neat and clean 1-bedroom rental suite. Remarkable value at $53,900. MLS 14438. View today with:

RICK KALLSTROM
595-5171

SIDNEY $64,900

Do you want a totally different home? Read this, a large living room with vaulted open beam ceiling, and a floor to ceiling fireplace 15 ft. high, finished family room, 3 bathrooms. Second floor balcony overlooking the living room presents a magnificent open area look. Come see this 3 bedroom home for yourself. Call now to:

DOUG POSKITT
595-5171 656-4236

OAK BAY RETIREMENT

Spacious 1,466 sq. ft., 2-bedroom bungalow with 23x12 living room and separate 18x10 dining room. Ample storage basement, fruit trees, separate garage. Charming, immaculate. $51,000.

THE ZIEGLERS
595-5171 592-1768

$43,000

Gardener's Delight — first class starter or retirement — small well built home with "All Mod Cons" — hardwood floors throughout — 3rd bedroom in basement. Large attractive lot with fruit trees. M.L. No. 14601. You can drive by 630 Agnes Street, Glanford area and call:

WIN DOUGLAS
595-5171 383-9902

BROWN BROS. on BLANSHARD

"People Helping People"

FAMILY HOMES

High Tattersall 1275 Queensbury

Attractive bright home on quiet cul de sac. Cathedral entrance to large living room. Floor-to ceiling fireplace, L-shaped dining room, glass doors to sunny sundeck. Delightful kitchen with built-in dishwasher, oven and range. 3 bedrooms, 4-pce. vanity bath. Professionally developed lower level with family room. Rec room with bar. Utility room and 3-pce. bath. Lovely landscaped lot. Reduced price $79,900. REG SCHUMAKER or CEC PEARCE 385-8771 (anytime).

High Quadra 1140 Hollis St.

Beautiful Hillside location on a treed landscaped lot. This immaculate home has three bedrooms or 2 and a den, large living room with sandstone corner fireplace and W-W carpet over oak, dining room, bright cheerful kitchen and full concrete basement and a drive-in garage with lots of extra storage. $66,000. JOE RICKARD or CEC PEARCE, 385-8771 (anytime).

Brentwood 1101 Stelly's X Rd. Move In Now

Sparkling new 1200 sq. ft. 3 bedroom home. Wall to wall throughout, cathedral entrance to attractive living room with R.H. fireplace. Dining room, sundeck off family-size kitchen with breakfast area. 4-pce. bath plus 2-pce. ensuite. Full high basement — ideal for development, plumbed for third bathroom. 70'x158' lot, high location. Partial Bay views, today's best buy at $59,900. Call CEC PEARCE 385-8771 (anytime).

SECLUSION IN SOUTH OAK BAY

Unique Tudor style 2 Bedroom — Livingroom — Diningroom — Modernized Kitchen and ½ basement. Real seclusion in garden and extra parking — short walk to beach, stores, schools, etc. $58,500. Phone owner at 598-5109. For appointment to view.

BY OWNER 3-BEDROOM OLDER home. High location, Burnside-Wilkinson area. $40,000. 382-7387.

250 HOUSES FOR SALE

BLOCK BROS

Enjoy Easy Living GLANFORD AREA

Cool, clean, individual look is this 3 bdrm., no step home, only 5 years old. A massive stone fireplace and stone entrance wall adorn the comfortable living and dining room. Tappan kitchen range built-in, the home is electric heated. Huge patio all flood lit, neat heated greenhouse. Priced at $53,500.

477-1841 ERNA ELLSAY 477-5705

$59,900 CORDOVA BAY

Comfortable 1235 sq. ft. 4 year old bungalow in family area, with 3 bedrooms, bath and half, bsmt. partly finished. In popular area. Call ROB ESTLIN 477-1841 (24 hours).

EXECUTIVE MT. NEWTON

Picture a huge 1476 sq. ft. residence, brand new, with panoramic views, with special features like heavy shake roof, double glass, 4 pce. ensuite, complete intercom, extra rich broadloom. Very attractive first mtge. at 10½%, too! Asking $73,000. Call ROB ESTLIN, 477-1841 (24 hours).

NEW HOMES LEXINGTON

One of Gordon Head's choicest locations, we have several new homes under construction with show homes ready for your inspection. Adjacent to the exclusive Greenlands Development, yet priced within your reach, from $64,900. A good variety of designs and sizes by various builders. For information, call ROB ESTLIN, 477-1841 (24 hours).

Handyman Special CLOSE IN

Spacious 1250 sq. ft. on the main floor. 4 bedrooms, living room with fireplace. Full basement. Drive in garage. $41,900.

477-1841 CLIFTON MAK 384-5947

ACCOMMODATION PLUS

This spacious home is ideal for a big family. 4 bedrooms and a full basement. Close to all amenities. Extra large corner lot.

477-1841 CLIFTON MAK 384-5947

Owner Transferred 4 BEDROOMS

From top to bottom, truly a home for the family. Featuring an extra large kitchen with loads of cupboards, a raised hearth white rock fireplace in the living room. And an old brick fireplace in the den and sparkling oak floors. The home is six years old and is on a large lot on a quiet cul-de-sac in Colwood. Asking $62,500.

BERNIE WILKINSON
477-1841 477-8838

A SPECIAL AREA A SPECIAL HOME

The builder has combined the warmth of cedar and old brick to create an inviting exterior for this 3 bedroom family home located in one of the finest areas of Gordon Head. With the special extras including a drive-in garage, a brick arch separated the living and dining room. And a large sundeck. The home is offered for sale at $66,900.

BERNIE WILKINSON
477-1841 477-8838

COSY LITTLE HOME ON A BIG LOT

In a nice setting this appealing home is close to schools, shopping and the bus is at your door! Large living room, dining room, big kitchen, 2 good bdrms. on main. Bdrm. down plus lots more room for development. All this and lots of fruit trees in a huge back garden. On sewer. Good financing at 10%. Immediate occupancy. $58,000.

386-3231 TED BROWNE 658-8412

COUNTRY HOME

In Prospect Lake area on 2.7 acres of recreational lands in a secluded spot. The home is 6 yrs. old and has 1100 sq. ft. of living area, with 2 bdrms., feature fireplace, dining room and panoramic sundeck. Asking $75,000.

ROB FUKUSHIMA
386-3231 479-3408

LIVE, RENT AND HOLD

This up and down duplex with 2 and 1 bdrm. suites and with bsmnt. is situated in general industrial zoned Burnside area. 40x161 big lot worth more than asking price of $49,900. Excellent property for warehouse type building.

KEHAR DHAMRAIT
386-3231 477-5675

$36,900 CITY LOCATION

A 2 bdrm. good sized kitchen. F.P. in L.R., no bsmnt., completely fenced (50x123) lot. Drive by 1505 Haultain, then call for appt.

OLIVE L. MARTIN
386-3231 385-7266

PROFESSIONALS

Still do the best job as the fabulous rec. room with massive bar, extra bedroom, and 3 pce. bath attest in the development of this spotless Colwood home. Just 2 years old and impressive even to Realtors. Temporarily priced at only $59,900 as present owners wish to move further from city. Don't let this one slip by they may decide to wait too.

478-5561 DAVE REID 478-7375

2-ACRE LOT SOOKE

2 acres of partially treed land with a year round stream at the rear of the property. Well on property and hydro to the road. Well suited to a mini farm or secluded country living. Asking $26,900.

478-5561 ISABEL APLIN 478-8492

UNDER $40,000

Don't look any further you won't find a better buy. Three bedroom, no basement home on ½ acre. Fireplace in living room, large kitchen with eating area. House has been remodelled and electrical service updated. An excellent starter or retirment and close to schools and beach. A country type of living can be yours. Call

478-5561 SAM SMITH 642-3730

Whyte & Gower
Oak Bay Properties Ltd.
2227 Oak Bay Ave.
592-2407

LARGE 2-STOREY 3 BDRMS. $47,900

Drive by 923 King's Road, between Blanshard and Quadra and view this charming, well-kept house with it's stained glass windows. New wiring, plumbing and furnace. Viewing is by appointment only, so if you like what you see please call HUGH YEREX, 592-2407 or res. 479-8169.

OPEN HOUSE
1-4 P.M. DAILY
INCL. SUNDAY

4313-4315-4319
TYNDALL AVE.

$62,900-$64,500
DIRECT SALE FROM
FIRESIDE
HOLDINGS LTD.

LYLE LAYCOCK 478-9475

BY OWNER, TWO BEDROOM, fireplace, oak floors. Fenced treed lot. Quiet area, situated 2255 Moves Rd., to view phone 112-748-9746. Immediate occupancy.

250 HOUSES FOR SALE

the Permanent

1125 DOUGLAS ST. and
3647 SHELBOURNE ST.

Comfortable 3 Bedroom

1½ bathroom, WW carpeting, fireplace, 1276 sq. ft. of living space. This property also has an in-law suite of 1188 sq. ft. — 3 bedrooms, fireplace, WW carpeting, etc. Glen Lake area at $74,500. Phone ERNEST WILLDEN 598-6034 or 382-9191.

Try $2,850 Down

3-bedroom home, fireplace, garage, large lot for further details phone R. W. Rhodes, 382-9191 or 479-9241.

Low, Low Price Two Bedrooms

Just $45,300 buys this basement home located close in on a dead-end street. Nicely fenced garden and basement drive-in garage. Under 20 years old and in spotless condition. Exclusive. GRAY LAITE, 656-5267.

New Custom Quality $55,900

Unique floor plan offered in this new 2-BR home. Special features include marble hearth fireplace in living room, dining room with rock feature wall, large nook in convenient kitchen, elegant bath. Basement RI for additional bath, 3rd bedroom or rec. room. Located close to town, transportation and shopping on easy care landscaped lot offering rear yard privacy among mature trees. View by calling HERB McDANNOLD, 658-8844 or 382-9191.

OAK BAY EXECUTIVE FAMILY

Spacious custom built home of 3,300 sq. ft. developed floor area, 5 large BRs upstairs with two ensuite. Formal LR with separate DR for gracious entertaining, terrific kitchen with built-ins, family room and den. Just 2 years old. WW throughout, numerous handcrafted touches. Landscaped, sprinklered easy care lot conveniently located near UVic. Offers to $155,000. (ML14182). To view please call HERB McDANNOLD, 658-8844 or 382-9191.

Try $4,500 Down

3 bedroom, full basement home. For further details phone R. W. RHODES at 382-9191 or 479-9241.

Uplands No-Step Beauty

Located with sea and Yacht Club glimpses, three bedrooms (all large), two baths, separate den with fireplace, separate recreation room (Pub style), laundry room off kitchen and entertainment size living room and dining room. MLS $149,900. GRAY LAITE 656-5267 or Office 382-9191.

Fairfield

3 bedrooms, full basemt. home, immaculate condition, large lot, low taxes, excellent 1st mortgage, asking $61,900. Please call J. H. WHALEN 382-7975 or 477-0141.

$46,500

Price adjustment on this 4 year old bungalow situated on a cul-de-sac. 2 bedrm. no step home. All electric and very economical to own this home which has to be one of the best on the market at this time. Down payment and financing can be arranged to meet your requirements. MLS 14413. BRUCE BATEMAN 384-2827 or 477-0141.

Only $42,900

For this 2 bedrm., full basemt. home F.P., large kitchen with eating area. Drive-in garage. Convenient location. MLS 14129. BARRY THORNDYCRAFT 477-8487 or 477-0141.

Terrrific Waterviews Ten Mile Point

Ranch style home offering easy living all on one level. 3 bedrms., family rm. and D.R., tastefully decorated throughout. Located on a nicely landscaped lot in a prestigious area. Priced $94,000. For an appointment to view phone DARIEN BAIN 658-1070 or 477-0141. MLS.

'Recent Sales

Have depleted all my Listings!! May I offer you my services? Constant diligent effort on your behalf. Your property may well suit one of several clients I am trying to find homes, lots and acreage for: Phone me, let's satisfy yours and my clients needs. JOHN RUSSELL nights 592-3248 or days 477-0141.

A Country Home

On one acre, 2 years old, 3 bedrms., full basemt., new stable for a horse (two stalls) copious well water, (you could apply for water rights to the irrigation pond). Superior quality W-W carpet. Early, early possession. Offers invited on asking price of $72,500. MLS 13993. JOHN RUSELL 592-3248 or 477-0141.

Sidney Only $36,500

Lovely 3-bedrm. townhouse in excellent condition. Spacious LR, DR, functional kitchen and 2-pce. bathrm. down. 3 bedrms. and 4-pce. bathrm. upstairs. Lots of cupboards and closet space. Large fenced front yard with patio and garden area. Separate storage shed. Owners transferred. Early possession. MLS 14412. IRMA KULIGOWSKI, 656-5325 or 477-0141.

TWO J's PRESENT SOMETHING FOR EVERYONE

Sidney Townhouse

New listed Townhouse offers 3 bedrms., 2 bathrms., L.R., D.R., W/W carpeting, private yard. Owner has been transferred. For Sale at $36,500 (FIRM).

Colwood Townhouse

Owners are anxious to sell this 3-bedrm. townhouse. This unit has 3 bedrms., 2 bathrms., WW carpet. Offered for sale at $36,500.

Esquimalt Condominium

This large condominium has 2-bedrm., LR, DR, WW carpeting, sundeck and tremendous view of Esquimalt Harbor. Offered for sale at $38,000.

Open Sat. 1-4 932 Darwin

This 4-bedrm. home in Swan Lake area has large lot, large sundeck and many other attractive features. Offered for sale at $62,900. Your Host JOT HOME.

Gordon Head

This home has LR with FP, DR, large kitchen, 3 bedrms., and 2 bathrms., on main floor. In the full basement there is a rec rm., bedrm. and bathrm. Offered for sale at $65,900.

Vancouver Island Retreat

15.56 acres of waterfront property. North of Qualicum Beach. An executive 2-bedrm. home has magnificent and panoramic views of Strait of Georgia as well as complete seclusion. Must be seen to appreciate. For sale at $198,500.

Commercial Property

Corner of Hillside and Quadra. 25,483,675 sq. ft. of commercially zoned property. Offered for sale at $365,000.

For Appointments and Viewing please contact JIM BAILLIE, 479-4594 or JOT HOME. 592-2130 or 477-0141 (anytime).

Canada Permanent Trust Company

250 HOUSES FOR SALE

the Permanent

1125 DOUGLAS ST. and
3647 SHELBOURNE ST.

Oak Bay $76,900

This executive home situated near the University has many attractive features such as LR with lovely rock FP, three bedrms., ensuite bathrm., full basemt., large lot offering privacy.

Hobby Farm $105,000

This 2.94-acre farm situated in Claremont District has lovely house, a barn, 3 sheds, garden, fruit trees. Make an offer.

Gordon Head

This new home has 3 bedrms. and main floor with full basemt., 3-pce. ensuite, W-W carpeting, sundeck, carport, roughed-in FP and bathrm. in basemt. Offered for sale at $72,500.

Oak Bay North

3 bedrm. family home, full basemt., separate L.R. and D.R., big lot, nicely landscaped with underground sprinkler system. Situated in good area, with lane at back, $79,900. For further particulars and to view call ELEANOR BRAY, 592-1130 or 477-0141.

Ten Mile Point

Large, beautifully landscaped lot, including fruit trees, compliments this lovely 3 bedrm. home, spacious L.R. and D.R., large Tudor style family rm., bright new kitchen, including appliances. $94,500. To view phone ELEANOR BRAY, 592-1130 or 477-0141.

Family Home Central

Looking for loads of bedrfs., central location, large lot, F.P., D.R., cupboards galore, and close to all amenities? Here is asking only $53,000. C. T. Call for more details. H. WHALEN, 382-7975 or 477-0141.

Canada Permanent Trust Company

Principal Properties LTD.

4088 Shelbourne St.
477-9514

OPEN HOUSE

672 KENNETH ST.
SAT. 1:30-4:40 P.M.

Conveniently located near McKenzie and Douglas. Close to schools and parks. This 2-bedroom home is located on a large lot with mature fruit trees. It's nicely finished inside and there is a 3rd bedroom in the basement. Full price $46,000. For prior viewing and information call:

TOM SLEMKO 477-1277
HUGH MUNRO 477-2803

LUXURY TOWNHOUSE

See this immaculate, three-bedroom townhouse, newly decorated, W-W throughout. Close in. Only twelve units, very quiet and secluded. Phone:

HUGH MUNRO 477-2803
TOM SLEMKO 477-1277

OPEN HOUSE

SAT. 1-4 P.M.
866 VERDIER
BRENTWOOD
ARF!! ARF!!

You'll be pleased as a puppy with this delightful 3-bedroom family home, featuring such attractions as extra large bedrooms, 2 fireplaces, separate dining room, completed full basement and a large lot for Rover to play in plus a bath and a half to puddle in. All of this at a price to set your tail "waggin". $54,500. Call now for prior viewing. MLS 14377.

477-9514 EARL SMITH 592-4353

SHAWNIGAN LAKE EXECUTIVE HOME

2300 sq. ft. MLS 14444 $67,000

NEAR ESQUIMALT SPORTS CENTRE

2 bedroom, full basement bungalow, $38,000. MLS 14611. For further information on these properties call:

477-9514 EARL SMITH 592-4353

$45,000 LIKE NEW

Completely renovated, 2 bedroom, full basement home on 50x120 lot in Cook-Maplewood area. 220 wiring for dryer. Stove and fridge included. Ideal for newlyweds. This won't last long — better call me now.

GORDON B. MACDONALD
477-9514 477-1242

MUSICAL?

Do you play the piano or organ? Would you like to be in business for yourself? Ideal musical business opportunity for individual or family. High return. For details:

GORDON B. MACDONALD
477-9514 477-1242

UPLAND'S BEST

For the discriminating buyer desiring spacious elegance we offer this gracious, 3300 sq. ft. home among Upland's best addresses on a well treed 2/3 acre. Features you will appreciate are the gourmet kitchen, large formal dining area, 4 fireplaces, 1400 sq. ft. ballroom-games room, 2 furnace systems and much, much more. $165,000. Only the finest from those that deal in quality.

R. BUTLER, Ph. D. 479-7994
M. LUND, M.Sc. 652-2736
PRINCIPAL PROPERTIES
477-9514 TELEX 044-8303

SSC

SWINERTON,
STEWART CLARK LTD.
1318 Blanshard 385-2481

BRAND NEW VALUE PLUS

—8 homes
—3 bedrooms
—1200 plus sq. ft.
—1½ baths
—3-pce. bath roughed-in down
—Wall-to-wall carpets
—Dishwashers
—Vacuum systems
—2 fireplaces
—Underground services
—$63,500. MLS.

385-2481 SID CUSTANCE 598-7781

REAL ESTATE SERVICE
COAST TO COAST
AND U.S.A.

250 HOUSES FOR SALE

D F Hanley Agencies Ltd.

D. F. HANLEY AGENCIES LTD.
3293 DOUGLAS STREET
385-7761

OPEN HOUSE

1331 JUSTINE
SAT. 1-4:30

Drive out Sooke Rd.; just past Glen Lake; turn right onto Ronald and follow the signs. This 4-year-old home is situated in the best subdivision in the area. Offering L.R. with fireplace; "L" dining rm.; lge. kitchen; 3 bedrooms and extra lge. main bath. The full basmt. contains 2nd bathrm.; rec. room with fireplace; sewing rm. and workshop. For prior viewing, call me now! Asking $59,900. MLS.

BILL CARNEGIE
385-7761 24 hrs. 652-3627 Res.

GLANFORD AREA $49,000

This home is priced at below market value because the owners want it sold today. Only 14 yrs. old. It offers: 2 or 3 lge. bedrms; living rm. with fireplace; kitchen with dining area; full cement bsmt with rec. rm. and drive-in garage. Situated on a goood lot with valley view. Better hurry on this one! Exclusive with

BILL CARNEGIE
385-7761 24 hrs. 652-3627 Res.

VIEW ROYAL 4 BEDROOMS $57,000

This home has over 1360 sq. ft. on the main floor and is in immaculate condition. Living rm with fireplace; separate dining rm.; large kitchen; full bsmt with rec rm; drive-in garage and laundry area. The extra large lot offers good parking, and large garden area. Must be seen inside. Quick possession. Asking $57,000.

BILL CARNEGIE
385-7761, 24 hrs. 652-3627 Res.

ACTION NEEDED MUST SELL

VENDOR SAYS SELL and SELL QUICKLY!

3 BEDROOMS, LIVING RM, DINING RM, KITCHEN WITH EATING AREA, 4-PCE. BATH AND QUALITY W-W CARPETS. BSMT READY FOR DEVELOPMENT. EASY CARE LOT. CLOSE IN CONVENIENT LOCATION OFF SAANICH RD. AREA OF NEW HOMES, QUIET CUL DE SAC. ALL THIS AND MORE FOR ONLY

$57,500

CALL NOW FOR COMPLETE INFORMATION!

Bev Highton
385-7761 24 hrs. 477-5603 Res.

STOP

DON'T LOOK ANY FURTHER! Well finished, 4 bedrms., one 4-pce. bath, two 2-pce. baths, bsmt. and completely finished 2-car garage. Overlooking Cedar Hill Golf Course. Only $74,900.

H. A. SIMONS
385-7761 24 hrs. 592-6908 Res.

Urgent Sale

Near Schools
METCHOSIN

Elite 4-yr-old home, 4 bedrms, DBLE ATTACHED GARAGE, 2 rec rms (fireplace) plus 3 bathrms. Lovely rock trimmed home with tall trees, w-w throughout, white rock fireplace in lge L-shaped LR-DR and extra lge kit. Asking $65,900. MLS 14103.

MABEL CRACK
385-7761 24 hrs. 658-8594 Res.

MUST BE SOLD

PRESENT ALL OFFERS
6 BEDROOMS

Owner transferred, HUGE PARKING SPACE, on QUIET ST., ideal family home. Lush w-w throughout. Very lge. LR, DR, fireplace, huge rec rm. with lge bar. 2 bathrms. Asking $67,900. Sidney area. MLS 14019.

MABEL CRACK
385-7761 24 hrs. 658-8594 Res.

UPLANDS BEACH DRIVE

Lovely setting. Ranch-style with 4 bedrms., 2 bathrms. and private backyard! ONLY $135,000.

H. A. SIMONS
385-7761 24 hrs. 592-6908 Res.

SEABOARD PROPERTIES LTD.

7173 WEST SAANICH RD.
BRENTWOOD BAY 652-1141

107 Maddock Avenue West. 2 bedroom home. Excellent condition. $49,900.
652-1141 Frank Csinos 652-5528

By appointment only. Saanichton, 12000 sq. ft., 3 bedrooms, full bath up and down, foyer, covered deck over double carport. $58,900.
652-1141 Frank Csinos 652-5528

Brentwood, Spacious home approx. 1350 sq. ft., split level, 3 large bedrooms, 1½ baths, sunken living room, double garage. $69,500.
652-1141 Frank Csinos 652-5528

Brentwood Bay, lots ready to build on from $24,000. Holding lots from $10,500.
652-1141 Frank Csinos 652-5528

5 ACRES

Beautiful location, large ranch style home with big dining room and big living room, landscaping out front, pasture out back. Double garage. Exclusive with Tom Evans 652-2620 for the asking price of $125,000.00.

PARADISE

572 Paradise in fact. A great starter home. Aluminium siding. Two bedrooms, no step home. Low, low taxes. 9% Mortgage can be assumed. Water, views, near Marina. Exclusive $37,900.00.

Len Watson 652-2108
Tom Evans 652-2620

BRENTWOOD BAY

Beautifully located Central Saanich home. Rural atmosphere yet near village. Large lot, spacious bedrooms with sundeck off master. Seclusion. Excellent condition. Price $56,900.00. M.L.S. Tom Evans 652-2620.

BY OWNER, CEDAR HILL AREA Immaculate 10-year-old home with large 10 per cent assumable mortgage. Features include 3 bedrooms, hardwood floors throughout, finished basement — could be self-contained suite. Drive-in garage, beautifully landscaped and fully fenced yard. $59,900. Please call 477-3242 between 10 a.m.-4 p.m. No agents please.

250 HOUSES FOR SALE

FOR SALE Royal Trust

3400 Douglas St.
384-8001

OPEN HOUSE
3965 BOW ROAD
3969 BOW ROAD
(Off Cedar Hill and Arrow)
FRI. AND SAT.
1:30-4:00 P.M.

Choose one of these two quality built brand new homes in a choice location. Close to schools, university and shopping. Three bedrooms, living room with fireplace, dining room, bright kitchen and bathroom on main. Master bedroom has large walk-in closet and two-piece ensuite. Full basement with RI plumbing and large rec room. Good financing. Phone WALLY MILLIGAN, 384-8001 or Res. 598-2017.

OPEN HOUSE
FRI. AND SAT., 1:30 - 3:30
2048 FERNDALE

Five bedroom family home. Large living room, separate dining room, attractive kitchen with built-in dishwasher, triple plumbing, large rec. rom with fireplace, entertainment sized sundeck suitable for your summer barbecues. Double carport, all on a nicely landscaped lot. Asking $95,000. See this outstanding home with ETHEL WALACE OR LEN TAYLOR 384-8001.

OPEN HOUSE
SAT., 1:30-3:30 P.M.
3508 PLYMOUTH ROAD $125,000

Visiting this home will be the highlight of your day. The best of everything including an Oak Bay address close to university. Exceptional den right off the massive foyer—up two steps to a truly exceptional living room with separate proper dining room. Excellent kitchen has eating area and adjoining family room. Four bedroom total, three bathrooms, plus rec room with second fireplace. Double drive-in garage. JEANNIE DEWHURST 384-8001 or res. 477-6040.

OPEN HOUSE
FRI. AND SAT., 2-4 P.M.
1950 LOWE ROAD
(off E. Saanich Rd.)

New 3 bedroom beauty on a cul-de-sac with TREMENDOUS SEA VIEW. Living room with unique fireplace, separate dining room, kitchen with good eating area and built-in dishwasher. Master bedroom ensuite. Large covered sundeck. Full basement with RI rec room with fireplace. On ½ acre lot. Price $79,000. LEN TAYLOR or ETHEL WALLACE 382-9485 384-8001 or 382-5998.

OPEN HOUSE
SAT. 1:30-4:30 P.M.
1911 VENROSS PLACE

Brand new home, just about ready for occupancy. Lovely living room with rock fireplace, large dining room, sliding doors to large covered sundeck. Bright kitchen, three bedrooms, two bathrooms, full high basement with RI laundry room and extra bath. Asking $67,900. PETER TER VEER, 384-8001 or Res. 479-1588.

OPEN HOUSE
SAT. 1:30-4:30 P.M.
951 VIOLET

Do come and try your offer on this cutie. It has a lovely large living-dining room, newly carpeted with fireplace. Two bedrooms, large kitchen with utility off. Large lot. Separate garage and only $39,900. MLS. JOYCE MILLER or JOHN MORRY, 384-8001.

OPEN HOUSE
SAT. 1-4 P.M.
2800 BEACH DRIVE
UPLANDS, $139,000

Architect designed for comfortable, elegant family living with seclusion as a bonus on this ½ acre lot of professionally arranged garden fringed with decorative trees for privacy. A minute's walk to a popular sandy beach and just a few steps to a wilderness park. This home is spacious with 4 bedrooms, 4 bathrooms, gracious circular dining room, 3 fireplaces, library, extra-large rec room, large workshop and oodles of storage and walk-in closets. The property is fully fenced for extra privacy. A home to see and investment. Priced far below replacement value. MLS. MARION HOPKINS, 384-8001 or Res. 592-4351.

BEACHCOMBER'S DELIGHT

Beautifully private and secluded waterfront estate with cosy 2 bedroom, 2 bathroom residence nestled on more than 3 acres. Unlimited potential for a growing family. This unique estate is the answer to those seeking the unusual. Only $145,000. ML listed with MARGARET JOHNSTON and JEANNIE DEWHURST 384-8001, 477-1763 or 477-6040.

TREES! GREENERY!

In the choice Arbutus area of Gordon Head. Quality-built 6-year-old traditional style executive home. Den, library, 4 bedrooms, rec room plus large kitchen, formal living room and dining room. 3 full bathrooms, double garage. All now on this new listing at $105,000. MLS. JEANNIE DEWHURST, 384-8001 or 477-6040.

SEAVIEW!
BEAUTIFUL BROADMEADS
BEST BUY!

Just reduced to $118,000 and without a doubt incredible value! Very unique design—seeing inside is an absolute must! Most impressive living and dining room, bright kitchen with adjacent family room and utility. Four bedrooms, 3 bathrooms plus rec room space with finished fireplace. Call Now! JEANNIE DEWHURST 384-8001 or Res. 477-6040.

UNOBSTRUCTED SEAVIEW!

Enjoy the sweeping ocean view of Cordova Bay from almost every room of this quality home featuring grand-piano size sunken living room, separate dining room, large kitchen with all appliances, decorator keyed family and recreation room, 3 bathrooms, 3 bedrooms plus hobby room, den and storage galore. Impressive inside and out — and well priced at $128,500. Exclusive with JEANNIE DEWHURST 384-8001 or 477-6040

"STONYHURST"
CHARACTER RESIDENCE
ROCKLAND AVE.

Tudor mansion. 2/3 acre, landscaped. View of straits and Olympics. 7 bedrooms, 7 fireplaces, 3 bathrooms. London Club style hall with inglenook, oak floors and panelling, stained glass windows. Present owners have resided here for over 20 years. Listed at $150,000. We're seriously searching for an appreciative new owner. ML 12872. JEANNIE DEWHURST, 384-8001 or 477-6040.

DOUGLAS AND McKENZIE

2-bedroom home with 2 fireplaces and full basement with drive-in garage. Family room and extra bedroom downstairs. Large 66x171 foot lot on the corner of Douglas and McKenzie. 18' circular pool included at $48,900. New MLS. For more details please call BARBARA LIEBENAU, 384-8001 or Res 479-8389.

SIMPSONS-SEARS AREA
$52,900

Highly desirable located home room with fireplace, dining room, modern kitchen, 2 bedon easy-care lot. Large living rooms, 4-pce. bath full high basement with 2 extra bedrooms and 3-pce. bath. Drive-in garage MLS. PETER TER VEER 384-8001 or Res 479-1588.

NEW! BROADMEAD!
TUDOR!

First time advertised! Superior first class 4-bedroom, family home currently under construction. The best of everything — including 3 bathrooms, huge living room and sep. dining room, family room, room and much, much more. Call now. JEANNIE DEWHURST 384-8001 or Res. 477-6040. The Realtor who believes in Broadmead.

250 HOUSES FOR SALE

FOR SALE Royal Trust

3400 Douglas St.
384-8001

1.55 ACRE
BEAUTIFUL RANCHER
NEW MLS

This newly listed 1500 sq. ft. home is priced right at $99,900 and offers 3 bedrooms, 2 pce. bathroom ensuite, plus large 4 pce. Spacious hallways, living rom, floor to ceiling rock fireplace, rosewood panelling, short shag carpet throughout, dining room with S.S. doors to massive sundeck, dream kitchen plus family room. Situated out in the country where the air is pure and you have the ultimate in privacy. Many more extra features, so for location and further information call 384-8001 or 478-8389, BARBARA LIEBENAU

GARDNER REALTY Ltd.

899 FORT ST.

OPEN HOUSE SAT. 1:30-4:30 108 CREASE AVE. $43,900

Inspect this spotless 2 bedroom home with fireplace, modern spacious kitchen, separate garage, cement patio. All in first-class condition.

385-7721 CLIFF SALMOND 477-3626

SAANICH PENINSULA 4 BEDROOMS EXTRA PARKING

Spotless inside and out is this 8 yr. old 1120 sq. ft. home with 2 bedrooms on the main and 2 bedrooms, rumpus room, 2 pce. bath in high bright basement. Priced at $59,900.

385-7721 CLIFF SALMOND 477-3626

FAIRFIELD CONDOMINIUM 1115 ROCKLAND

Situated on second floor and in good condition. Large spacious living room and two bedrooms, wall-wall carpeting. Oodles of closet space, double plumbing. Save bus fare and walk to the city. Owner would also exchange this property for a good side by side duplex. $42,000.

385-7721 HAROLD WARE 598-4358

$53,900

Modern 3 bedroom, stucco bungalow situated on an average 60x160 lot on a quiet street. Close to school and shopping. Must be sold, owner has purchased. For viewing call:

Bill Weiss 598-8443
Harold Ware 598-4358
Office 385-7721

2 BEDROOMS $43,900

New on the market! A spotless stucco home with living room with fireplace, 2 bedrooms (one extra large) modern bath, spacious modern kitchen and rear utility room. Well landscaped 50'x112' lot has separate garage with paved driveway and cement private patio. An excellent home for those that require few steps. Close to all conveniences.

385-7721 CLIFF SALMOND 477-3626

HIGH QUADRA

This beautiful 3-BDRM home on quiet street features LR with slate FP, in-line DR, modern kitchen and attractive 4-pce bath. Basement has rec. room, drive-in garage, and lots of space in workshop area. The setting for this home is parklike with large 161 ft. deep lot, and backs onto Playfair Park. Back concrete patio provides ideal picnic and barbecue area. See this exclusive now at only $57,900.

385-7721 DALE BRIGGS 592-3978

Heritage Home

This beautiful heritage home in Fairfield provides quality living with spaciousness. Main floor features LR, adjoining DR with beamed ceiling and beautiful chandelier, FP and entry to fully modernized kitchen with W.W. 2 Bdrms, den and 3-pce bath. Upstairs has 1 Bdrm with room for another. Downstairs has fourth bedroom, 3-pce bath and loads of workshop space. Come and see this character home for yourself at reduced price of $63,900.

385-7721 DALE BRIGGS 592-3978

ONLY 3 YEARS

Exceptionally spacious 3 bedroom family home. Custom built by present owner. Has large entrance hall, living room with bay window and arch type brick fireplace, good size dining room, walnut kitchen with built-in dishwasher and separate eating area. Tastefully decorated and high-quality carpets throughout. Professionally finished 35x15 family room and many extras. Over 1700 sq. ft. of finished living area. The downstairs would accommodate a beautiful above ground in-law suite. This home must be seen inside to appreciate the workmanship. Located in the Burnside area, close to all schools, shopping and tranpsortation. Good value at $66,500 ... New MLS No. 14271. For viewing call:

385-7721 BILL WEISS 598-8443

POSH PROPERTY $225,000

Elegance is the keynote to this artists dream of a home proudly gracing 16.9 park-like acres across from Prospect Lake. Entertaining is an absolute delight with a gourmet designed kitchen with 2 ovens — an 18' dining room and 26x20 living room with magnificent windows overlooking unique Japanese gardens. There are four outstanding bedrooms, 3 bathrooms, rec. room, laundry room — 2 water systems and a double carport. Nearly 3 acres of natural meadow surround this sprawling rancher. Live like a king on your own estate and your slightest wish will be a command — for a command performance call now and be privileged to view this exciting property with:

LORRAINE HETT
386-2911 or 478-2430
Homefinders, Wall and Redekop

2 BEDROOM HOME, LARGE lot, close to shopping, immediate possession. $44,500 by owner. 658-8275.

250 HOUSES FOR SALE

FOR SALE
Royal Trust

4082 SHELBOURNE ST.

OPEN HOUSE
FRI. AND SAT.
2 TO 4:30
1586 NORTH DAIRY
(Across from Simpsons-Sears)
REDUCED TO $49,900
Come view this charming bedroom, no step, 1070 sq. ft. bungalow on a dead-end street. Directly north of Hillside Mall. Only 22 years young and sharp as a tack. Good sized lot (56x140), detached garage, 9¼% mortgage with quick occupancy. For viewing of this exclusive listing:
MURRAY ROTHSCHILD
477-0191 477-9393

OPEN HOUSE
FRI. and SAT.—1:30 to 4
4951 THUNDERBIRD
Beautifully located in High Cordova Bay. 3 bedroom rancher with partly developed basement. Triple plumbing. Some sea views. Asking $79,900. In attendance:
477-0191 JACK MOEN 658-5448

OPEN HOUSE
FRI. AND SAT.—2 TO 4
1071 BURNSIDE WEST
PRICE SLASHED
NOW ONLY $60,900
Take advantage and see this lovely 3-bedroom, solidly built home. Spacious living room with fireplace, dining room, extra large kitchen with eating area and lots of space downstairs. Large 60x205 lot, fully landscaped with water view, driveway in garage. A pleasure to show. Top value for your dollar at this price. In attendance:
477-0191 KNUD SCHWER 478-8203

OPEN HOUSE
2039 CASA MARCIA
FRI. AND SAT.—1:30 TO 4
4-bedroom, 2½ baths, large living room, with floor-to-ceiling fireplace. Formal dining room cabinet kitchen, family room, double garage. Large lot close to all levels of school. Vacant and ready for that executive family who desires the amenities of a fine area of Gordon Head. Asking $84,900
MLS12759. In attendance:
EILEEN FELDMAN
477-0191 477-1995

OPEN HOUSE
2843 WYNDEATT
(off Gorge Road)
SAT. 1:30 TO 4:00
Sparkling clean and comfortable, this quality home is waiting for you. Offering 3 bedrooms up plus 2 down, living room with fireplace, dining room, kitchen with eating area and a drive-in garage. Convenient to schools, bus and shopping. MLS1423. Asking $59,500. For prior viewing call:
477-0191 VERNA ROBERTS 477-1317

OPEN HOUSE
2313 CENTRAL AVENUE
1:30 TO 4:30—FRI. AND SAT.
Unbelievable but true — 4 bedroom semi-bungalow in South Oak Bay. Lovely condition. Priced for a quick sale at $58,500. Open to offers. In attendance:
VIVIAN M. ROBERTS
477-0191 477-0281

OPEN HOUSE
SAT. 2 TO 4 P.M.
2371 PACIFIC AVENUE
Excellent 2-bedroom retirement home on well landscaped, secluded lot in good area. Your hosts:
LORRAINE WADDINGTON
477-0191 652-5881
477-0191 PETER CHOWN 477-0767

OPEN HOUSE
420 DAVIDA STREET
FRI. AND SAT.—1:30 TO 4
See this lovely 3-bedroom, no step home. Has been completely refurbished inside and out. Large living room, stone fireplace with all new wall-to-wall carpeting. Kitchen has built-in oven and counter top range with separate dining-eating area, sliding glass doors from family room to sundeck. Property all fenced, ample black topping for parking, new garden and lawn shed, shrubs and all within easy walking distance to the shopping centre. MLS. Full price $49,500. In attendance:
PATRICIA SEDGER
477-0191 479-3673

GORDON HEAD
Good 2-bedroom, full-basement home in prime area. Large lot with new paved driveway. Separate garage 20x28 has heavy duty wiring. Good CMHC financing. Give us an offer on the asking price of $54,500. For more details, please call:
477-0191 ART EVANS 658-8924

CENTRAL SAANICH
A SHEER DELIGHT!
Seldom do I wax enthusiastic about a home but this delightful property makes me do so. Situated high on a well landscaped lot with just a smidgen of a sea view. Featuring a spacious entry foyer leading to a large living room, 3 good sized bedrooms, with master en suite. A dream kitchen formom. In the full basement a 4th bedroom or den roughed-in, plumbing for a third bath and room for a large rumpus or family room, this space has a finished stone fireplace as well. Only a year and a half old, the exterior is stucco siding and stone. Clear title. Why not call me to view. You'll like it. Just dial:
477-0191 JOHN MOLYARD 384-4827

EXECUTIVE FAMILY HOME
NORTH OAK BAY
Nearly 3,000 sq. ft of outstanding accommodation for an active family. All rooms a generous size, 4 bedrooms, 3 bathrooms, den, family room, sundeck, covered patio. Great for entertaining. Immaculate throughout. Area of gracious homes. Priced at $125,000. To view by appointment, call:
477-0191 ROMA NICOLL 384-4827

1913 OAK BAY
CHARACTER HOME
Delightfully renovated, this charming old 2 bedroom home has an updated kitchen and bathroom, refinished (and glowing) wood floors, real leaded windows and lots of built-ins in living room and dining room. Full price $54,900. Sorry, no drive-bys because it's on a hard-to-find cul-de-sac, but for appointment to view, please call:
477-0191 DALE YOUNG 384-6563

UNIVERSITY AREA
5 BEDROOMS
Why not drive by 3937 Ansell this week to see this sharp 4-level split of over 2100 sq. ft. of comfy living? Hi-wide double carport with fruit trees on well landscaped grounds. December occupancy. Listed at $68,900. exclusively with:
MURRAY ROTHSCHILD
477-0191 477-9393

SUNNY BRENTWOOD
Quality built home, secluded in the trees, to be completed soon. Wrap-around sundeck, bedrooms, en suite, basement, extra fireplace and plumbing roughed-in. Pick your own colours and carpets now. Asking price of $65,500.
477-0191 BILL KAPTEYN 477-4363

COZY BUNGALOW
LANGFORD
On large lot. 2 bedrooms, etc. Large garage-workshop. Must be seen to be appreciated. Close to all schools, shops, etc. Asking price $49,500. For more information, call:
477-0191 MARY MOODY 652-5681

HIGH QUADRA
Must sell this large 3-bedroom home, immaculate condition. Features central fireplace in living rm., large kitchen-dining room. Laundry off kitchen. Basement has 2 drive-in garages, cold storage room, rec room with brick fireplace, also possible in-law suite. Lot has fruit trees, vegy garden and double garage will hold motor home, boat, camper you name it! Close to all amenities. Price $64,000. View this home and make an offer.
477-0191 MARY MOODY 652-5681

TATTERSAL DR. IMMACULATE
3 bedroom bungalow. Living room, dining room, large modern kitchen. Carpet throughout, low taxes, garage. Immediate possession. $52,500. 477-0695.

250 HOUSES FOR SALE

WHITTOME'S
4520 West Saanich Road
Royal Oak Branch
479-1667

OPEN HOUSE
SAT. 1:30-4:00
3901 BLENKINSOP
ONE THIRD ACRE surrounds this spacious and gracious 3-B.R. home of over 1800 sq. ft. (up and dn.) in the Maplewood area. Come see the lovely patio off the kitchen, that invites you out for a sunny breakfast in total seclusion. Asking $79,500. MLS 14253.
479-1667 Cathy Atkins 479-5427
479-1667 Brian Brown 386-1234

OPEN HOUSE
SAT. 2:00-4:00 P.M.
3300 BROWNING STREET
Looking for a smaller home in a convenient location? Then inspect this renovated spic and span, 2-Bedroom, full basement home with Sauna Bath. Attached new garage and lovely garden with fruit trees. Priced at $45,900. M.L. 14599.
479-1667 EDITH GUTEMAR 598-7053

WATERFRONT
REDUCED
NOW $44,900
Four-room fully-insulated practically-finished home on over one-half acre lot. 117 ft. waterfront, East Soake area. Sit in front of the fireplace — look out upon the beauty of Sooke Inlet and the lights of the Sooke Village. The ideal spot for the artist or writer who wants tranquillity and neighbours close by. Price reduced $3,000.00 to $44,900. Please dial Cliff Stretch, 479-1667.

SPANISH SPECIAL
OFFERS
Spanish home as new, located to satisfy the buyer who wants a beautiful home in a location where he can carry on his hobby. Should he like to build boats and sell them, or cabinets, or antiques. Maybe he just wants rural seclusion set back from an active highway. Only $76,900 for this 4-bedroom Spanish home, heated 4-car garage. Plus single garage or barns. Near ½-acre lot. Yes, present offers on $76,900. Dial Cliff Stretch, 479-1667 or 592-3969.

$52,900
MAKE YOUR
OFFER
IMMEDIATE POSS.
This 5-room economy special is located near Camosun College and Lansdowne. There is a self-contained in-law suite on the main floor. Yes, only one floor, no step. 5-room front suite for owner plus 3-room self-contained in-law suite at the rear. Price $52,900. Make an offer. Dial Cliff Stretch, 479-1667.
J. H. WHITTOME and CO. LTD.
ROYAL OAK BRANCH

MAYFAIR
REALTY
3147 Douglas St. 386-2955
Woodward's Mayfair Centre

OPEN HOUSE
SAT. 1:30-4
924 RANKIN
(Off Craigflower)
3-bedroom tudor-style home with 1800 sq. ft. finished area. Family room, 2 bathrooms. A lovely setting among new homes, on sewer, storm drain, $69,900 with large mortgage. Trades considered.
JACK COOKE, 386-2955 or 477-4842.

OPEN HOUSE
SAT. 1:30-4
487 DRESSLER
Six year old family home situated on an 80 ft. lot on a dead-end street. Main floor has 3 bedrooms, kitchen with eating area, dining room, living room with raised-hearth fireplace. Downstairs has two bedrooms, large rumpus room, bathroom and lots of extra storage room. Fully landscaped lot. Trades accepted. Full price $56,900. Call GEORGE WALL, 386-2955 or res. 478-5618.

SIMPSONS-SEARS
ONLY $47,500
Just listed, 2 bedrooms up and one in basement (could be in-law suite). Only 1 block from Simpsons-Sears; nicely furnished and panelled bedrooms and living room, wiring, plumbing and heating all A-1. Be the first. LEIGHTON NOBLE 386-2955 or 598-8968.

Bayshore
realty ltd
1006 Fort 388-6424

CLASSIC
OAK BAY
BUNGALOW
PRETTY YARD
LARGE OAKS
Nice size rooms, fireplace, 2 bedrooms. No steps. Close to village shopping. $49,700.
656-3675 JIM COWLEY 386-6424

PLAYFAIR PARK
Located on a lot 54x167 ft., this solidly built two bedroom home has an impressive 20 ft. living room with panelled wall and attractive fireplace. Spacious dining room with sliding doors to sundeck and family sized kitchen. High basement contains rumpus room and extra bedroom. Secluded garden, nicely landscaped with fruit trees and backing on park. $57,900.
388-6424 JUNE HOUGHTON
477-6185

COLWOOD
BARGAIN
$40,900
Two buildings on large lot. Immaculate two bedroom home for immediate occupancy and separate garage with its own 2 pce. bath and plumbing for washer and dryer. M.L.S. 14277.
388-6424 JUNE HOUGHTON
477-6185

$35,500
LITTLE COTTAGE
LOVELY LOT
Cute one bedroom cottage on large well cared for lot 60x190, excellent holding property or retirement. Town and Country area. Call
BRUNIE
386-2911 388-6611
Homefinders Wall & Redekop

HAMPTON PARK
ONE BEDROOM
AVAILABLE NOW
A good starter home of 531 sq. ft. on a 50x112 lot. Drive by 119 Sims and make an offer. Must be sold. Asking price of $25,000. ML 145585.
FRANK BEAMISH REALTY LTD.
385-5113 ANYTIME

PORTAGE WATERFRONT
Ranch style, 3 bedroom with scenic views. Large living room and dining. Big kitchen, developed basement, 2 bathrooms; 2 fireplaces, boat wharf, extra parking, close in. $83,900. Call owner 595-8309.

250 HOUSES FOR SALE

JACK MEARS
OAK BAY REALTY LTD.
"The Professional People"
Coast to Coast
Real Estate Service
2194 OAK BAY 598-3321

OPEN HOUSE
BRENTWOOD
965 PEGGY ANNE (OFF HAGAN)
SATURDAY, NOV. 8th
1:00 TO 4:00
Room to stretch in this larger than average 3-bedroom home. Beautifully maintained with a good high basement ready for development to suit your additional needs. MLS No. 13854. Asking price only $61,900. For prior viewing call 598-3344. MARJ NAPIER or KEN PORTER.

OPEN HOUSE
1500 BURTON
THURS., FRI. AND SAT.
1:30-4:00 P.M.
Close to Simpson Sears, 2-bedroom no-step bungalow. Nice living room with fireplace, spotless stucco and siding home with beautiful cabinets in kitchen and laundry room. Immaculate home, ideal for starter or retirement. New MLS. $49,500.
RUTH or BEN BENNETT
592-6257 598-3321

OPEN HOUSE
412 OBED
SAT. 2:00-4:00 P.M
Delightful two-bedroom plus bungalow in the beautiful Gorge Park-Tillicum Rd. area. Many extras such as: large sundeck and excellent garden fully fenced. Owners moving to Ontario, must sell quickly. Asking $48,000. For viewing at other times please phone
RALPH NEWTON-WHITE
598-3321 or 592-1981.

OPEN HOUSE
1718 HAULTAIN AVE.
SAT. NOV. 8TH. 2:00-4:00 P.M.
Tastefully renovated Victoria character home on a large, easy care 60x145' lot. 3 fully carpeted bedrooms and 4-pce. modern bath up. Main floor: Wood panelled living room, spacious dining room cozy den, galley kitchen, sundeck, and guest bedroom. In the basement is a professionally equipped darkroom. $68,000 is the full price. Let's see your offer to the $43,000 1st mortgage at 11%. See you Saturday. BRIAN RIPLEY
598-3321

OPEN HOUSE
862 SOMENOS ST.
THURS. FRIDAY, SAT. 2:00-4:0
P.M.
Oak Bay Border. Dear little house tucked away on a treed dead-end street. If a particularly quiet peaceful home is your desire do see Somenos. Both bedrooms are large. Oak floored living room with nice brick fireplace. Kitchen-dinette 18½x9'. Outsize heated drive-in garage. Rear lane entry. Bus stop ½ block. See you Friday and Saturday. LYNETTE DELAHUNT, 598-3321.

SIMPSON SEARS AREA — $48,000
New listing. Two-bedroom bungalow attractively finished inside with fireplace in living room, huge bright kitchen with modern coppertone stove and fridge. Extra large lot with many trees and shrubs. Perfect for the avid gardener. Situated on quiet street close to shopping centre and all amenities. For appointment to view call BILL RICHARDS at 598-3321 or 595-6219.

HANDYMAN — NADEN
Esquimalt's Gorge Vale Golf Course is right across the road from this one or three-bedroom bungalow. Needs paint. $42,000 Duplex zoned. BRIAN RIPLEY
598-3321.

GORGE VALE
Solid two-bedroom basement bungalow with great potential. Pleasant location close to many open spaces. You must see this! Asking $44,000. Phone
RALPH NEWTON-WHITE
598-3321.

OPEN HOUSE
25 GOVERNMENT No. 202
FRI. AND SAT.
1:00 to 300
An invitation to inspect a new exclusive listing. 2 bedrooms master bedroom and living room both agreeably large. An adult condominium featuring sauna and swirlpool in Beacon Hill Park area. $40,950. For advance bookings ring: LAURA POWERS at 598-3344 (anytime) ring 202 at Open House.

OPEN HOUSE
549 ACKLAND
COLWOOD
SATURDAY 2:00 to 5:00
Cheerful. Come in and relax. Quality 3-bedroom home. Sheltered by trees. Raised hearth fireplace in living room. Leaded and wall-to-wall carpet. Bright ed windows. Hardwood floor kitchen. Sundeck. Basement Fenced. $54,800. Call: JOHN HOLMS at 598-3344.

SOUTH OAK BAY BUNGALOW
Only half a block from the sea. Maple floors 13x20 living room with fireplace and bay-window 12x14 dining room, nice bedrooms and 4-pce. bath 1325 sq. ft. on the main floor plus 11x29 rumpus room down. Drive in garage. Lovely deep lot. This is a really nice home and I do not expect it will linger on the market at $65,000, so do not wait, let me show you. MLS 14429. Please call: EDNA MACKENZIE at 598-3344 or 595-4596 anytime.

FAIRFIELD
NEAR OAK BAY
This is the best buy I have seen in a long time. A five room white siding bungalow in this nice district! The living room is cozy, with a fireplace. Small dining room, thru hall and two bedrooms. Full basement with extra bedroom. Lovely garden 50x125 level lot. Everything is spic and span condition and the price is only $53,00. Call: HOWIE CRAIG at 598-3344 or 598-1681. MLS 14450.

METCHOSIN
TWO SPECIAL HOMES
FOR DISCERNING BUYERS
1. 864 Walfred Road. Panoramic views of Olympics and Port Angeles from the 3-bed room home high among arbutus, fir and cedar. Thermopan windows, 2 fireplaces, lots of plumbing, black walnut kitchen cabinets. Terrific value at $120,000. Call: ALAN VERNON at 598-3344. MLS
2. 842 Pears Road. In-law accommodation with a difference —under one roof but entirely separate 2 bedroom 1 level homes across breezeway from 2-level 4-bedroom home with family room on main floor and den or office up. Both over basement; double insulated built-in vacuum. Two homes on 2 acres for only $145,000. Call: ALAN VERNON at 598-3344. MLS.

PERFECT RETIREMENT
Across the street from the sea, on a cul-de-sac. A delightful completely modernized home 2 bedrooms or 1 large bedroom and a den. The living room is so cosy with fireplace, wall-to wall, tasteful drapes and sea glimpses and a view dining room. The kitchen is lovely and so functional. New roof gutters, down pipes, plumbing and wiring. Walking distance to everything. Easy care garden. Lots of storage. This must see at only $52,500. Call URSULA E. S. LA LONDE
598-3344.

LANGFORD $41,000
1,200 square feet on one floor—selling at yesterday's prices. Large living room—separate dining room—3 bedrooms. Utility room—situated on very large treed lot.—New MLS. To view please call RUTH or BEN BENNETT 592-6257
598-3321

RYAN PROPERTIES LTD.
Dedicated Service — Integrity
G. E. Bus Ryan, 382-8135 anytime.

250 HOUSES FOR SALE

BICO
BOORMAN INVESTMENT
CO. LTD. — 386-7521

SAANICH PENNINSULA
OPEN SAT., 2-4 P.M.
8100 ALEC RD.
Drive out West Saanich Rd. just past Mt. Newton X Road and follow the arrows to see this unique and completely secluded 2-bedroom home situated on nearly one acre. This charming home is almost 1500 sq. ft. on one level and features a large living room with brick heatilator fireplace, dining room and large country kitchen with adjoining utility. Double carport and lots of parking and storage area. MLS. $74,900.
MRS. MARILYN SECORD
386-7521 592-2105

OPEN SAT. 2 - 4:30
2795 BEACH DRIVE
UPLANDS
$99,800
Priced to sell this weekend! This rancher is situated on a ½ acre lot and has pleasant sea glimpses from the living room, dining room, huge covered sundeck and remodelled kitchen. There are three bedrooms, plus a full basement with an additional bedroom, bathroom and recreation room with fireplace. MLS. For prior viewings call:
386-7521 IAN BOORMAN 592-3335

OPEN FRI. AND SAT. 1-4
P.M.
797 WALFRED
(Off Happy Valley Rd. on
Braemar Heights)
Come and see this magnificent NEW contemporary home with 3000 sq. ft. developed and COMPLETE PRIVACY on 2½ acres of treed VIEW property! Goodies galore such as deluxe, float-on-air carpeting, thermopane picture windows, SAUNA, sunken tub, two stone fireplaces, family room, den, HUGE REC. ROOM with billiard area and WET BAR! Plus an enormous view sundeck, double carport and ample guest parking! YOU REALLY MUST SEE IT TO BELIEVE IT! MLS.
ASKING $115,000
386-7521 PHIL SIMPSON 595-1863

OPEN HOUSE
FRI. and SAT.
225 HOWE ST.
$56,500
Good solid family home in Fairfield—large kitchen that has been up-dated—living room, dining room and three bedrooms. This is a must to see.
386-7521 DEAN ELLIOTT 383-7339

OAK TREE
AND ROCK
SETTING
An easy care, low step bungalow situated in the quiet area of Athlone Woods off Cedar Hill X Road. The home consists of a living room 22x13 with fireplace, dining room, kitchen with adjoining utility room, three bedrooms and bathroom. Hedge and rock outcropping provide some secluded garden spots and limited garden care. Listed at $55,000.
386-7521 ERIC GRAHAM 656-4489

MT. DOUGLAS
PARK AREA
If you desire superior construction, spaciousness and quality workmanship throughout, this NEW HOUSE is for you. A beautiful open staircase leads from the large entrance foyer to the main level. There are 4 bedrooms, plus den, large rec. room, LR and DR with costly W-W carpeting, dream kitchen with sunshine ceiling and its own BBQ, the main bathroom has a sunken marble tub, plus many more features. Over 2,900 sq. ft. of living space for any size family. This almost completed new home is worth your inspection. Asking price: $87,500.
386-7521 GISELLE SAMAC 382-8743

$32,900
3 bedroom condominium. Children welcome. If you are renting—this is your chance! Low, low down payment. Phone me and get the details.
386-7521 DEAN ELLIOTT 383-7339

ENGLISH
TUDOR COTTAGE
36 GORGE RD.
This charming 4-bedroom (one down) home has vaulted living room, sun room, wall-to-wall, hot water heat, two bathrooms and much more. Exterior is brick and plaster with shake roof. The double corner lot is over half acre offering outstanding future potential. An excellent buy at $68,900. For appointment to view this exclusive listing contact.
M. O. WESTON or J. D. DUECK—
386-7521
1111 Government Street

Investors
SYNDICATE
REALTY LIMITED
620 Broughton 386-7721

OPEN HOUSES
SAT. 1:30-4:30
VERA CRUZ PL.
OFF
FRANCISCO TERR.
OFF
TYNDALL AVE.
ONLY TWO LEFT
DELUXE HOMES
ON CUL-DE-SAC
10½ PER CENT
MORTGAGE
$65,900
LEO PIGERT
IN ATTENDANCE
386-7721
ALSO OPEN
4378
SHELBOURNE ST.
Immediate possession for this well constructed and nicely finished 3 bedroom home. Over 1240 sq. ft. on main floor. Full basement with roughed-in rumpus room and finished fireplace.
ASKING $59,900
Call Evan Williams or Leo Pigert at 386-7721 anytime.

SUBURBAN
REAL ESTATE
2686 Sooke Road
478-8316

P.A.R.O.
PRESENT ALL REASONABLE OFFERS MLS 14476, on asking price of $53,500 on this 1-yr.-old quality constructed 3-bdrm home in Langford area. Close to all amenities. L-shaped LR-DR features unique RH heatilator FP and rich warm quality W-W carpets. (Drapes included). Bright kitchen (fridge and stove included) R1 rec room and laundry facilities in ½ basement. Small amount of finishing and landscaping to be done.
AL PETERS 478-5992
TOM DUNCAN 477-2462

FOR SALE BY OWNER (CLEAR title) two bedroom home completely renovated. Stone fireplace, wall-to-wall, extra large, bright and cherry all new kitchen. Full basement easily converted to full suite, near schools and shopping centres. All this on a lovely treed lot. Asking $48,900, 384-4798.

250 HOUSES FOR SALE

OLYMPIC
REALTY
LTD.
385-5741
A DIVISION OF
NANAIMO REALTY CO. LTD.

OPEN HOUSE
FAIRFIELD
128 WELLINGTON
SAT. 1:30-4:00
Don't miss this charming family home, only 2 blocks stroll to the sea. SPACIOUS rooms: 4 bedrooms, separate dining room. Deep lot with garden and fruit trees. $62,500. Don't forget, we trade homes! Call MELODY VILLENEUVE, 385-5741 or 384-8563

OPEN HOUSE
1410 FAIRFIELD
ROAD
SAT. 1:30-4:00
An attractive home in an excellent residential area. 3 bedrooms, large living room, in-line dining room, modern kitchen with eating area. Drive-in garage. Excellent property. Priced to sell at $61,500. Call D. A. NASH, 477-2078 or 385-5741 anytime.

OPEN HOUSE
1291 HIGHROCK
SAT. 1:00-4:00
$82,500
Pride of ownership goes with this 3 bedroom custom built two-level bungalow. The 2200 finished square feet include two lovely fireplaces, two 4-pce. bathrooms, large separate dining room, rec room and family room. Too much to describe, but seeing is believing, so see this beautiful home priced in the low eighties with AL TASSIE, 384-9069 or NEIL NORTON, 477-2919 or phone office 385-5741 anytime.

OPEN HOUSE
3169 TILLICUM
SAT. 1:00-4:00
$44,000
Older 2-bedroom home with den, large kitchen, fireplace in living room, full basement, well kept lot. Vendors anxious, so drive by 3169 Tillicum, then view with AL TASSIE, 384-9069 or NEIL NORTON, 477-2919 or office 384-5741, anytime. ML 14029

SOOKE
UNDER
CONSTRUCTION
3 bedroom, 1180 sq. ft., no-step bungalow. Lovely large living room with corner fireplace, handy kitchen with connecting laundry room. Carport. Why not choose your own carpeting and colors? All for only $43,900. Call ELLWOOD NAULT, 388-4150 or office 385-5741.

MORTGAGING
TOUGH?
NO PROBLEM!
Here's the answer. My vendor will consider selling by agreement for sale. Bring me an offer based on $48,500 ($10,000 D.P.) payable monthly at $397.05 P.M., the interest rate at 12% amortized over 25 years, and with five year term. Older 3-bedroom plus extra in basement. Wired, plumbing and heating up to date. Structure solid, close in, needs paint. Phone F. COLUMBIN 385-3033 or 385-5741 anytime. M.L.S.

SEA VIEW
ARCHITECT
DESIGNED
Situated in Cordova Bay's most exclusive area, this superb 3 bedroom cedar and glass exterior home is the ultimate in functional design, luxury and country atmosphere. Master bedroom has private sundeck and 4-pce. bath ensuite; kitchen has large family area adjoining. Living and dining rooms have French doors leading to large sundeck affording beautiful views of the sea and fall arbutus. Lower level has cozy activity room with second fireplace. Priced to sell quickly. For details and appointments to view this new exclusive call LILLIAN MCLEOD 385-5741 or res. 592-4968.

RITHET'S
for
Real Estate
Insurance
Appraisals
714 FORT
382-4251

OPEN HOUSE
3228 FRECHETTE
SAT. 1:30-4:00
"WELCOME" to this immaculate home dominated by quality materials and workmanship. Exterior of house accentuated by beautiful rock work. Located in a very desirable and sought-after area, close to all amenities. Luxurious wool broadloom over hardwood. A superbly finished basement, unique in design, could easily be converted to in-law suite. An outstanding 2-bedroom home plus home that must be seen to be appreciated.
PRICED AT $69,900
R. JOHNSON or W. MICHAELS
382-4251 anytime

OPEN HOUSE
731 LARKHALL
SAT. 1:30-4:00
Only 2 blocks to WESTBROOK SHOPPING CENTRE and situated in an area of nice newer homes. This immaculate 2½ year old home offers three bedrooms, 2 bathrooms, large bright kitchen with ample cupboards, 7x13 entrance foyer and room in full high bright basement for additional development. Come see it! MLS.
PRICED AT $57,900
W. MICHAELS or R. JOHNSON
382-4251 24-hr. service

SIDNEY
Nearly new 4 bedroom home at 2197 Amherst featuring large living room with raised hearth fireplace and w-w carpet, dining room off. Large modern kitchen with utility room off, also half bath on main. Upstairs has 4 bedrooms and a 4-pce. bath. Attached carport and tool shed. M.L.S. 13019.
ASKING $48,900
For more information and to view please call:
E. WILKINSON or O. DOUGLAS
382-4251 anytime.

2047
Swanson Pl.
(Off Cardiff Place at
Frederick Norris)
OPEN HOUSE
SAT. NOV. 8TH, 2-4 P.M.
If you are seeking a spacious family home in this highly desirable residential area, come and see this one. Accommodation provides 4 BRs, 3 bathrooms, LR and rec rms both with FPs, separate DR, cosy den and a spacious well equipped kitchen. Almost 4-10 of an acre of beautifully landscaped grounds form the setting for this unusual dwelling. Offered at $95,000. MLS 14381. 30 days possession could be arranged. For prior showing call 384-8124. MR. GREENE, 385-0795.
PEMBERTON HOLMES LTD.
1000 Government St.

BY OWNER
Large two-bedroom home in excellent condition, fireplace and full basement situated on a 60x132 duplex zoned lot and easy duplex conversion, $42,900. Drive by 403 Edward Street, then call Glenn, 598-7859 after 5.

250 HOUSES FOR SALE

Island Homes Ltd.
2504 DOUGLAS
386-7545

OPEN HOUSE
1519 ROCKLAND
WED., THURS., FRI., SAT.
1:30 - 4:30
Four days for you to view this IDEAL retirement home in Prestigious Rockland Area. Two bedrooms, spacious living room with inlaid oak floors and fireplace. Separate dining room, mountain view and sea glimpses, large music room in high bright basement. Lovely grounds, on the bus line, owners moving, vacant possession, open to reasonable offers on asking price of $69,900. BILL PALFREY or LLOYD ELLIS 386-7545.

NEW 3 BDR. HOME
IMMED. POSS.
ASK $58,900
Brand new 3 bdr. home in good location near Langford. Spacious living room with fireplace, wall to wall throughout. Full basement. Large treed lot at end of quiet street. Low taxes. TRY YOUR DOWN PAYMENT. HOWARD MITCHELL 479-4818.

BRAND NEW
VACANT--$64,900
CEN. SAANICH
Well constructed, larger than most new houses today. 3 bdrm., 1½ bathroom. Good development space in full basement. B.C. 2nd. would apply. Please call for details on this and other comparable properties. MLS. C. Baxter or J. D. Barton 386-7545.

LONG, LOW AND
BEAUTIFUL
Describes this bungalow, set in treed park-like area of High Quadra and handy UVic. Spacious entrance hall, open stair to full high basement. Floor to ceiling FP in large living rm. Sliding glass doors off guest size dining rm. to sundeck. Bright kitchen, built-in range, breakfast area. Three bedrooms, two twin-size vanity baths. Basement ideal for rec rm. Finished guest bedroom and 2-pce. bath. Small greenhouse and tool shed included in pleasant easy care garden. All in immaculate condition. Full price $65,000 MR. DREW 386-7545. Res. 592-0927. MLS 14553.

OPEN HOUSE
SAT. 1:30-4 P.M.
1575 DERBY
This is a real retirement or starter gem in perfect condition inside and out in a choice location between Doncaster Hill and Shelbourne St. Bright living room with attractive fireplace, modern kitchen with good sized eating area, new wall to wall throughout the main floor. Two bedrooms on the main, full basement with extra bedroom. This home is priced for quick sale at $54,900.00 MLS. For prior viewing please call ROY ELDRIGE 477-6735 or 386-7545.

OPEN HOUSE
1210 MARIN PARK
(Off Carmel, off
Merchant)
SAT. 1:30-4 P.M.
Beautiful new 3 bedroom home in Brentwood. Spacious living room with fireplace. Large dining area, en suite off msater bedroom. Full basement with R. in fireplace, double carport. Purcheser may pick owon rug colours. Other homes with different floor plans available. Priced from $57,300.
HOWARD MITCHELL 479-4818

National
Trust
SINCE 1898

Racing
Enthusiasts
Open Friday
1:30-4:30 p.m.
11088 Baxendale
(Off Clayton)
Before, in between, or after the races why not GALLOP over to Deep Cove and see this new Tudor styled home. Completely modern and located on a level ½ acre lot in a quiet semi-rural area makes this an extremely appealing property. Its a sure BET you can WIN this home at the SHOW price of $75,900 on which the builder will PLACE a H.U.D.A.C. guarantee. Don't be left at the GATE. Call your TOUT in attendance.
STAN JAMES
595-2961 Res. 592-3740

A Taste
Of Luxury
Open Sat. 1:30-4:30
967 Saturna Place
Magnificent new home of over 4800 finished sq. footage located on nearly a treed acre of viewed seclusion above Cordova Bay. Si-level luxury featuring 4 BR's, 4 bathrooms, family rm. off kitchen, large sunken L.R. and D.R. separated by F to C stone F.P. Above ground basement consists of a 47 ft. games room, rec. room with F.P. plus a roughed in in-law suite. To view this lovely home which is well priced at $159,900. Call
STAN JAMES
595-2961 Res. 592-3740

OPEN HOUSE
2898 ILENE
TERRACE
1:30-4:30
FRI. and SAT.
Just redecorated one owner family home in quiet area but within walking distance from Hillside Shopping Centre and schools. Living room with fireplace, dining room in line, both recently carpeted, step-saver kitchen, three bedrooms plus four-piece bathroom. Fourth bedroom, two-piece toilet and laundry room down. Drive-in garage plus space for trailer and camper. Owners anxious to move. Offered at reasonable price of $57,900 with terms. MLS 12772.
DON CLARK
592-6651 388-5451
Directions: North on Richmond Rd., left on Taylor St., to Ilene Terrace.

OPEN HOUSE
FRIDAY 3-6 P.M.
SAT. 2-4 P.M.
960 DUNN AVE.
Reduced to $55,900 for quick sale. You'll see at once what an excellent buy this is. Two or three bedrooms. Large comfortable living room with fireplace. Utility room off kitchen. High location with view over city. 15 yrs. old. Large sundeck. Part basement.
R. O. (BOB) HUGHES
595-2961 Res. 592-2128

OAK BAY
Beautifully landscaped 10,000 sq. ft. with circular driveway. Well planned plastered constructed home, separate dining room, kitchen with eating area. Vacant. Listed at $66,900. Phone:
JIM DONNELLEY
477-0191 652-2228
Royal Trust
Real Estate Dept.

PRIVATE SALE, 4 BEDROOM 2 bathroom home. Nice area. 382-0718.

250 HOUSES FOR SALE

WESTMONT
REALTY LTD.
27 CADILLAC
386-6796

SOUTHPORT
1000 Esquimalt Rd.
MON.-FRI. 1-8 P.M.
SAT. 1-6 P.M.
Drive out Esquimalt, right on Lampson, right on Wordsley to "THE AFFORDABLE ONE"
30-UNIT CONDOMINIUM
EXCLUSIVE
FEATURES
Closed security parking, spacious kitchens with eating area, dining area with mirrored wall, ensuite plumbing, spacious hallways, recreation and hobby areas, treed landscaping, views of the city, sea and Sooke Hills. Close to schools, shopping bus and recreation centre. Priced from $36,400 - $41,900.
RICK KINNIS
386-6796 386-6796

OPEN HOUSES
1. SAT. 1:30-4:30
NO. 206-1025
INVERNESS
One bedroom plus den condominium overlooking Sooke Hills. Includes dishwasher, stove, fridge, drapes. Very well kept suite. Asking $38,900. MLS 14217.
386-6796 KEN WRIGHT 477-9394
2. SAT. 1:30-4:30
No. 505-1025
INVERNESS
Spacious 2-bedroom condominium. Extras include swirl pool, sauna, rec. room, exercise room. Priced at $42,500. MLS 14598.
386-6796 KEN WRIGHT 598-2183
3. SAT. 1:30-4:30
2636-38
ROSEBERRY
Legal duplex or large single family home on a high lot near schools, bus and shopping. The main floor has a large foyer, tastefully decorated living room and dining room.
386-6795 JOHN BUNYAN 383-7777
4. FRI.-SAT.
1:30-4:30
565 O'CONNELL
Brand new 3 bedroom 1½ baths with R.I. in basement. Living room with fireplace, in-line dining room. Asking $58,900.
386-6796 BILL SIDHU 477-5382

CLOSE TO ALL
AMENITIES
We have a good 3 bedroom, full basement home with rec room, living room with fireplace, dining room, hardwood floors. Stucco exterior in good condition. Drive-in garage. Asking $53,900 for this little gem. MLS 14464.
386-6796 BILL SIDHU 477-5382

TWO FOR ONE!
A must to see this large 1,350 sq. ft. home with a 1-bedroom suite. Features HUGH family room with fireplace, double carport and sundeck, beautiful landscaped corner lot. Phone for an appointment to view:
KEN WRIGHT
386-6796 598-2183

DRIVE BY
1014 TERRACE
AVENUE
Then give us a call on this brand new 3-bedroom executive home. Includes 2½ baths, large dining room, finished family room.
RICK KINNIS
386-6796 477-9394

MELTON
REAL ESTATE (B.C.) LTD.
912 Douglas Street
1610 Island H'way
WHY NOT
VIEW THIS HOME NOW?
OPEN HOUSE
SAT. 2:00-4:00
1001 HASLAM
—Possible low down payment
—Spotless
—Immediate possession
—75x150 level treed lot
—3 bedrooms
—Large living room
—Attached garage
—14 years old
—Glen Lake area
—Only $46,900.
Vendors will consider all offers
CALL NOW TO VIEW. MLS.
Pat Therrien 642-5138
Rona Higgs 642-3835
Office 478-9581

SOMETHING SPECIAL
IN SOOKE
LARGE (116x192) level lot and HUGE 42' rumpus room with sliding glass door to garden make this 3 bedroom, full basement home ideal for the growing family. Reverse plan takes full advantage of mountain views, sea glimpses and sunshine. A delightful home, only 3 years old and sparkling clean. At a price of $47,900 you can't go wrong. See it today with Rona Higgs. 642-3835 or office 478-9581. New M.L.S.

UGH!
Writing ads is a pain, but how else can I let you know about a cutie like this? Do you want 3 bdrms., separate DR., family room, fireplace, and NO work to be done? Close to town, bus, schools? Have you said "50 thousands is tops"? Do you need an existing mortgage you can assume without fuss? Immediate possession? Congratulations! You just found It! Wanna come see? It's a Melton's exclusive. Call 478-9581 or 384-3002 and ask for Linda Page. That's me. (I may hate writing ads but I LOVE HELPING People find Homes).

P.R.B.
P. R. BROWN
AND SONS LTD.

FAIRFIELD
An attactive home in a very desirable area. Immaculate, with 3 bedrooms on the main floor and one down. Living room with brick fireplace, dining room — hardwood floors — bright kitchen with eating area. Full high basement with family room. Drive-in garage. Large deep lot with patio and fully fenced backyard. Asking price $69,500.
385-3435 J. EVAN

250 HOUSES FOR SALE

SINCE 1887
Pemberton, Holmes Ltd.
1000 Government St.

CHARMING VIEW ROYAL MLS
A VILLAGE BY THE CITY
One of the many quality built homes, small good garden, full finished basement, 2 Br's. Study. ULTRA MODERN KITCHEN, charming LR and DR. Owners moving to country. $65,000. with good terms.
DESMOND HOLMES
384-8124 478-1227

DEEP COVE
SUPER WATERVIEW
A most attractive 4 Br family home consisting of a large fully landscaped lot, a pleasant home and fantastic views. 2250 sq. ft. of finished living area to provide with 4 Br's, 2 Fp's, large kitchen with built-ins, large Family rm. and 2-car garage with workshop. WELL PRICED AT ONLY $104,000. For further information or a private viewing cal.
384-8124 JACK COLWELL 595-1865

NOT A PENNY
To spend! $44,500. Buys this 2 or 3 BR. home with new broadloom, new paint and fenced yard. Located at 860 Short St. (just behind McDonalds) walking distance to Town and Country. Early possession if required. New MLS. To inspect this 1100 sq. ft. beauty please call
BRIAN or HELEN HIGGINS
384-8124 or 592-2978

Your Own Beach
FAMILY HOME
4 BR's, den, large LR, separate DR, and family room. Lots of glass and 2 large sundecks to make the most of outdoor living. Nicely landscaped, boat dock and safe for swimming. Truly a fun vacation home for all year round, and only 15 min. from downtown. Drive by 3086 LEIGH ROAD and try your offer on asking price of $79,900. MUST BE SOLD.
J. W. JERRY DOWNER
384-8124 or 383-3865

MOUNT TOLMIE
NOW REDUCED $62,900
This quality-built 3-bedroom bungalow is located on a quiet cul de sac but still close to schools, UVic and shopping. 4th BR and family room in daylight bsmt. plus an extra 2-pce. bathroom. LR has natural FP with large L-shaped DR off. Double floored oak finish. Beautiful rear garden fenced and set up for the free run of your favorite pets. MLS 3428. Owners out of city, min. 2 mo. occupancy for these first class tenants. Dl garage, low interest mortgage. Please call:
C. A. CLIFF ANDERSON
384-8124 or 477-3994

IPR
Island Pacific Realty Ltd.
3200 QUADRA 388-6231

FAIRFIELD SEAVIEW
$48,500
Lovely 1, 2 or 3-bedroom home with a full basement and fireplace. Lots of character in a very desirable area. New MLS. Call now, GERRY FINNIGAN or GLENN NICHOLLS, 388-6231 or 479-1040 or 598-7689.

GORGE
$43,900
Perfect starter or retirement. 2 bedrooms could be a third in basement. New wiring and plumbing, 50x120 lot. This new MLS will go fast. Call GLENN NICHOLLS or GERRY FINNIGAN, 388-6231 or 479-1040 or 598-7689.

EXECUTIVE SEAVIEW
$98,500
This 4 BR beauty has just over 2500 sq. ft. of finished floor area. It has a big LR and DR with plush WW. An enormous kitchen and family room with Sauna. To view this very special home call: SHANE BEFURT 388-6231 anytime.

SECLUSION OAK BAY
Suburbia at its best Convenient, secluded Lansdowne Slope, with backyard as pretty as a private park. Picture windows seem to smile hospitality from life-time stucco walls. Freshly decorated 22x16 living room with FP. Gracious 14x12 dining room begs for candlelight. Step-saving breakfast bar for Mother's busy mornings. bedrooms on the main floor plus one in full bsmt. Large rec. room downstairs. Here's your introduction to good neighbors. Call OLE KNUDSEN 598-2461 res. or 388-6231 or SPENCER HOUSTON 383-7355. $74,900. MLS No 14261.

VIEW ROYAL
Over 1200 sq. ft. of living area only 1 block from the ocean in a quiet country atmosphere only 5 minutes from downtown Victoria! Offered at only $52,000. For information and to view call BOB KOHLRUSS of: 388-6231 or res. 598-7689.

VICTORIA REALTY LTD.
386-3585

OPEN HOUSE
3558 RICHMOND
SAT. 1:00-4:30
An attractive 3-bedroom home on a corner lot, close to bus, all levels of schools and UVic. Clean bright and spacious. L.R. and D.R. with Fireplace, full high basement with rec. room, 2-pce. bath and dr.-in garage. MLS. $69,750. Dave Roberts, 386-3585, res. 477-1317.

OPEN HOUSE
1615 BARKSDALE
SAT. 1:30-4:30
off Thornhill near Kenmore
Spacious quality home in a quiet high location of Gordon Head. Attractive large living room with outstanding rock fireplace. Separate dining room, deluxe kitchen with dishwasher. 3 bedrooms, big master bedroom en-suite plus balcony. Full high basement ready for development. Built in vacuum system. Sundeck over double car port, will be landscaped. Askin $80,000. Leo Vandyk, 386-3585.

GORDON HEAD
LARGE HOME
$69,500
View this immaculate spacious home located close to shopping, buses and university, on a quiet cul-de-sac. 1390 sq. ft., featuring separate living room, huge family kitchen, 3 large bedrooms, master en-suite. Separate dining room. Good high basement. Beautiful garden with an abundance of shrubs. Everything absolutely spotless. View this home by calling Grant MacFarlane or Colin Munro. 386-3585 anytime. MLS.

OAK BAY
$45,900
A good 2-bedroom, no-basement home on a quiet street, needs a little sprucing up. Workshop and separate garage. Ideal retirement home. Bruce Champion, 386-3585, anytime.

COMFORTABLE FOUR BEDroom home, fireplace, full basement, $61,500 Phone 592-3920 or 386-6552. F. C. Hully, Real Estate, 620 View.

250 HOUSES FOR SALE

Tod-Hackett Construction Ltd.
915
Newport Ave.
OAK BAY
Distincively Styled
COLONIAL HOME
—4 BEDROOMS
—2½ BATHROOMS
—FAMILY ROOM
—10½% MORTGAGE
Realistically Priced At
$119,000
Open To View
SAT. and SUN.
2:00 PM to 5:00 PM
For More Information Call
DON KING
384-1101 479-6416

RIM ROBERTS INVESTMENTS & MANAGEMENT LTD.
702-1175 DOUGLAS 388-6691
OPEN HOUSE
1:30 to 3:30
Wed. Thur. Fri. Sat.
VACANT
Immediate Occupancy
Lansdowne Area Near
UPLANDS
3087 Oakdowne Rd.
(off Eastdowne Rd.)
Low rancher. Superb view, city, Olympics, Sooke Hills, private garden, fruit trees, velvet lawn. Sprinkler system. Rock walls, patio, sundeck, 3 BR on main. Panelled den, rec. room and extra BR on lower level. Three washrooms, ample storage space. Beautiful area near all conveniences. Excellent purchase at
$89,500
For Previous Viewing
PLEASE CALL:
W. G. MOORE
479-3748

KASAPI
Construction Co. Limited
Mortgages from 10¼ percent
BUY
One of our new homes in various preferred locations and benefit from our low N.H.. interest rates and single term mortgage.
TRADE
You old home for one of our new ones plus possible brand new furniture. Features of the new homes to consider are: Extra large lots, rustic stone fireplaces, en-suite bath off the master bedroom. Basement features include fireplace, three-pce. bath, rumpus room and possible extra bedrooms roughed in for your easy development.
BUILD
The home that suits you on any one of our spacious lots or your own. Complete personal service from designing and estimate to the finishing touches with fine quality workmanship.
CALL
us at 386-6191 anytime or drop in and see us at 538 Dupplin Rd. Ask about our one year warranty.
MEMBER OF H.U.D.A.C.

OPEN HOUSE
ELNIDO CRESCENT
(1482-1486)
SATURDAY, 8TH, 1:30-4:30
Two outstanding homes, quality built with the discriminating buyer in mind. Both have three bedrooms with en suite bath off the master bedroom. The full basements have roughed-in fireplaces and plumbing for your easy development. Located off Shelbourne against beautiful Mt. Douglas Park. Close to shopping areas, sport facilities and schools. These family homes were designed for your convenience and comfort. 10¼ per cent single term mortgages available with a one year warranty by builder: Kasapi Construction Co., Ltd 386-6191.
MEMBER OF
H.U.D.A.C,

T/C TOWN AND COUNTRY REALTY
3579 DOUGLAS STREET
382-7276

250 HOUSES FOR SALE

10¾ Per Cent
MORTGAGE
OPEN HOUSE
2600 BLOCK
ARBUTUS ROAD
FRI.—SAT.
1 P.M.—5 P.M.
This quality sub-division with executive type homes located on Aspen Place (off Arbutus Rd.), has value built in as each house compliments the other. All the features that the affluent custom designed buyer requires are available in this unique sub-division as the developer will finish off the two houses under construction to your individual tastes or custom design a home on any of the remaining lots to your specifications.
FOR PRIOR VIEWING CALL 388-9172

OPEN HOUSE
1558 RICHARDSON
FRI. and SAT.
NOV. 7 and 8
1:30–4:30
Nowhere in the Victoria area will you find another home so conveniently designed The main floor includes foyer and through hall connecting living room, formal diningroom, ultra modern kitchen, cozy den and large master bedroom and en-suite. The second floor has two good sized bedrooms, a 4-piece bath plus ample storage rooms in lieu of a basement. All this on a very secluded lot in the choice Rockland area for $105,000. MLS 14542.
IN ATTENDANCE BOB LINDSAY FOR A PRE-VIEW OR SPECIAL VISIT
Call: 388-7407

? PRICE ?
IS NOT STATED BECAUSE THE OWNERS ARE INVITING EARNEST BUYERS TO INSPECT THIS 3-BEDROOM FAMILY HOME AND MAKE AN OFFER. (Located in prestigeous Rockland. Knotty pine panelling in rec. room with fireplace. Large separate diningroom. Secluded lot.)
PHONE NOW FOR A VIEWING
388-9172 DAVE GIBSON 388-5647
MLS 14622

TUDOR TYPE
This large 4 bedroom family home located on quiet Cul-De-Sac offers 4 fireplaces, 5 bathrooms, a large living room (12x15) formal dining room 13x19 and a completely redecorated kitchen and is offered for sale at $120,000.
FOR FURTHER INFORMAITON CALL:
388-9172 HARRY PALM 384-7229

fmt FARMERS & MERCHANTS TRUST
"REAL EASTATE HAS A PRICE"
"INTEGRITY IS PRICELSSS"
731 FORT STREET

Castle Properties Ltd.

CEDAR HILL GOLF COURSE
One year old 1700 sq. ft. on main floor plus 700 sq. ft. finished in ground level basement. 22x14.6 L.R. with fireplace, dining room and family room off kitchen. Three large bedrooms. Three bathrooms with master en-suite. Overlooking Cedar Hill Golf Course and close to all services, stores, etc. Wall to wall throughout and absolutely immaculate. New listing at $98,500. This is an exceptional home so view it quickly with Irene Dalziel 386-6164 or 477-6380.

GORDON HEAD
17-year-old two-bedroom home in excellent condition on a large lot. Close to recreation centre and on the bus line. Attached garage and large enclosed patio. Large L.R. and large kitchen. Asking $55,900. New listing. Exclusive. Irene Dalziel. 386-6164 or 477-6380.

GLANFORD AREA
One year old, three-bedroom home in a nice cul-de-sac. Well fenced and beautifully landscaped. Absolutely spotless throughout. Asking $64,900. Ben Greig 386-6164 or 598-3105.

HIGH MARIGOLD
$65,900
Large family home only 9 years old. Living room with fireplace. Family type kitchen, 5 good sized bedrooms. Roughed in for 2nd bathroom. Extra large carport plus extra parking. Situated on 66x231 landscaped lot. Vendor will consider 4 wheel drive, 30 ft. boat or waterfront property in trade. For more info call Tom Raig 386-6164 or 385-1606.

$38,500
Small 2-bedroom home on good sized lot. Living room with fireplace and bright kitchen. Copper plumbing, new wiring, spotless and ready to move into. New MLS. call Chris Greig, 386-6164 or 479-7995.

BARGAIN
$48,900
My advice is to not buy anything until you've seen this 14 year old home. There's over 1400 sq. ft. of comfortable spacious living featuring such things as a raised hearth fireplace, large dining room. PLUS a full high basement with an entertainment sized rec room, workshop, utility areas, and drive-in garage. This won't last at such a realistic price so call Chris Greig 386-6164 or 479-7995 and get in on a bargain. New M.L.S.

MANN
T. L. MANN and ASSOCIATES LTD.
OPEN HOUSE
1515 HAULTAIN
STOP—LOOK
SAT. 1-4
MLS 14341
1300 sq. ft. of bright living area on 1 level, location close to hospital, UVic, bus, school and shops, large living and dining rooms, master bedroom that's 11x14 and 2 more bedrooms on main plus 1 down, bright family kitchen with eating area, full high bsmt. with developed rec room, work shop area and possible 5th bedroom. For only
$57,750
STAN PELLAND
Bus. 598-5144 Res. 598-5427

TURGOOSE POINT
Quality built 4-bedroom house 1634 main, view, living room open beam ceiling, floor to ceiling fireplace, large kitchen and family area, separate dining, one full and two half baths, finished rec room with floor to ceiling fireplace, most windows and sliding door thermopane, shake roof, intercom, triple carport and large sundeck. For sale by builder. $79,500 382-8613 after 5. Open house Saturday and Sunday from 2-4.

CHARACTER UP-DOWN DUplex, easily converted to 4-bedroom home. Quiet secluded upper Belmont area. Open House, 1-5 p.m., Saturday and Sunday. 10½% financing. By owner. 1511 Vining St. $61,500. 595-8835.

250 HOUSES FOR SALE

Douglas Realty Ltd.
12 CENTENNIAL SQ. 385-8784
OPEN
SAT. 1-4:30
830 JASMINE
$32,900
2 bedrms., carpeted living room, elect kitchen. New OOM-furnace, wired for dryer, on cement foundation. The outside needs paint, inside its cute, clean and cosy. MARY McGUIRE 385-8784. DONNA VALIKOSKI 385-8784.

3 BEDROOMS
EASY FINANCING
$28,900
A golden opportunity presents itself here for a "starter" home close to the city. LR, large kitchen with eating area and includes stove. 3 bedrooms and den — small lot. Try $3,000 down. Vendor will cary mortgage. JOAN HOPPER 382-3789 or 385-8784.

MELTON
REAL ESTATE (B.C.) LTD.
912 DOUGLAS ST.
386-7551
$14,500
FULL PRICE
2 bedroom home, living room, electric cabinet kitchen, 3 pce. bathroom. Situated at Errington on a lot 79x132 with ample water supply from your own well. Pictures at Melton Real Estate office.
Call LEN LeDOUX
386-7551 382-9852

DANE DEVELOPMENTS
ROLL BACK
INFLATION FIGHTER SPECIAL
WAS $110,000
NOW $99,500
SAVING OF $10,500
Located on a large lot, with sea view and park at your doorstep. This home will be shown on Saturday and Sunday from 1 p.m. to p.m. at 3863 Cadboro Bay Road. Further enquiries contact: Gordon N. Bergstrom 592-2449 or 477-2963.

OPEN HOUSE
1025-27
WOLLASTON
SAT. 1-5
Urgently require two couples for brand new SxS strata title duplex. Three bedrooms, 1½ baths, W to W. Children desirable! Try your down payment on full price of $47,500. MLS.

1023 WOLLASTON
Older home for large family. Five bedrooms, large living room, separate dining room Family room. Sundeck. On quiet tree-lined street. Near all schools and transportation. $49,500.
CITY BROKERAGE, 386-3547

JUST LISTED
BRAND NEW
3 BEDROOM
NORTH SAANICH
ASKING $60,000
This well constructed 3-bedroom (2 on main floor and 1 down), full-basement family home is situated on a LARGE LOT (89x250). Well thought out floor plan. Wall-to-wall throughout. Two bathrooms (one 4-Pce. and one 3-Pce.). Sundeck. Carport. Ideal family home. MLS. Call ROBERT YOUNG 479-2115 or 477-8749 or JIM WEST 595-4094 or 383-4124 anytime. Park Pacific Investments Ltd.

BEAT THIS
4 bedrooms, $47,900, in Sidney on a quiet cul-de-sac. Large lot approx. 9,500 sq. ft. with a productive garden. Call now to:
DOUG POSKITT
595-5171 656-423
CANADA TRUST

BY BUILDER
¼ ACRE
New 2-bedroom full basement, big sundeck over carport. Separate dining room, custom cabinets. Close to schools, and shopping. On bus route. Asking $53,500. Drive by 1246 Marchant in Brentwood. 652-5761, Frank Gruber Construction.

WELL PLANNED
BRIGHT AND CHEERFUL
Asking $129,500 — nine room modern home in a beautiful setting in the Uplands, Oak Bay. Wide lot with semi-seclusion. Den, family room, four bedrooms (one en suite) three bathrooms, two fireplaces, basement. Good looking. Double garage attached. Ideal family home. Clear title. See this inside and out, call Fred Marconi now.
MARCONI REALTY 386-3941

OPEN HOUSE
1016 RICHMOND
1-4 P.M. FRI.-SAT.
A professionally designed quality built three bedroom split level home on an easy care lot. Separate den, sewing room, family room and master bedroom en suite. An exceptional value at $86,900. To preview please call Mike Penn, 382-2316, 592-4229.

LOG HOMES ARE BEAUTIFUL
Why build a standard frame house? You can build an aesthetically and structurally superior home using select trees from your acreage or logs supplied. Experienced log craftsman will build log home to owners design. For further information phone Miles Porter, 248-3625 Parksville.

Kipot Const.
Sidney split level 3 bedrooms and carport, fireplace, thermol windows, one year Victoria Hudac warranty. Buy from builder, $59,500. To view phone, Mike 656-4066 or Vic 656-4003.

OPEN HOUSE
1264 RUDLIN ST.
SUN., NOV. 9, 1-4 P.M.
Price reduced on this cosy two-bedroom well kept bungalow. Be your own appraiser, reduced to $41,450. By owners. 385-0076.

PRIVATE SALE
Beautiful 2-bedroom home completely renovated, must been seen. Dining room, fireplace, and dishwasher! $47,500 or offers. Must be sold! 382-6716 after 6.

BY OWNER, 3 BEDROOM HOME, full basement, Oak Bay, newly renovated, close to schools, shopping and churches. $54,900. Open to best offer. 598-1220.

Unbutton Skirts

Add Dutch charm to a kitchen with bright potholders. Double - Dutch twins have skirts that unbutton to become practical potholders. Clever hostess gifts, bazaar sellers. Pattern 759: transfer, easy-to-follow directions.

$1.00 for each pattern — cash, cheque or money order. Add 15¢ for each pattern for first-class mail and handling. Send to: Daily Colonist Pattern Dept., 60 Progress Ave., Scarborough, Ontario, M1T 4P7. Print plainly pattern number, your name, address.

New! 200 designs to knit, crochet, quilt, sew plus 3 free inside new 1976 NEEDLECRAFT Catalogue. 75¢
Crochet with Squares $1.00
Crochet a Wardrobe $1.00
Nifty Fifty Quilts $1.00
Ripple Crochet $1.00
Sew + Knit Book $1.25
Needlepoint Book $1.00
Flower Crochet $1.00
Hairpin Crochet Book $1.00
Instant Crochet Book $1.00
Instant Money Book $1.00
Instant Macramé Book $1.00
Complete Gift Book $1.00
Complete Afghans #14 $1.00
12 Prize Afghans #12 60¢
Book of 16 Quilts #1 60¢
Museum Quilt Book #2 60¢
15 Quilts for Today #3 60¢
Book of 16 Jiffy Rugs 60¢

Strike a Match!

MATCH fashionable cap and vest to go places.
Romantic roses decorate cap. Crochet cap and vest of worsted in 2 colors in easy pattern stitch of shells, chain loops. Pattern 768: Sizes 8-18 included; hat adjusts.

$1.00 for each pattern — cash, cheque or money order. Add 15¢ for each pattern for first-class mail and handling. Send to: Daily Colonist Pattern Dept., 60 Progress Ave., Scarborough, Ontario, M1T 4P7. Print plainly pattern number, your name, address.

New! 200 designs to knit, crochet, quilt, sew plus 3 free inside new 1976 NEEDLECRAFT Catalogue. 75¢
Crochet with Squares $1.00
Crochet a Wardrobe $1.00
Nifty Fifty Quilts $1.00
Ripple Crochet $1.00
Sew + Knit Book $1.25
Needlepoint Book $1.00
Flower Crochet $1.00
Hairpin Crochet Book $1.00
Instant Crochet Book $1.00
Instant Money Book $1.00
Instant Macramé Book $1.00
Complete Gift Book $1.00
Complete Afghans #14 $1.00
12 Prize Afghans #12 60¢
Book of 16 Quilts #1 60¢
Museum Quilt Book #2 60¢
15 Quilts for Today #3 60¢
Book of 16 Jiffy Rugs 60¢

250 HOUSES FOR SALE

JOHNSTON
1306 BROAD ST. SINCE 1903
OPEN HOUSE
SAT. 1:30-4:00
2921 CEDAR HILL ROAD
This older family home sparkles and has 2 or 3 bedrooms, a 12 ft., high basement, and a big garden lot which is 47 ft. x 182 ft. Priced to sell at $49,800. M.L.S. Please call
385-2471 JIM MURDOCH 592-4530

FAIRFIELD
$63,900
2 bedrooms upstairs, living room with fireplace, covered sundeck off dining room. Rec. room, utility and garage in basement. Attractively landscaped 66'x130' lot with concrete patio. 2 blocks from shops and bus. Immediate possession. Please call
GORDON FAWCETT
385-2471 592-2562
JOHNSTON and CO. LTD.

3 BEDROOMS
$29,900
This is not a house, but a like-new condominium suite in Esquimalt. Freshly decorated and wall to wall throughout. If you have $3,000, and qualify for the Government second mortgage, you can move in as soon as the legal papers are completed. Be first to call
385-2471 JIM MURDOCH 592-4530

3 BDRMS.--BSMT.
$44,800
New MLS. This smaller family home in the Begbie area has living room, kitchen, one bedroom and 2-pce. bathroom on main floor, and another 2 bedrooms and bathroom upstairs. New furnace and wiring plus separate garage make this a good buy on today's market. Please call
385-2471 JIM MURDOCH 592-4530

OPEN HOUSE
3801 CAREY RD.
SAT. 1:30-4:30
WORK AT HOME
Tudor bungalow and attached business front with separate entrance. Basement. Corner lot. Good parking, close to municipal commercial area. Would suit starting medical or dental practice. $52,000. Will consider carrying mortgage. Call SIMON FLETT anytime. 385-2471. Refer to No. 14479. Johnston and Co. Ltd.

david burr LTD.
655 FORT ST. 384-9335

OPEN HOUSE
SAT. 2:00-4:30 P.M.
4489 TYNDALL
Immediate occupancy of this attractive modern 4 bedroom home situated on a large beautifully landscaped lot. 2 bathrooms, rec room, workshop and utility, covered sundeck. Ideal for family, close to schools and university.
$68,900
For prior viewing contact:
384-9335 DON ROBBINS 384-9072

BEACON HILL
HOME PLUS INCOME
Excellent location on a quiet street one block from the Park, this older well maintained home has 2 self contained suites plus spacious 2 bedroom suite for owner. Full basement. Don't miss this one.
$66,500
384-9335 JOHN TODD 598-7849

MELTON
REAL ESTATE (B.C.) LTD.
912 DOUGLAS STREET
386-7551
NORTH QUADRA
4149 QUADRA
ARCHITECT DESIGNED
Over 1300 sq. ft., 2 bedrooms plus den. Approx. ½ acre of secluded property, with house well set back from road. Lovely bungalow with pastoral views from large living room. Oak floors throughout. Carport with adjoining heated workshop. $59,500. For further details on this exclusive listing call C. J. Harrington 386-7551, 595-5341.

WATERFRONT
OPEN HOUSE
BY OWNER
1-4 P.M.
WEEKEND
2050 ESPLANADE
Large view lot at Willows Beach in-law suite, 3 bdrms., large orchard, best view. Priced to sell.

ECONOMY
Deluxe 3 bdm. homes in Colwood. Ready for occupancy December 1st. Priced right for the economy minded.
$52,900 - $56,900
Look for the signs at the corner of Painter Rd. and Metchosin Rd.
RIDLEY BROS.
Development Co. Ltd.
DEVELOPMENT CO. LTD.
478-1721 Eves. 388-4773

Engineered Homes
HARRY ATKEY
385-6211 598-1737

FOR SALE BY OWNER
Immediate occupancy. Rockland area. Olympic and seaview 3 bedrooms, living and dining room. Wall-to-wall carpet, bright kitchen with breakfast nook. Finished basement and garage. Fenced backyard, $69,500 with easy terms. Call 385-5547 after 6 p.m.

LOW DOWN PAYMENT CAN PUT you in this new 2 bedroom full basement home. Simpsons-Sears area $52,500. Owner can arrange financing. 595-6982.

FOR SALE BY OWNER, NEW deluxe 3-bedroom townhouse. Large assumable first mortgage. $52,900. 479-4864.

PROTECTION ISLAND, 3-BEDroom cabin, furnished. For sale or will trade for property in Shawnigan Lake or Victoria. 479-2257.

250 HOUSES FOR SALE

HENDERSON REALTY
385-9741 Anytime

EASY TO BUY
ONLY $44,500
You will enjoy the convenience, comfort and relaxed living in this clean, modern and attractive two bedroom, 1½ bath townhouse. This modest complex is located on a quiet street in a nice area. An easy down payment can be arranged so call now for viewing.
385-9741 STAN TRONT 477-2829

A WIFE SAVER
Immaculate 3 bedroom home in convenient quiet area of the city. Built by owner 7 years ago. Hardwood floors. Living room is 17x12.6 with fireplace. Separate dining room, modern kitchen with sundeck off. Fourth bedroom and 2 pce. bath in full cement basement. Large detached double garage. Lot is 50x135 with fenced backyard. MLS. $59,900.
BILL McCARTER 592-3970
BOB GIBSON 658-5153

SIDNEY
$58,900
FAMILY HOME
Immaculate 3 bedroom family home located on a Cul-de-Sac close to schools. Finished family room and den plus 4-pce. bath in full basement. Most drapes included and possibly some quality appliances for the right deal. Quick possession. At this price this 3 year old home is a real bargain. Have a look with me. MLS
FRED SUTTON 652-1857

NEWSTEAD REALTY LTD.
1637 Fort St.
598-5166

"FRANTIC!!"
No reasonable offer refused. Owner must sell so he asked us to market his spacious 3 bedroom home in this handy location. Come and view.
Asking price $45,000
SAT. 1:30-4:30
234 EDWARD ST.
RAY SUTTON 656-3726

CAST YOUR BALLOT HERE
If you elect to stop paying rent here is the place to begin:
$36,500 3 Bedroom Townhouse
$38,500 New 1 bedroom unit close to waterfront
$43,500 three bedroom Vic. West
$53,900 three bedroom full basement
$54,950 Super luxury two bedroom condominium
$63,900 18 month old Gordon Head home.
$77,500 2,000 sq. ft. in Rocklands
$78,500 Beautiful Oak Bay
These are only a few of the homes we are able to show you. Let us help you vote yes for home ownership.
RAY SUTTON 656-3726

Western HOMES Ltd.
NEW LISTING
GORDON HEAD
SPLIT-LEVEL
$74,800
Call now to view this roomy 8-yr.-old three level split in Gordon Head. Big living room, spacious family dining room, with connecting, through fireplace, three big bedrooms, and den, rec room nearly completed, and lots of utility, workshop area. One 4-piece bath, 3-piece ensuite, and a 2-piece powder room. A drive-in garage and workshop complete the home, situated on a big lot. Phone now to view exclusively with:
Neil R. MacDonald
386-3494 (24 hrs.)

C.N. Montague Co. Ltd.
384-9318
1028 BLANSHARD ST
OPEN HOUSE
SAT. 1:30-5:00
7175 Wright Rd. Sooke
FIRESIDE RETREAT
40 min. from Victoria
Delightful, 3 BR Colonial home in secluded area near Whiffenspit, Sooke 6 mos. old quality construction. Expensively but quietly decored, featuring old-brick heatilor F.P., formal dining rm., superior carpeting, family rm. with French doors, attractive kitchen and eating bar, built in stove, oven and dishwasher plus utility rm. Set on 1-3 acre selectively treed lot in locale of good homes. $62,500 at 10½%. E. Kolstad 642-5315 or J. Preston 386-2642.

F. G. CARVER
AND COMPANY
739 FORT
SOUTH
OAK BAY
$67,900
Just listed. Character four-bedroom home approx. 1200 sq. ft., formal living room and dining room. Kitchen with eating area. Close to schools and shopping. Hurry this won't last. Call for an appointment to view.
C. M. Milan 384-5336 or 385-7324

FIRST TIME
OFFERED!
$47,500
Apartment zoned house, four bedrooms, recently decorated, full basement. Good investment property. First mortgage of app. $11,000 at 8 per cent per ann. Call: C. M. Milan, Res. 384-5336 or 385-7324.

T/C TOWN AND COUNTRY REALTY
3579 DOUGLAS STREET
382-7276

FREDERICK
NORRIS PLACE
Close to University and Racque Club. Accommodating 3 or 4 bed room, 3 bathrooms; nice rec room with stone fireplace 2-car port, secluded conc. patio at rear. Offers invited at $99,500. Courtesy to agents. Lew Molliet 382-7276 Res. 477-9251.

250 HOUSES FOR SALE

OPEN HOUSE
109
ISLAND HIGHWAY
SATURDAY — 1:30-4:30 P.M.
A well-proportioned 3-bedroom home. Over 2000 sq. ft. of finished floor area, on .45 acre.
LIV. ROOM — 21'x16'
DIN. ROOM — 10'x10'
KITCHEN — 13'x14'
Rec. room with wet bar and fireplace, also den, workshop and attached garage on lower level. Well set back on large lot. Close to bus and shopping. Offered at $59,500. MLS 14247.
THE STEPHENS
486-2911 or 479-5463
Homefinders, Wall and Redekop

BRAND NEW SPANISH STYLE split level home, 1500 sq. ft., of finished area, a well designed kitchen, with dishwasher, overlooks the colour co-ordinated family room, master bedroom has ensuite bathroom, and glass doors, leading to a private balcony. This home features expensive red tile roofing, in keeping with the Spanish scene. It has a double carport and concrete driveway. Price is $57,900. 478-2430, 642-3191.

NANAIMO
2-bedroom, full-basement home with 18'x32' heated pool on second lot. Could be built on. Fireplace, new carpeting, landscaped. Must sell, make an offer. 758-2958.

HOUSE FOR SALE IN PORT Renfrew. Upper town site, overlooking San Juan harbour. 3 Bedroom split-level, heatilator fireplace, large lot, clear title $31,500. 647-5565.

$1,500 DOWN
Four-bedroom home, wall-to-wall carpet throughout, large lot, three car garage, full price $39,900. Phone owners, 479-2209 and 652-1562.

NOW ONLY $65,000. BY OWNER, sell or trade, 3 bedrooms, full basement, double garage, ½ acre of land, close to all schools. Langford area. 478-1918.

2-BEDROOM CEDAR RANCHER on mountain, 3.67 acres. Glen Lake area. PRICED FOR QUICK SALE BY OWNER AT $65,000. No agents. Phone 478-7155.

THREE-BEDROOM SEA-VIEW home, double car-port, sun deck, in-law suite, ½ acre. Cordova Bay area, $76,500. 658-5916.

BY OWNER IN BRENTWOOD, year-old, 2-bedroom 1,300 sq. ft. near schools, bus and shopping. Phone after 6. 652-2328.

T. L. MANN
and ASSOCIATES LTD.
1820 OAK BAY AVE. 598-5144

SPELL
IT
OUT
When you have something to sell, the easiest way to find a buyer is to spell it out in print! You do that by placing a low-cost Classified Ad in the newspaper, telling our readers what you have to sell. We'll help you today! Give us a call at 386-2121.

253 COUNTRY HOMES AND PROPERTIES

TRANSFERRED, URGENT SALE, large 3-bedroom home on .81 acre. W-W fireplace, Sep. D.R., full high basement. Lovely quiet location near Crofton. Easy financing. First offer over $43,900, 246-3419.

SAANICH PENINSULA PROPERTIES
For all real estate requirements. Box 1235, Sidney, B.C. 656-4000

SIDNEY REALTY LTD.
Serving the Saanich Peninsula
656-3928
Real Estate — Insurance

GORDON HULME LTD.
SIDNEY—SAANICH PENINSULA
656-1154 2444 Beacon Ave.

256 WATERFRONT PROPERTIES

LANDS END RD.
Fully treed 11.62 acres and 585 ft. of prime waterfront with delightful cove and clam-shell beach. $200,000. Excellent financing available. Mr. Elwell, Gordon Hulme Ltd., 656-1154 or 477-3988.

BRENTWOOD BAY
Lovely waterfront property almost 2 acres. 1500 sq. ft. Cedar Siding bungalow. Thermopane windows. Shake roof. 2 bathrooms. Hot water heating. Will be completely finished within 30 days. Priced to sell at $145,000. Freddy Starke, 386-6164 or 479-3866, Castle Properties Limited.

FOR SALE BY OWNER APPROXimately 2,600 sq. ft., 5 bedrooms, 2 bathrooms, double car garage, large sundeck, 130' waterfront, inside 3 mile circle. Well landscaped. No agents please. Approximately $30,000 to existing 10 per cent financing. $95,000. Reply Victoria Press, Box 840.

5-BEDROOM, ARCHITECT-designed, one of a kind character home. Located on ½ acre with 100' waterfrontage on Weirs Beach. Over 2,000 sq. ft. of living space in this excellent home. Must be seen to be appreciated. To view by appointment only, 388-4601 anytime.

It Could Be Yours
Versatile 1800 sq. ft. home and 95' Bazan Bay beach. Reduced below market value by owner leaving area. Anxious to sell. Clear title. 656-3359.

APPROX. 1-ACRE LOTS
100 ft. waterfrontage, adjacent to Whiffin Spit in Sooke. New subdivision, paved road, telephone, electricity, $30,200 and $31,000. Call Diversified Holdings Ltd., 388-4601 anytime.

RUXTON ISLAND SUMMER home. 180' beautiful protected waterfront. A professionally designed and built Chalet style with shake roof etc. Closed in, finished outside and sundeck, at $26,500. Finished inside $32,500. 112-743-5288.

FOR SALE BY OWNER
One of Gordon Head's finest waterfront properties. Vast, expansive view. Architecturally designed home. Asking $189,500 592-0662 No Agents Please.

FOR SALE BY OWNER
One of the finest waterfront properties on Lands End Road. Charming unique home with unexcelled views. $125,000. 592-0662. No Agents Please.

256 WATERFRONT PROPERTIES

SOOKE
WATERFRONT
A very rare and exceptional opportunity, offering quiet seclusion, 16 acres with approximately 550 feet of choice waterfront. Spacious home, only one year old with 3 bedrooms, 2 bathrooms on two floors. Living room is a pleasure to view, 23x15, plus inline dining room and outstanding fireplace of stone. Owners have agreed to sell for $97,500, priced to sell for the first genuine buyer. Call Mr. James, 386-3585, res. 477-8134. Victoria Realty Ltd.

DANE DEVELOPMENTS
Prospect Lake, 6 year old 1,250 sq. ft. 2 bedroom bungalow with new wharf. Secluded in a beautiful cove, asking $87,000. Phone days 592-2449, eves. 595-4845.

WATERFRONT-3 ACRES
CHARACTER HOME
Assessable waterfront, lovely view, complete seclusion with charming rustic log home. 4 fireplaces, living room and dining room, den, family room, 2 or 3 bedrooms, 2 bathrooms. Lots of possibilities here! A true country gem. Priced at $145,000 Clear title. To view by appointment only, call:
477-0191 ROMA NICOLL 384-4827
Royal Trust
Real Estate Dept.

SIDNEY WATERFRONT HOME
Full basement, separate garage excellent lot. Nice beach, plus magnificent view. Asking $89,500. Owner 656-1489.

258 CONDOMINIUMS and TOWNHOUSES

SOUTHPORT
Open Daily
(EXCEPT SUNDAYS)
1-9 p.m.
1000 Esquimalt Rd.
Out Esquimalt Rd. right on Lampson, right on Wordsley to "THE AFFORDABLE ONE."
30 UNIT CONDOMINIUM
EXCLUSIVE FEATURES
Close security parking, spacious kitchens with eating area, dining area with mirrored wall, ensuite plumbing, spacious hallways, recreation and hobby areas, treed landscaping, views of the city, sea and Sooke Hills. Close to schools, shopping, bus and recreation centre. Priced from $36,400-$41,900. Phone for more information to 386-6796.
386-6796 RICK KINNIS 477-9394

MUST BE SOLD!
Deluxe condominium with 1 bedroom overlooking the sea, close to Beacon Hill Park. Appliances and drapes included in the asking price of $33,900 along with the use of a whirlpool and sauna. All reasonable offers will be considered. MLS.
386-6796 BILL SIDHU 477-5382

OPEN HOUSE
SAT. 1:30-4:30
No. 206—1025
INVERNESS
One-bedroom plus den condominium overlooking the Sooke Hills. Dining room, extra large sundeck, dishwasher, fridge, stove and drapes included. Make an appointment to view now. Priced at $38,900. MLS 14217.
386-6796 RICK KINNIS 477-9394

OPEN HOUSE
SAT. 1:30-4:30
No. 505—1025
INVERNESS
Spacious 2 bedroom condominium. Extras include swirl pool, sauna, rec. room, exercise room. Priced at $42,500. MLS 14598.
386-6796 KEN WRIGHT 598-2183

2 BEDROOM
CONDOMINIUM
CLOSE TO EVERYTHING! — living room, dining area, laundry room. Included in the asking price of $27,400 is a stove, fridge, dryer. Playground and pool in development, shopping, school and bus at door.
386-6796 ARNOLD MARR 477-6233

WESTMONT
REALTY LTD.
386-6796

Whyte & Gower
Oak Bay Properties Ltd.
2227 Oak Bay Ave.
592-2407

OAK BAY TOWERS
$31,500
One-bedroom second floor suite, partial seaview. Immaculate condition, tastefully decorated. Monthly maintenance $39.90 includes heating, laundry facilities on each floor, resident caretaker. Carport parking, drapes, stove, fridge, w.w. carpet, screen door included. Exclusive with ART BEDFORD for viewing call 592-2407 or 592-2090.

CLARENCE HOUSE
139 CLARENCE ST.
$57,200
One only at this most reasonable price. Beautifully decorated two bedroom, 2 full bathroom condominium home, 1250 sq. ft. including laundry room. Generous storage areas, swimming pool, sauna, swirl pool, covered parking. Easy access to this second floor suite. View anytime call HOWARD BLAKE 592-2407 or 383-4372.

OPEN HOUSE
SAT. 1:30-4:30
GRANITE HOUSE
2100 GRANITE ST.
SUITE 406
Large one bedroom suite, top floor. Pleasant outlooks. Close to Oak Bay Village. $65.00 per month your total living costs. Saturday—ring suite 406 or call CLIFF NORMAN 592-2407 or 598-5275 for prior appts. (MLS 14456)

SUITE 201 FAIRLYN
415 LINDEN AVE.
A larger than usual (over 1200 sq. ft.) 2 bdrm suite in excellent condition. Huge master bdrm, 2 pce bath en-suite. Large storage adjacent. Stall quiet block in fine residential area. Excellent financing available. Price $46,000. For appt. to view call HUGH YEREX 592-2407 or 479-8169.

LOW DOWN
Payment will purchase this immaculate 2 bedroom condominium. Spacious bedrooms (14.2x11.6 and 11.6x10.9). Deluxe wall to wall. Appliances are included. Short walk to Esquimalt Sports and shopping. Asking $31,900. CHILDREN WELCOME. MLS 14541. VIEW NOW WITH DAVE GIBSON Res. 388-5647. Off. 388-9172.
FARMERS and MERCHANTS TRUST COMPANY

SEAGATE
707 ESQUIMALT RD.
On Victoria's Harbour waterfront with view of harbour, ocean and Olympic Moutains. With very large indoor heated swimming pool and hydro-therapy pool. Mature adults only, no pets. Available Dec. 1, large 2 bedroom waterfront suite, $268.50.
RESIDENT MANAGER 383-1731
DIAMOND DEVELOPMENTS

TOP VALUE
3 bedroom, 1½ bath townhouse in the Lakehill area. Living room, dining room, kitchen, lots of storage. Assessment only $18 per month. $43,900, full price Bruce Champion, 386-3585, anytime. Victoria Realty Ltd.

258 CONDOMINIUMS and TOWNHOUSES

Park Pacific

Presents

ROYAL WOODS

Another exciting development by PARK PACIFIC Apartments

These luxury units offer you the most value for your money.

A few exciting units still available.

Studio 1 bedroom	$31,000
1 bedroom and den	$38,000
2 bedrooms	$41,000
Penthouses from	$39,000

For more information see our display ad in the Financial section of this paper.

1005-1009 MacKenzie (by Quadra)

•For special appointment to view call ROYAL WOODS, 479-1113 479-2115 479-8886 479-5413 or J. B. YOUNG 598-1818

Park Pacific Investments 383-4124

YORKSHIRE HOUSE

935 FAIRFIELD RD.
OPEN DAILY
12-5 P.M.
(EXCEPT SUNDAY)
BY APPOINTMENT
CALL JOHN CABELDU
592-2568

24 DE LUXE APARTMENT HOMES

1 only one-bedroom, $32,000
two bedrooms from $40,500
SUPERB LOCATION
QUALITY CONSTRUCTION
SPACIOUS ACCOMMODATION
DISTINCTIVE DESIGN

Don't be disappointed. View while a selection is available. Exciting suites with the accent on quality. Large living and dining rooms (some with bay windows), 2 bedroom, master ensuite with dressing area. Huge balconies (many have shperb views). Underground parking. Only a short walk to Beacon Hill Park and Downtown. Ask about Canada Trust's unique no-interest loan available on the equity in your present home.

CANADA TRUST
1537 Hillside Ave.
595-5171

F. G. CARVER & Co.
739 FORT

KARA VISTA
2626 BLACKWOOD
ONLY A FEW REMAINING

2 bedrooms
11½% financing
Fireplaces still available
Large kitchens with eating area
Private balconies
Large bedroom
1½ to 2 bathrooms
Billiard Room
Hobby Room
10% down to qualified purchaser

$39,500—$43,000

OPEN MON.-SAT. 1-5
MON.-FRI. 7-8:30
385-7324 or 388-9242

KNOWLES REALTY LTD.

SIDNEY

Fantastic waterview from these large 1 and 2 Bedrm suites in the Blue Waters. Hardwood floors on the main. New carpet in the hallways and lobby. Basement Parking. Grounds are in beautiful condition. Priced from $28,900 to $35,500.

Kris Gudjonsson 595-3022
Greta Hofmeister 592-6372

THE BEST VALUE IN TOWN
Only 2 Left

Be sure to view these deluxe, 3-bedroom townhouses of 1,377 sq. ft. Besides living room and dining room there is also a family room with fireplace. 2-car parking and excellent financing. We also have deluxe 2-bedroom. Brand new. Call me for further information:

JULIE MANNESS
595-5171 477-6407
Canada Trust

OPEN HOUSE

SATURDAY
1:30 to 4:00
1725 Cedar Hill Cross Road

TOTAL FINANCING ON REMAINING UNITS. Special Vendor deal on last few units. To buy now, $100 cash and the balance completely financed with interest no higher than current first mortgage rates.

Beautiful 2 bedroom, 1½ bath, 1075 sq. ft. units with large fireplaces and 20' livingrooms in one of Victoria's finest condominiums.

For prior viewing please call 386-2437, 24 hours, and our salesman will gladly arrange an appointment for you.
PACIFIC STRATA REALTY LTD.

Sidney Townhouse

Lovely 3-bedrm. townhouse in excellent condition. LR, DR, functional kitchen and 2-pce. bathrm. down. 3 bedrms. and 4-pce. 14412. Call IRMA KULIGOWSKI, bathrm. upstairs. Lots of closet space. Storage shed. Owners transferred. Early possession. MLS 656-5325 or 477-0141.

Canada Permanent Trust Company

BY OWNER 1 YEAR OLD 2-BEDroom condominium, top floor, with harbour and city view, sauna, whirl pool. Tastefully decorated. $38,700 or best offer. Phone 386-2391.

1-BEDROOM CONDOMINIUM, Colony Park Manor, close to shops, lots of extras. $31,900. 595-2804.

258 CONDOMINIUMS and TOWNHOUSES

the Permanent

1125 DOUGLAS ST. and 3647 SHELBOURNE ST.

HAMPSTEAD HOUSE

OPEN DAILY (except Sunday)
1:30 TO 4:30
AND EVENINGS 6:30 to 8:00 P.M.
SATURDAY 12 NOON TO 5 P.M.
HOSTESSES in Attendence Sunday
Afternoons 1:00 to 5:00

955 DINGLEY DELL
Spacious quality suites designed with you in mind. Most have 1½ baths, price range, $35,500 to $44,500. Carpets by Jordans, some suites have glassed-in balconies. Sun roof patio with water views, deluxe appliances, some Tiffany lamps. It's delightful. SID HASLAM 477-1994. GRAY LAITE 656-5267 or 382-9191.

Windsor Manor
$33,900
Two Bedrooms

Visit Display Ste. 2, 848 Esquimalt Road to view Victoria's best buy in new condominium suites. Complete including colored appliances, drapes, carpeting, patio and parking in deluxe building offering sauna, swirl bath, rec. and hobby areas. Larger suites include 1½ baths. Open for viewing Mon. to Sat. 1:30-4:30. After hours call HERB McDANNOLD 658-8844 or 382-9191.

Try $1,775 Down

3 bedrooms, 4 appliances included — children welcome! 2 baths, WW carpet throughout. For further details phone R. W. Rhodes 382-9191 or 479-9241.

Try $1,995 Down

2 bedrooms, children allowed, top floor, water view, only 8 months old. For further details phone R. W. Rhodes 382-9191 or 479-9241.

Canada Permanent Trust Company

JACK MEARS
OAK BAY REALTY LTD.

"The Professional People"

Coast to Coast
Real Estate Service

2194 OAK BAY 598-3321
3618 SHELBOURNE 598-3344

DELUXE CONDOMINIUM—FAIRFIELD
This spacious suite with two bedrooms and 1½ bathrooms has many special features including raised hearth fireplace in living room. Very convenient location close to downtown and park. Controlled underground parking with direct access to elevator and apartment. Up to 80% financing available at 10%. Full price only $53,200. To view please call JOHN BARNES 598-3321 or 598-4243 anytime.

OAK BAY
ISLAND VIEW—$38,000
Situated on Beach Drive just across from park and shorefront with superb waterviews. One bedroom suite tastefully decorated with built-in bookshelves and cabinets. Living room has fireplace with concealed lighting in mantel. Balcony fronts on Beach Drive overlooking Marina. Includes covered parking. For appointments to view this attractive economical property call BILL RICHARDS at 598-3321 or 595-6219.

LOW COST —
ONE BED — CITY CONDO.
Look what you get: New top quality wall-to-wall, thermo pane glass doors to the balcony, modern 4-pce. bath, fridge, stove, utility room, storage, parking and controlled entrance. Prices from $22,500 Only 2 left. BRIAN RIPLEY 598-3321.

VICTORIA REALTY LTD.

386-3585
TORQUAY PLACE
23 TOWNHOUSES
1 ONLY
OPEN MON.-SAT. 1-5
4391 Torquay Dr.
Gordon Head

—3 bedrooms.
—Double plumb.
—Full basement
—Brick Fireplace
—Covered CP
—Screened patio
$53,850, CAREFREE LIVING in a superb location in the HEART OF GORDON HEAD.

EVERGREEN HILL

1188 Yates St.
20 DELUXE SUITES
$39,900-$45,000

OPEN HOUSE

(First Showing)
Sat., Nov. 8th.
1 P.M.-9 P.M.

See our Display Ad

WESTGATE REALTY LTD.
388-9941 479-5910

RUDYARD KIPLING SUITE FOR SALE
CHOICE OAK BAY MARIN AREA
WATERFRONT LOCATION
Offering very gracious living accommodation. Very large LR and DR 2 spacious bedrooms, plus 2 full 4-piece baths. Very functional complete kitchen with dishwasher, stove, fridge. Building is best reinforced concrete construction. This is a rare opportunity to live in such a choice location. Offered for immediate possession at $67,000. For appointments:
386-2111 E. W. PROKOSCH
477-2194
386-2111 ROY KAISER 477-6813
386-2111 ALAN WESTGATE
656-3423
MONTREAL TRUST CO.

SPACIOUS TWO-BEDROOM townhouse, $37,900, Saanich area, lovely park like setting off patio, good financing available. Phone 479-8019 after 5.

BEST OFFER, 3-BEDROOM townhouse condominium. All amenities. 385-6857.

1 BEDROOM Condominium apartment, all amenities. Phone 388-4601 for appointment to view.

BEDROOM CONDOMINIUM apartment in excellent location, close to university. 388-4601.

258 CONDOMINIUMS and TOWNHOUSES

WALTHAM HOUSE

cr. Cook and Hilda
1101 Hilda Street

THE BEST VALUE IN TOWN

36 NEW CONDOMINIUM HOMES
2 BEDRM SUITES
999 - 1194 sq. ft.
1½-2 Bath
PRICED FROM $39,000

Situated in an ideal location. Close to shopping, buses, Beacon Hill Park and the Dallas waterfront. Features all the usual amenities plus much, much more.

OPEN DAILY 1:30-4:30
(except Sunday)
Eves 6:30 - 8:30
except Saturdays
Special viewing apts. Call 592-2407

Whyte & Gower
Oak Bay Properties Ltd.
2227 Oak Bay Ave.
592-2407

Villa Royale

964 HEYWOOD AVE.
(Leasehold Interest)

Overlooking
Beacon Hill Park
1 and 2 Bdrm. Suites
Starting at $20,400

IDEAL RETIREMENT AMENITIES
—SAUNA
—SWIRL POOL
—ROOF LOUNGE
—WORK SHOP
—ADEQUATE PARKING

Excellent financing at 11% if required

Open from 1:30-4:30

SALES Office 384-2025.
SPECIAL APPOINTMENTS — call: A. BEDFORD 592-2090 or L. HOGARTH 592-3537, 592-2407 ANYTIME.

Whyte & Gower
Oak Bay Properties Ltd.
2227 Oak Bay Ave.
592-2407

THE EAST PARK

1050 Park Blvd. (cor. Cook)

THE BEST LOCATION IN TOWN

Beacon Hill Park at the door, waterfront close by, handy to shops and buses. Super deluxe, special quality 1 and 2 bedroom, 1 and 1½ bathroom homes with added touches of comfort you don't always get in today's building. Elevator, controlled parking. Don't take our word for it — come and confirm these features.

Priced from $37,500
TRADES CONSIDERED

OPEN HOUSE MON. - SAT. 2 - 6. Appointments anytime, 384-9335.

david burr ltd.
655 Fort St. 384-9335

SPENCER CASTLE

2910 COOK ST.
DANZO & FRANCO HOLDINGS LTD.
384-4013

A UNIQUE LUXURY COMPLEX

—4½ acres superb gardens.
—Guest house with 7 en ste bedrooms and reception facilities.
—Huge indoor swimming pool.
—6 storey steel and concrete apartment building.
—2 bedroom corner stes. 1345 sq. ft. luxury.
—Breathtaking views.
—Choice still available.

View by Appointment only
J. H. WHITTOME & CO. LTD.
388-4271

ORCHARD HOUSE

Studio from $20,000
1 Bedroom from $26,000
2 Bedroom from $35,000
Open 2-8 Daily
Saturday 12 noon — 6
Sunday 1 — 7
647 Michigan St
382-8231 382-8232

LOOK
Owner has retained right to sell privately. 2-bedroom deluxe, condominium in beautiful 1-year-old building. Save by making offer on listed price of $42,500. Phone after 5. 385-9660.

MARINA PARK APARTMENTS, Sidney, immediate possession, top floor corner, two bedroom, owner offers fair deal. 656-5758.

258 CONDOMINIUMS and TOWNHOUSES

$65,900
SPENCER'S CASTLE

Victoria's finest condominium is now for sale at this great price. Approximately 1370 square feet, two bedrooms, two bathrooms, five appliances and fantastically decorated. M.L. No. 14469. To view:

CALL ME!!
H. SPENCER LEE
595-5171 Mobile JL3-8660 477-3593
Canada Trust

OPEN HOUSE

312-102 INVERNESS
Woodwards—Quadra Area
FRI.-SAT. 1-4 P.M.
1000 sq. ft. living accomodation. 1 bedroom and den.
$35,500
LARRY LINEHAM
388-4477 595-0134
CHAMPION REALTY LTD.

Spotless Condition

1 Bedroom Condominium in Dallas Rd. area with panoramic view of ocean, mountains and city. Includes stove, fridge and drapes. Excellent swirl pool, large sauna. Vendor will carry large balance to suitable purchaser. BARRY THORNDYCRAFT 477-8487 or 477-0141.

Canada Permanent Trust Company

OCEAN VIEWS

One bedroom, 2-year-old Condominium in excellent downtown location—one block to park, ocean, buildings. Sauna, swirl pool, rooftop sundeck. This immaculate condominium is on the top floor and has a large balcony with views of city, mountain and ocean. $33,900.
JEAN McMICHAEL
595-5171 477-9113
Canada Trust

TRADE YOUR MORTGAGE, property or equity in present home on brand new 2 bedroom deluxe condominium near Beacon Hill Park and Hospital.
TED BOWDEN REALTY 383-5524

263 GARAGES FOR SALE, RENT OR WANTED

WANTED GARAGE TO RENT, must be good size with power to store and rebuild car, prefer city district. Call after 5, 384-8380.

GARAGE FOR RENT, WASHINGton Street. Phone between 4 and 6, 479-8898.

265 HOUSES WANTED TO BUY

URGENTLY REQUIRED

Esquimalt, Willows, Lansdowne or any other nice area. Up to $70,000 cash. Up to 15 years old. Three bedrooms or two and a den, basement. Extra bathroom or possibility. Ben Greig, 386-6164 or 598-3105. Castle Properties Ltd.

CALL SHANE

For quick, thorough and reliable service in marketing your home, commercial or industrial property quickly call SHANE BEFURT, 383-3559 or 388-6231 25-hour service. Island Pacific Realty.

ALBERTA EXECUTIVE

Requires medium sized home (app. 2,000 sq ft.), either waterfront or Oak Bay-Uplands, Ten-Mile Point or Ardmore-Deep Cove area, between $100,000 to $150,000 on large lot. Freddy Starke, 386-6164 or 479-3866, Castle Properties Limited.

ALL CASH

could be obtained for your home if it has renovation or revenue possibilities. For immediate inspection and same day decisions, call:
BILL CARNEGIE
385-7761 24 hrs. 652-3627 Res.
D. F. HANLEY AGENCIES LTD.

GOOD FAMILY HOME WANTED BY INVESTOR

For decent rental. Will pay up to $55,000 cash. Call Chris Greig, 386-6164 or 479-7995, Castle Properties Ltd.

MIDDLE AGED COUPLE

Require 2 bdrm. full basement home. Desire LR with FP and sep. DR. Oak Bay or Fairfield up to $65,000. CASH. Pls. call: BOB KOHLRUSS off; 388-6231 or res. 598-7689, Island Pacific Rlty.

SERVICEMAN NEEDS

a 2 or 3-bedroom home preferably in Esquimalt or Vic West. Good backyard for children. Will consider something with some light renovations to be done. Up to $45,000 cash. Call Chris Greig, 386-6164 or 479-7995, Castle Properties Ltd.

CASH FOR YOUR HOME

Investor will pay spot cash for any home, any area up to $45,000. Call GLENN NICHOLLS, 388-6231 or 598-7689 (24 hrs.) Island Pacific Realty.

LOCAL LAWYER

Wants to purchase 2 or 3 bedroom, full basement home. Will consider any area but must be nice neighborhood. WILL PAY BETWEEN $50,000 and $80,000. CALL: GLENN NICHOLLS, 388-6231 or 598-7689, Island Pacific Realty.

LOCAL PHYSICIAN

Requires 3 or more bedrooms. Within 10 mile circle in nice area. WILL PAY UP TO $95,000. CALL: GERRY FINNIGAN 388-6231 or 479-1040, Island Pacific Realty.

WANTED

Young couple requires 2-3 bedroom home in any good area close to transportation. Price to $50,000. Please call ANNA CHANDLER, DOUGLAS REALTY LTD., 384-6939 or 385-8784.

YOUNG PROFESSIONAL COUple need a three-bedroom home in pleasant neighborhood. Must have large master bedroom. Price range $65,000 to $72,000. Please call:
386-7771 PETER MASON 477-9318
MOODY AND MASON REALTY

WANTED: NO-STEP

3-bedroom home to accommodate wheelchair. Oak Bay, Gordon Head or good area. Call MR. HOUSTON 388-6231 or 383-7355.
ISLAND PACIFIC REALTY LTD.

YOUNG COUPLE

Wanted immediately 2-3 bedroom home in good area. All cash up to $60,000. Call: OLE KNUDSEN 598-2461 or 388-6231. Island Pacific Realty.

CASH

Urgently required 2 or 3 home or duplex zoned property, area not important for instant deal please phone C. Warren 384-9798 or 385-5113, Frank Beamish Realty Ltd.

YOUNG COUPLE ARE LOOKING for a 2 bedroom home in the $40 to $45,000 range. If you can help them out call Tom Raig 386-6164 or 385-1606. Castle Properties Limited.

PRIVATE
Want older home, will buy for cash. Phone 479-2209.

WANTED BEFORE END OF month, older home under $40,000. Will pay immediate cash. 652-1562.

OLDER HOUSE WANTED BY private party. All cash, 382-7196 days, 656-4778 eves.

SEE CLASSIFICATION 270, "Exchange Real Estate". 477-4662.

WE BUY, 2, 3, OR 4 BEDROOM houses. 479-8023.

265 HOUSES WANTED TO BUY

JOHNSTON
1306 BROAD ST. SINCE 1903

CAN YOU PLEASE HELP?
THESE BUYERS NEED
THE FOLLOWING PROPERTIES

1—WANTED: Large older home in Fairfield with several bedrooms, condition not important — to $90,000.
2—WANTED: Comfortable duplex plus in-law suite for mother-in-law — $75,000 to $80,000.
3—WANTED: Large house on double lot, close to schools and services to $75,000 or large building lot close in to $35,000.
4—WANTED: Two or three bedroom quality home near the University to $80,000.
5—WANTED: Good small business building in downtown area to $200,000-$50,000 cash.
6—WANTED: Duplex to Fourplex in Fairfield — to $80,000.
7—WANTED: Good side-by-side duplex in Oak Bay or Fairfield to $90,000. No hurry for possession.
8—WANTED: R3 or R3L zoned lots in James Bay, Fairfield or City. Quick decision by builder. Small parcels likely acceptable.
9—WANTED: 1975 apartment to $1,100,00. Completion before December 31st.
10—WANTED: Interesting land parcel within 50 miles of holding to $100,000 for investor with $30,000 cash. Wants to settle before Xmas.
11—WANTED: Information needed on 5 acres Royal Oak industry park area, with potential to $1,000,000. Wants possible option.

Immediate viewing will be arranged if you can assist with any of these sincere requests. Please clip this out just in case you want to sell next week. Thank you, JACK BETTS, F.R.I. 385-2471, 477-4042, 24 hr. service incl. weekends. Johnston and Co. Ltd.

PRICE NO OBJECT

Finances are no problem for my clients who must relocate and desire a "DELUXE" home and property. The property must be nicely landscaped and have a large parking area. They prefer View Royal but would consider other locations. If you are considering selling a property that may be suitable, please call:

LORRAINE HETT
386-2911 478-2430
Homefinders, Wall and Redekop

CASH

Private buyer with cash, looking for Victoria property needing light repairs. 598-7809.

268 LISTINGS WANTED

MELTON
REAL ESTATE (B.C.) LTD.

COLWOOD—LANGFORD
METCHOSIN—SOOKE

Selling your home?
We offer
—Non-profit trade plan
—Comprehensive advertising
—Frequent progress reports
We specialize in your area and would like to offer our PROFESSIONAL SERVICES
Call Pat Therrien — 642-5138
Rona Higgs — 642-3835
or Melton in Colwood at 478-9581

SHAWNIGAN REALTY LTD.
Shawnigan Lake 743-5311

LIST YOUR SHAWNIGAN, COBBLE HILL OR MILL BAY PROPERTY with
743-5311 JOHN ETTEMA 743-2607
743-5311 MARIE MALBON 743-5145
Call Collect Anytime

270 EXCHANGE REAL ESTATE

MOTHER-IN-LAW?
Or 2 family home. Enjoy the space of 9 modern moderate rooms, including 2 rooms and 4-pce. bath with private patio and entrance on the main floor, plus 7 rooms and 4-pce. bath for another family. Enjoy all new modern features like shag carpets, oil perimeter heating, new bathrooms and kitchen plus large double garage with ample storage—close in Lakehill only $81,000. (Trades considered $50,000 mtge. available). Phone 382-4312 or 382-7822 (eves. 477-4662). Dickie Agencies Ltd., 919 Fort St.

271 LOTS FOR SALE

DUPLEX LOT

Backing onto a stream-side park in a wooded area of Colwood. This lot will suit a single family home or a duplex. We can build you a duplex. You live in one home and rent the other, or sell the second home as a townhouse. Several alternatives and priced at only $25,500. DO IT NOW. Call
BRUCE KLAVER
598-5166 477-5965
NEWSTEAD REALTY LTD.

15 LOTS
Possible building sites near Wilkinson Rd. Prison. Price not yet established. BRIAN RIPLEY, 598-3321.
JACK MEARS
OAK BAY REALTY LTD.

ARDMORE
Beautifully treed, fairly level lot on Daikeith off Ardmore. .96 acre, 1200 ft. from the sea. Offers on $25,000.
384-8124 JOHN BELL 477-2562
384-8124 G. PERODEAU 656-4525
PEMBERTON, HOLMES LTD.
1000 Government Street

WATERVIEW
APPROX 1 ACRE
Left on Manzer Rd., just past the 17 Mile House. Sign on property. Excellent building site. Asking $21,000. MLS. Phone JOHN MORRY, 592-9770 or 384-8001.
THE ROYAL TRUST CO.

BRENTWOOD
55x113.5 LOT next to 963 GRILSE LANE. Nicely treed and close to water. ASKING $23,750.
E. WILKINSON or O. DOUGLAS
382-4251 anytime
RITHET AGENCIES LIMITED

$9,500.00 ONLY FOR THIS 80X130 lot in new subdivision on Rossiter in Lantzville 8 miles north of Nanaimo. Excellent opportunity. Call now MARY McGUIRE 479-7668 or DONNA VALIKOSKI 385-8784 anytime.
DOUGLAS REALTY LTD.

BRENTWOOD — 2 FULLY SERviced building lots — one on Clarke Rd. 8675 sq. ft. — one on Damalart Way 8050 sq. ft. Can view any day. Each $24,000. H. Tomlin—477-1327 Henderson Realty Ltd. 385-9741.

ESQUIMALT

Fully serviced duplex lots on sewer overlooking Gorge Waters. 652-1471 after 6 p.m.

BY OWNER
Deep Cove area. South slope of Cloake Hill, 1 acre with building site cleared, well treed. Phone 382-3530 evening between 7 p.m. and 10 p.m.

DEVELOPERS
One acre 3-bedroom home on sewer, conditional approval for 5 lot subdivision. $3.50 per sq. ft. Apply 990 Clatworthy Ave.

GORDON HEAD, 6 FULLY SERviced lots from $26,000, easy terms. 382-7251. Residence: 592-2830.

SIDNEY FULL SERVICED CORner lot approved building plans. Close to marinas, schools, asking $22,500. 656-2314.

BRENTWOOD BAY, LOTS ready to build on from $24,000. Holding lots from $10,500. 652-1141. Frank Csinos 652-5528.

BRENTWOOD BAY
8,500 sq. ft. serviced lot. Walk to stores and school, $23,000. 652-2734.

.94 ACRE LOT IN ARDMORE, $27,900. 656-4983.

SHAWNIGAN LAKE .99 OF AN acre. Asking $14,900. 385-4800.

CITY LOT FOR SALE. 598-6338 from 5-7 p.m.

271 LOTS FOR SALE

BEAUTIFUL SEA VIEWS METCHOSIN AREA

Choice 10-17 acre parcels with rocks, timber and hay meadow. Perfect small estates for country living. Driveways roughed-in, priced from $70,000 to $120,000. Must be seen to be appreciated. Terms available. For information call 479-4686.

VIEW ½ ACRE

Two 124x179 ft. lots located off Tanner Road with valley and partial sea views. Builders we have spec mortgage money available or we can build to suit. Exclusive with:

SHIRLEY SWIFT
595-5171 652-3836
CANADA TRUST

MELTON
REAL ESTATE (B.C.) LTD.
912 Douglas Street
1610 Island H'way

WEST COAST ROAD
Two-acre lot with dramatic ocean views, access to public beach, piped water available, lots of marketable timber. $27,900. Call Rona Higgs 642-3835 or office 478-9581.

SINGLE FAMILY FULLY SERVICED LOTS

Available in new "Passmore Place" community in Saanich, B.C. from

$18,000 to $21,600

Contact Dunhill Development Corporation Ltd.
479-8511 or 386-2146

BRENTWOOD

BEAUTY
$26,000

Fully serviced lot on corner of country cul-de-sac. View cannot be spoilt — better hurry on this one! For further details please contact:
ERIC SPURLING 479-8663
GODFREY WALLS 656-4891
595-5171 CANADA TRUST

Don't Fence Me In
3.49 Acres

Build your castle in the sky on this super view acreage. Lot 7 on Gemini Road off Rocky Point. Victoria City and ocean views. MLS $35,000. GRAY LAITE 656-5267, Office 382-9191.

Canada Permanent Trust Company

BUILDERS

Gordon Head lots in a choice of areas. Mortgage money available. Call now for lot plans, etc.:
TERRY SMOLLETT 656-5882
LES BOHER 598-1665
or 595-5171
CANADA TRUST

TREES and SECLUSION

Put a LOT in her stocking this Christmas. A charming homesite hidden in the trees with charming water views. Try your offer on $29,500. Call:
HAZEL CLARKE—385-6635
NORMA HILL—383-7796
OFFICE—386-2911
Homefinders, Wall and Redekop

CHOICE 5-ACRE LOTS SOOKE AREA

Near Broomhill Golf Course and Camp Barnard. Excellent holding or building property. 3 lots with creek frontage. Available now at only $39,000.
Call: JACK GREENWOOD
386-2911 or 384-5228
Homefinders, Wall and Redekop

OWN ½ ACRE

2 lovely, well-treed ½ acres on quiet, no through street in desirable Laburnum Park area. On sewer and water. $40,000 each. What offers? Exclusive with M. LUND 652-2736 and R. BUTLER 479-7994.
PRINCIPAL PROPERTIES LTD.
479-7994 Telex 044-8303

BEAUTIFUL ½ ACRE COUNTRY lot in the 6-mile circle, close to schools, and bus, by owner. $24,900. 479-6221.

273 PROPERTY FOR SALE

URGENT

Do You Have

A duplex lot for sale? Preferably in Langford or Colwood. Call now as my purchaser is frantic!

JULIE MANNESS
595-5171 477-6407
Canada Trust

OVER AN ACRE OF UNOBstructed sea view property on Ocean Boulevard consisting of 2 separate lots with 5 older rentals. Many future development possibilities exist. Present substantial rental income with large mortgage at 8½% available. For more details call
595-2961 Stan James 592-3740
Asking price $120,000
MLS 13866
National Trust Hillside

OVER 1 ACRE OF CLEARED rich farmland with nice mountain view. 5 miles from Qualicum Beach. Paved roads, hydro, phone, and good wells in area. Ideal for double wide mobile or conventional home, $13,500. Excl. 1025. Mrs. Wakeford-Cox, 752-6727.

NEAR COBBLE HILL — BEAUTIful block of land — 300 acres — approved for 10 acre lots $450,000. only $1500. per acre. Owner will carry large mortgage. Exclusive with Allan Klenman Town and Country Rlty. 382-7276.

TWO 2-ACRE LOTS NEAR MALAhat Summit, $16,750. 743-2620 or 478-7223.

274 PROPERTY WANTED

ALBERTA INVESTOR

Requires small acreages close to services or larger pracels. Could be remote if price is right, some recreational lots considered. Please phone Freddy Starke 386-6164 or 479-3866. Castle Properties Limited.

URGENT
Do You Have

A lot or land for rent or lease suitable for a Mobile Home?
WOULD YOU LIKE
To share it with me and earn extra revenue of about $90 per month. Call me at Robin Hood Sales, 478-9912 or write Box 4102, Victoria, B.C.

WANTED

Lots for cash. ALSO: 2 bedroom, no basement home Gordon Head and Sidney. Phone Audrey Grimshaw 477-0141 or 592-2513.
Canada Permanent Trust Company

ALL CASH

We will pay you cash for one lot or more, suitable for building; or acreage of any size in Victoria area, suitable for development. Phone now Kasapi Construction. 386-6191.

VICTORIA FAMILY

Needs waterfront lot anywhere on Vancouver Island within easy range to school. Tom Raig 386-6164 or 385-1606. Castle Properties Ltd.

274 PROPERTY WANTED

WE NEED PROPERTY FOR DEVELOPMENT

Raw land required for building lots or apartment sites. If you have been holding this type of property and are considering a move please call:
DOUG POSKITT
595-5171 656-4236
CANADA TRUST

SELL DIRECT
Cash for building lot or acreage suitable for development based on qualified third party appraisal if requested. Whitehill Investments Corp. 478-7022 after 5.

280 ACREAGE FOR SALE AND WANTED

MELTON
REAL ESTATE (B.C.) LTD.
912 DOUGLAS ST.
386-7551

HIGHLANDS
11 acres — 2½ miles up Millstream Road, with waterfront on Matson Lake. Ideal holding property, or home site. Priced to sell at $74,900 and Vendor will carry. MLS 14522. For details call
Roy Nielsen 386-9046

METCHOSIN MLS
—3 acres, main water, treed, view, $27,000.
—2.6 acres, main water, treed, views, $27,750.
—2.7 acres, well, treed, road in, $21,900.
—10 acres, main water, pasture, trees, outstanding views, $67,900.
—10 acres, good pasture, orchard, trees, excellent hobby farm. $75,000.

WEST COAST ROAD
—1 acre, near beach, treed, main water, $22,000.
384-8124 DESMOND HOLMES
478-1227.
PEMBERTON HOLMES LTD.
1000 Government St.

WATERFRONT
5 ACRES
SOOKE

Heavily treed lot fronting on Sooke Harbour, off Whiffen Spit Rd. Financing available. Owners will consider most offers. Sooke is growing, plan ahead. Listed for $57,500. MTS 14336. Call:
KEN MANN
598-5144
T. L. MANN and ASSOCIATES LTD.

144 ACRES

$150,000. Off Sooke Rd., Approximately 10 miles past Colwood corner. Secluded forest land with a creek through the centre. Old farm home of little value. First time on the market in 47 years. MLS 14388.
ROY ANDERSON
385-3435 477-5057
P. R. BROWN AND SONS LTD.

LONG BEACH
20 acres between Pacific Rim National Park and Tofino, affording privacy and seclusion in one of the few remaining privately owned parcels of land in this magnificent area. $53,000. Owner will take Urban Property in trade.
P. G. JACKSON LTD.
535-1070 Douglas St.
388-9102

PORT RENFREW
On pound lot, .54 of an acre on a corner. Residential or possible commercial. Only $7,500. Call: URSULA E. S. LA LONDE at 598-3344 or 384-6758.
JACK MEARS
OAK BAY REALTY LTD.

BUILDING SITE

cleared on 2.6 acres of high view property in Metchosin Rocky Point area Spring on property makes water no problem. Try your offer on $27,900. To view, call:
DAVE REID, 478-5561, 478-7375
BLOCK BROS. REALTY LTD.

CENTRAL SAANICH

10.4 acres of choice land near Welch Road. Mostly cleared but bordered by trees. Ideal for small farm, or estate privacy. Cannot be subdivided. Asking $120,000.
Bill Ratcliffe 656-4517
Gordon Hulme Ltd. 656-1154

FARM ACREAGE
Almost 39 acres of beautifully treed farmland about 4 miles outside Parksville, is an area of rich farmland. Asking $65,000 JOAN HOPPER 383-3789 or 385-8784.
DOUGLAS REALTY LTD.

WANTED:
5-10 acres. Rocky Pt. Rd. (Pedder Bay Way) with large older home.
385-2471 BILL McCULLOCH 479-4487
Johnston and Co. Ltd.

Parksville-Qualicum Specialists
DASHWOOD REAL ESTATE
(Qualicum) Ltd., 752-9266

WANT: 5 OR MORE ACRES suitable for growing shrubs. Ted Bowden Realty, 383-5524.

FOR LEASE, SECLUDED WOODed acreage. Close in 592-7551 evenings.

285 UP-ISLAND PROPERTIES

PRINCE GEORGE
257 ACRES
Cleared, seeded, and fenced. Including 2 cabins, 16x24 and 24x32. One on 20 acres of Lake Front (Saxton Lake). Sections can be purchased separately. Asking $168,000. For detailed information please call ERNIE DYER 384-8001 or Res. 592-2952, The Royal Trust Co.

NANAIMO DEVELOPMENT PROPERTY
7.6 acres of multi dwelling zoned property. Ideal for phased condominium project. Good views from part of property. In rural setting but with sewer and water close by. Priced at $250,000. For further informaiton contact, Hugh Ney or Harry McCracken at Nanaimo Realty Co. Ltd. Box 518, Nanaimo at 754-2311 or 758-9641.

OLD COWICHAN LK. RD.

Lovely treed acreages.
Lot 4, 5.00 acres, $24,900
Lot 5, 5.01 acres, $24,900
Lot 6, 4.23 acres, $24,900
Suitable for Hobby farm or Mobile Home. Financing available.
Castle Properties Ltd., 386-6164

TRY YOUR OFFER
On this riverfront, access to sea lot. Located on Trent River, Royston, B.C. 3 miles from Courtenay. Lot H, Carey Pl. Asking $22,000. Call STAN SAGE 384-8001 or Res. 384-4347 The Royal Trust Co.

$9,500.00 ONLY FOR THIS 80X130 lot in new subdivision on Rossiter in Lantzville 8 miles north of Nanaimo. Excellent opportunity. Call now MARY McGUIRE 479-7668 or DONNA VALIKOSKI 385-8784 anytime.
DOUGLAS REALTY LTD.

COWICHAN LAKE RD.

6.8 acres lovely treed level property Ideal for hobby farm or Mobile Home site. $27,900. Castle Properties Ltd. 386-6164 Freddy Starke.

PRIVATE SALE
5-1 acres mostly in hay, older home completely renovated plus new cottage and outbuildings. Swimming pool. Just 4 miles from Duncan. Full price $69,500. Please phone 743-5653.

Pearson REALTY LTD
BOX 399, PARKSVILLE, B.C.

PARKSVILLE AREA
Lot for sale .8 of an acre. Paved road. Ready to build. Only $12,000.
Call JACK GREENWOOD
386-2911 or 384-5228
Homefinders, Wall and Redekop

LADYSMITH
2 acre lot. Excellent investment. Asking $16,900 MLS PETER TER VEER 384-8001 or Res. 479-1588 The Royal Trust Co.

LARGE CORNER LOT—DANIEL and Pine St., Chemainus, B.C. Multiple dwelling or residental, close to schools and business district. Quiet area. Call 246-9060.

LOG COTTAGE
18'x24' with 6'x18' porch. To be moved. Open to offers. Ken Chaytor, 478-9246.

285 UP-ISLAND PROPERTIES

DUNCAN
50 Acres of farm land, about ½ under cultivation crop newly planted, balance treed. Year round creek, older home, outbuildings and fruit trees. Priced at $100,000. Terms available.

TELEGRAPH RD.
If you are looking for a small hobby farm, we have 4 acres under cultivation and fenced. New barn and double garage. 2 bedroom home with room for expansion, good water supply. Priced to sell at $65,000.

TELEGRAPH RD.
4.98 acres of good farm land, with creek and good water supply. Barn, chicken house, older home and fruit trees, nicely located only 5 miles from Mill Bay. Asking $55,000.

5 ACRES
Seclusion and only approx 4 miles from the centre of Duncan, 2 homes. Good land, fenced, but not cleared. Asking $52,000.

For any of the above contact HOWARD WINGFIELD at 748-8186 or Eves. 748-1031.
ASTRO REALTY LTD.
427 CANADA AVE.
DUNCAN, B.C.

GABRIOLA ISLAND
5.02 ACRES
$32,500

Well treed, level lot fronting on paved road. Good financing available. Make this your summer retreat. MLS 14311. Call:
KEN MANN
598-5144
T. L. MANN and ASSOCIATES LTD.
VICTORIA, B.C.

MILL BAY SEAVIEW
$65,900

This could be the home of your dreams. Situated on about ¾ acres on the edge of the forest. Its brand new and ready to move in. 3 bdrms., 2 fireplaces, 2 or 3 bathrooms, one ensuite and wall-to-wall throughout. Even a large enclosed sundeck. The full basement has oodles of development potential. MLS. Call now on this new listing. GLENN NICHOLLS or GERRY FINNIGAN, 388-6231, 598-7689, 479-1040, Island Pacific Realty.

EAGLE REALTY LTD.
Box 1060 Parknville, B.C.
Telephone 248-6191

290 FARMS FOR SALE AND WANTED

COBBLE HILL FARM

20 acres, majorly cleared and all fenced and cross fenced. Lovely 5 bedroom home with paved circular drive, first class barn, small chicken house, heavy duty shop (designed for gravel or logging truck servicing). 3 wells, plus rental trailer on property. Must be seen. Full price $162,000. For appointment to view call MICHAEL EVANS at 746-5171 or evenings at 748-9629.
H. W. DICKIE LIMITED
70 Government Street
Duncan, B.C.
"We Sell The Island"

BACK TO THE COUNTRY

In this case a beautiful, young, apple orchard on the Saanich Peninsula. Complete with lovely modern home, sheds, hired hands quarters, and the most up to date irrigation equipment available. Come to this quiet, idyllic setting and leave the city behind. 9 mi. from city hall. $165,000. Exclusive with R. BUTLER 479-7994 and M. LUND 652-2736.
PRINCIPAL PROPERTIES LTD.
477-9514 Telex 044-8303

293 GULF ISLAND PROPERTIES

North Pender Island

Right on your doorstep. Enjoy the quiet serene country type of living on one of these properties.
1 Ocean Waterfront — Approx. ⅓ ac to ½ ac. $17,500-$25,000 S.W. to NW. View.
2 2½ ac — 500' Waterfront — $75,000.
4 Buck Lake Waterfront — Small cabin — Driveway parking space — Barbecue and patio, $16,900.
3 Lake Waterfront, $11,500-$13,980.
5 Many excellent buys on the market $6,500-$17,500. Some commanding excellent views. Serviced by fresh water system — Paved road — Power — Telephone — Sewered.
SATURNA ISLAND
6 Waterfront Bluff — Far reaching S.W. view — One for $15,500, another with cottage, $21,000.
A seller's market exists on "THE PENDERS," The Bahamas of Canada. Don't hesitate and miss the property that could be yours. Call a Gulf Island specialist Ted Dever, collect, 629-3371 or 629-3434.
Macaulay Nicolls Maitland Co. Ltd.
1730 Marine Drive. West. Van.

—LAKESIDE ESTATE — approx. 400 ft. frontage. Large older home, guest cottage, conservatory and attached suite. Well landscaped, paved driveway, numerous fruit trees on 2.9 acres. Adjoining 1 acre available to purchaser of main property. Make your offer in neighborhood of $126,000. With terms
—¾-acre lot with beautiful view over Samson Narrows, water and hydro. Driveway roughed in, $16,500 cash.
—1.74 acres on quiet cul de sac. View of Sansom arrows, Stuart Channel and Van. Is. A second view of St. Mary's Lake. 2 excellent building sites. Water and hydro. Asking $19,500 with $10,000 down, bal. at 10½%
—1.08 acres ocean front with view of Mt. Baker and Channel Is. Well treed, hydro, priced at $35,000. Cash.
537-5568 J. JAVORSKI 537-2832
Ocean Front and View
Approximately 4½ acres of wooded seclusion. A well built home of 3 BRs., dble. CP, and many other features. Look at the asking price of $82,500.
537-5568 J. JAVORSKI 537-2832
537-5568 A. BOULTON 537-2624
PEMBERTON HOLMES LTD.
Box 929, Ganges, B.C.

SALT SPRING ISLAND
TWO BRAND NEW HOMES
DOUBLE BARREL SUPER DEAL
ONE-HALF ACRE LOTS
1. $43,900. 3-bedrooms. Raised hearth fireplace in living room. Attractively finished inside and out. Close to ocean and to St. Mary's Lake. In only sewered subdivision on Island. MLS.
2. $30,900. 2 bedrooms. Terrific value. Call: JOHN HOLMES at 598-3344.
JACK MEARS OAK BAY REALTY LTD.

SATURNA ISLAND

Excellent opportunity for semi-retired couple to operate a Guest Lodge in the beautiful Gulf Islands. Overlooking Boot Cove near Lyall Harbour, this property provides 5 bedrooms, large panelled living room with fireplace and additional space for expansion. Set on 2-3 acres with access to sheltered cove, this property provides the only Guest House accommodation on the Island.
Asking $74,000 (terms)
656-1154 MR ELWELL 477-3988
Gordon Hulme Limited

2 LARGE LOTS ON EAST ROAD DENMAN ISLAND with beautiful water view over Lambert Channel. Water, hydro and blacktopped road. $9,000 each with terms. FINANCIAL SURVEY LTD. M. E. Braithwaite, 384-9305 Res. 592-0638.

FULFORD HARBOUR, SALT Spring Island, ½-acre treed lot, close to ferry. Hydro, telephone, and water to property line. $16,000. 595-6180. 5 p.m. - 9 p.m.

GABROLIA ISLAND
Half acre view lot, paved road, 1½ miles from ferry. $500 DOLLARS DOWN, $175.00 PER MO. 652-2470.

294 MAINLAND AND OUT OF PROVINCE PROPERTIES

HOMESTEAD '40 ACRES—millions of acres of public land still available! Government Land Survey, 155 Laws-20, Ukiah, California, 95482.

Advertising helps you compare.

CANADIAN ADVERTISING ADVISORY BOARD

Quake shakes southern Italy

REGGIO CALABRIA, Italy (UPI) — An earth tremor shook buildings in the Calabria region of southern Italy, sending thousands of residents fleeing to the streets. No damage or injuries were reported.

LUNDS
926 FORT ST.
A LARGE AUCTION
TODAY 1:30 P.M.
PIANO
FURNISHINGS—RUGS
APPLIANCES
REFRIGERATED DISPLAY CASE
SUITES FOR ALL ROOMS
HAND TOOLED ALUM. EXT. LADDER
Small Lots
APPROX. 20 BICYCLES
(Some 10 Speeds)—for the OAK BAY POLICE DEPT.
LUNDS AUCTIONEERS & APPRAISERS
PHONE 386-3308

AUCTION GALLERY
386-8448
AUCTION
SALE
FRIDAY, NOV. 7 AT 7 P.M.
A complete array of household furnishings — Ranges, refrigerators, dinette suites, chesterfield suites, bedroom suites, pictures and many more items.
AS ALWAYS A FINE SELECTION OF ANTIQUES
FREE PICK-UP
FREE APPRAISALS
THE AUCTION GALLERY
966 Yates 386-8448

KILSHAWS
1115 FORT ST.
3 ESTATES by AUCTION
FRIDAY at 7:00 P.M.
ORIENTAL SNUFF BOTTLES and BRONZES
English Silver, Rosewood Chairs, Carriage Clock
LADIES' CYLINDER TOP DESK
Maple Bedroom Sts. — Chesterfield Stes.
Corner Cabinets — Chests — Cedar Chests — Teak Etc.
KILSHAWS AUCTIONEERS LTD.
1115 FORT ST. 384-6441

NOTICE OF APPLICATION for Change of Name

NOTICE is hereby given that an application will be made to the Director of Vital Statistics for a change of name, pursuant to the provisions of the "Change of Name Act" by me:—Leslie Herbert Williams of 1945 Sooke Road in Victoria, in the Province of British Columbia, as follows:—To change my name from Leslie Herbert Williams to Leslie Herbert Adair-Williams. My wife's name from Lillian Ethel Williams to Lynn Ethel Adair-Williams. My minor unmarried children's names (a) from Cameron Rodford Williams to Cameron Rodford Scott Adair-Williams (b) From Dawna Lynne Williams to Dawna Lynne Adair-Williams.

Dated this 5th day of November, A.D. 1975.

L. H. Williams

NOTICE TO CREDITORS IN THE MATTER OF THE ESTATE OF WILLIAM MacDONALD FRASER otherwise known as WILLIAM M. FRASER, formerly of 642 JOHNSON STREET, Victoria, British Columbia, deceased.

NOTICE IS HEREBY GIVEN that creditors and others having claims against the estate of the above named deceased are hereby required to send them to NATIONAL TRUST COMPANY, LIMITED, Executor, 1280 Douglas Street, Victoria, B.C. V8W 2X5 on or before the 12th day of December, A.D. 1975, after which date the Executor will distribute the said estate among the parties entitled thereto, having regard only to the claims of which it then has notice.

NATIONAL TRUST COMPANY, LIMITED
Executor
By its Solicitors,
Messrs. Pearlman & Lindholm
Victoria, B.C.

SHERIFF'S SALE

Under and by virtue of various Writs of Fieri Facias issued out of the Supreme Court of British Columbia, Victoria Registry and the County Court of Victoria and to me directed against the goods and chattels of Richard Verdier Rowlinson, carrying on business as Crest Masonry, I have seized and will offer for sale by public auction at 3321 Tennyson Avenue, Victoria, B.C., on Friday, the 14thd day of November, 1975, at the hour of 10:00 o'clock in the forenoon all the right, title and interest of:

One (1) 1974 Ford One (1) Ton Truck, serial number F3YRT11305.

Terms of sale: on a where is and as is basis, cash, plus 5% Sales Tax. For further particulars apply to the office of the undersigned.

W. A. Lee,
Sheriff,
Vancouver Island Region No. 1
Sheriff's Office
Victoria Law Courts
Victoria, B.C.
October 31, 1975.

SNAKES AND CUSHIONS

SHERIFF'S SALE

Under and by virtue of a Writ of Fieri Facias issued out of the County Court of Victoria and to me directed against the goods and chattels of Island Stone and Masonry Supplies Ltd., I have seized and will offer for sale by public auction at 3321 Tennyson Avenue, Victoria, B.C., on Friday the 14th day of November, 1975, at the hour of 10:00 o'clock in the forenoon all the right, title and interest of:

One (1) 1973 Chevrolet Two (2) Ton Truck, serial number CCE533V106917.

Terms of sale: On a where is and as is basis, cash, plus 5% Sales Tax. For further particulars apply to the office of the undersigned.

W. A. Lee,
Sheriff,
Vancouver Island Region No. 1
Sheriff's Office
Victoria Law Courts
Victoria, B.C.October 31, 1975

NOTICE TO CREDITORS AND OTHERS
LOTHAR WERNER SCHWARZ, DECEASED

NOTICE is hereby given that creditors and others having claims against the estate of Lothar Werner Schwarz, deceased, formerly of 1709 Cook Street, Victoria, B.C. are required to send full particulars of such claims to the undersigned, Administrator, c/o Campbell, Donegani & Wood, Barristers and Solicitors, Suite 305, 1020 Government Street, Victoria, B.C. before the 28th day of November, A.D. 1975, after which dated the Administrator will distribute the estate among the parties entitled thereto, having regard only to the claims which he then has notice.

Francis Torrance Donegani
Administrator
Victoria, B.C.

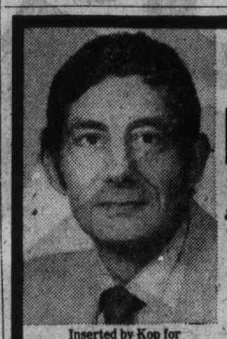
Ed KOP NOW!
Willing To Work and always with the good of Victoria first on his mind.
Kop for VICTORIA ALDERMAN
Inserted by Kop for Alderman Committee

WINTERMISER special.
Save $ and avoid inconvenience this winter. Have your car prepared for trouble-free winter driving by taking advantage of this pre-winter special.

THIS IS WHAT YOU GET:
• Antifreeze — to -10°c • Oil — Drained and Replaced • Oil Filters — Replaced • Lubricated as Required • Mounting of your Snow Tires • Check and Report on: Windshield Wipers, Windshield Wash Fluid, Battery Condition, All Lights, etc. • Road test and Report on: Braking System, Shock Absorbers, Steering, etc.
ALL FOR $36.96
(4-Cylinder)
Includes Parts and Provincial Sales Tax
(Price Effective Nov. 5-14)
Parkdale MOTORS LTD.
2151 BLANSHARD
386-2277
(Motor Dealer Licence D-26177)

Bar victim of IRA feud

BELFAST (UPI) — A bomb blast destroyed a bar in the Roman Catholic Falls Road section of Belfast Wednesday in an apparent continuation of the gang war between rival wings of the Irish Republican Army. Staff and customers were given 15 minutes to get out. The blast started a fire and the building was left a smoking ruin. No one was injured.

Advertising brings product information to you.

CANADIAN ADVERTISING ADVISORY BOARD

Lamb's Navy Rum. When you mix it, you don't lose it.
Lamb's full distinctive flavour comes smoothly through your mixer.
In fact, Lamb's unique quality has made it known round the world for more than 100 years.
Lamb's. The rum of the world.
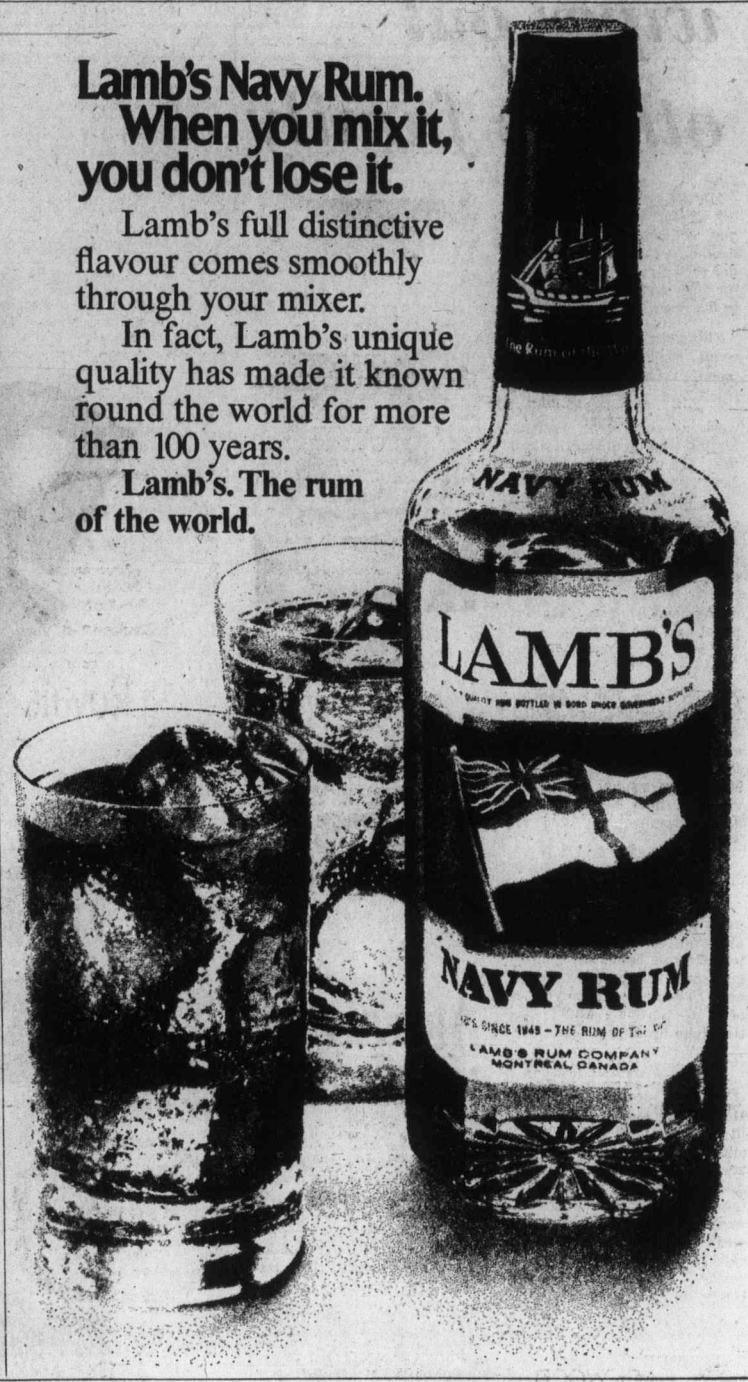

open tonight 'til 9:30 p.m.

the Bay

BAYCREST IS ON THE BEAM

The Baycrest 20" Colour Portable with new Luminar 1 Full Beam Colour

Luminar 1 Full Beam Colour is a totally new concept in electronic colour. A unitized 'gun' allows for wider focusing lenses, which produces colour beams that are fuller than other conventional systems — so you get the sharpest, brightest picture ever. And besides this revolutionary new feature, the Baycrest 20" Portable Colour TV is 100% solid state with set-and-forget automatic picture setting. Get on the Beam today. Buy Baycrest

$569
Home Entertainment Centre

Baycrest
• the Bay's own brand
• Made to our own specifications
• Available coast-to-coast only at the Bay

Where competitive prices are a policy, not just a promise.

Hudson's Bay Company

DAILY STORE HOURS 9:30 A.M. TO 5:30 P.M. THURSDAY AND FRIDAY TO 9:30 P.M.
PHONE 385-1311. FREE CUSTOMER PARKING

NAMES in the NEWS

One brother wipes out other's family

HAMILTON, Ont. — A laid-off postal worker and avid gun collector wiped out his brother's family before retiring to the room they provided for him and shooting himself in the head, police said.

The bodies of **Mrs. Eva Jolicoeur**, 46, and her 13-year-old daughter **Laura Lee** were discovered by **Verne Jolicoeur**, 53, when he returned from work as equipment manager for the Hamilton Tiger-Cats of the Canadian Football League.

His brother **Paul-Emile Jolicoeur**, 55, who lived in a basement flat provided by the family, was in his quarters, lifeless in a leather easy chair. He had a bullet wound in the head while a .32-calibre pistol was in his lap.

□

OTTAWA — **Pierre Juneau**, who recently resigned as federal communications minister after losing a byelection, has joined the prime minister's staff as a special policy adviser, Prime Minister Trudeau announced.

Juneau
. . . special adviser

□

ST. CLAIR SHORES, Mich. — An explosion and fire apparently touched off by expert arsonists destroyed the suburban Detroit home of the key government witness in the recent bribery conspiracy trial of State Supreme Court Justice **John Swainson**.

□

WARWICK, R.I. — **Laura Rosatt** visited her birthplace in Scapoli, Italy, 23 years ago and sent home a postcard. It arrived last week. Her son, **Anthony** visited Scapoli last month and also sent home a card, which jarred an Italian postal clerk's memory of a card sitting in a corner for 23 years — without the initials U.S.A. on it.

□

SACRAMENTO, Calif. — **Lynette Fromme** tried without success to challenge seating as a potential juror a former military weapons instructor who told the court: "You don't point a gun unless you are going to use it."

□

NEW YORK — **Lionel Trilling**, author, educator and eminent literary critic, has died of cancer at 70.

□

WASHINGTON — **Nelson Rockefeller** said party squabbles triggered his decision not to run for the vice-presidency next year, but he refused to rule out a 1976 bid for the presidency.

□

CARACAS — **Princess Margaret** of Britain has arrived here for a four-day visit at the invitation of friends, the British Embassy said. The princess, who just concluded an official visit to Australia, will tour Caracas and other Venezuelan cities before returning to London on Monday.

□

LOS ANGELES — Three men have pleaded guilty to manslaughter in the vigilante killing of **Joseph Arce**, who was hurled over a cliff for stealing two television sets, a stereo and some jewelry. **Robert Whalley**, 30, of Redondo Beach, Calif., **John Nemeth**, 30, of Hawaii, and **Gordon Brucker**, 34, of Lawndale, California, were originally charged with murder, kidnapping and false imprisonment. They pleaded guilty to manslaughter as a jury was being selected for their superior court trial.

Agreement in Angola

NAIROBI (AP) — Uganda Radio announced Thursday that the three warring Angolan nationalist movements have agreed in principle to form a temporary government of national unity to take over when Portugal sets the colony free Tuesday.

The Uganda government said Wednesday that representatives of the three Angolan groups were negotiating in Kampala, the Ugandan capital.

the Bay

Friday shoppers'
FIREPOT FEATURE

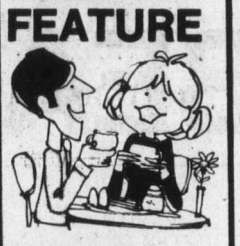

SALISBURY STEAK AND ONIONS

With mashed potato and green peas. Choice of pudding, Jello or dish of ice cream. Tea or coffee.

per person, per plate, 1.69

Served 'til 8 p.m. Friday.

Nonsuch Buffet, downstairs.

Hudson's Bay Company

SERVE 'EM ICE COLD

AALBORG AKVAVIT is crystal clear enjoyment with a distinctive caraway flavour.

AALBORG JUBILÆUMS AKVAVIT GOLDEN mingles many marvelous spices including dill.

AALBORG
Imported from Denmark

the Bay

DISCOVER VALUE

BAYCREST DRIES BEST

Efficient Dryer Make Washday Easier

Check Out These Features:

*Three temperature selections for regular, low and air fluff.
*Safety door switch and start button
*Handy lint filter
*Heavy duty drive and suspension
*Large 16" diameter opening
*Cross-vane tumbling and balanced air flow drying. Model HBD 13

Come in soon and take advantage of the low price on this hard-working Baycrest dryer. You'll be glad you did!

Major Appliances:

The Bay gives you more home to come home to.

DAILY STORE HOURS 9:30 A.M. TO 5:30 P.M. THURSDAY AND FRIDAY TO 9:30 P.M.
PHONE 385-1311. FREE CUSTOMER PARKING.

Hudson's Bay Company

Island
Financial Centre
435 Trunk Road
Duncan
Ph. 746-6181

The Daily Colonist.

Vancouver Island's Leading Newspaper Since 1858

Cloudy, high 10
Weather details on Page 2

No. 274 – 117th Year | VICTORIA, BRITISH COLUMBIA, FRIDAY, NOVEMBER 7, 1975 | 15c Daily, 30c Sunday

Lightning, hail, gale—we had them all

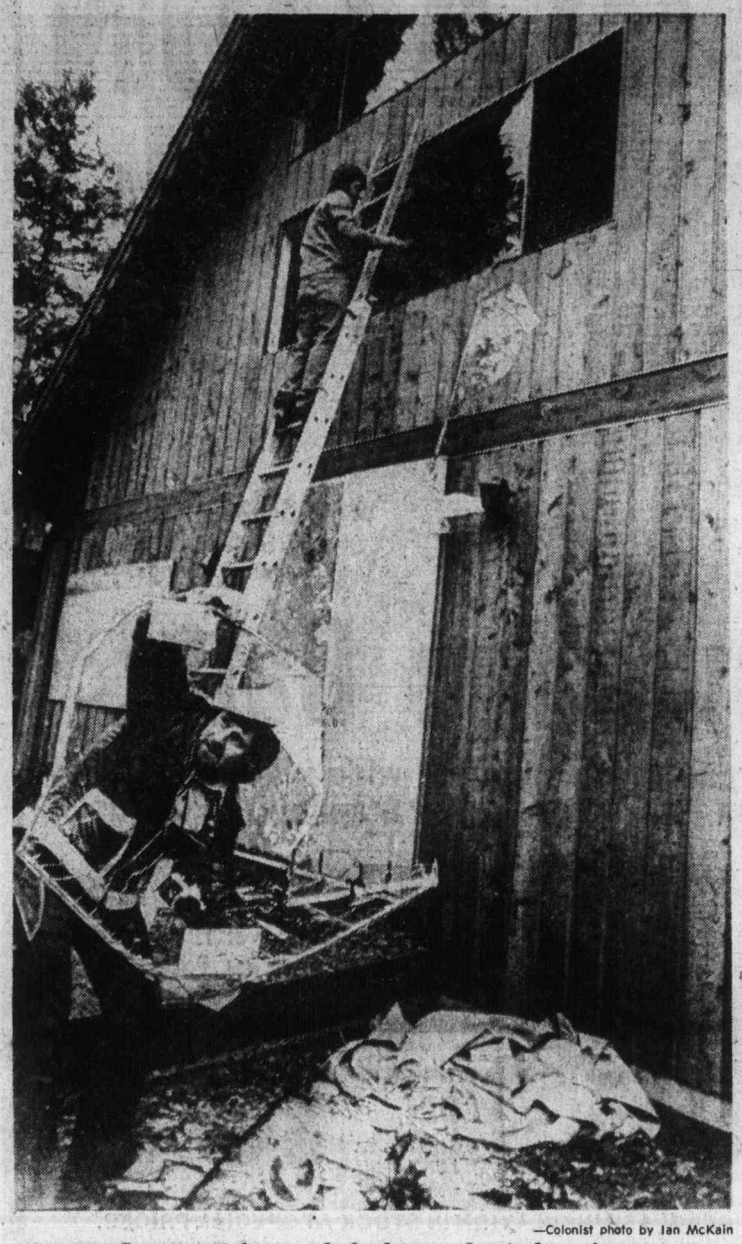

—Colonist photo by Ian McKain

Casson picks up bolt-shattered window frame

Ferries, phones lights hit

It was not, the weather office at Patricia Bay said, the wrath of God which descended on Greater Victoria Thursday.

The cause of the storm which saw winds gusting to 70 miles an hour and about 15 ml. of precipitation was explained much more scientifically.

A cold front, moving rapidly from offshore, passed over Vancouver Island early Thursday, bringing with it rain, hail, thunder, lightning and the wind.

It was not, the weather office spokesman said, as bad here as it was on the west coast of the Island, nor as bad as it was at up-Island points.

And, he added, the storm has gone; showers are expected to continue today, but the thunder, lightning, hail and heavy winds are supposed to have travelled to the interior of the province.

For some Victorians, though, the storm was not so cinical.

Thursday morning, lightning blasts in Colwood caused more than $6,000 damage to three homes on Walfred Road, RCMP there reported. No one was home at the time.

Most damage was done to the 895 Walfred Road home of Barry Casson, less than 20 feet from a tree a lightning bolt struck.

Damage to the house was set at a "conservative" $5000.

Next door, at 891 Walfred Road, the home of Sam McCleade suffered about $1,000 worth of damage as a result of the blast.

Lightning struck the chimney of the home, police said, blew out all the windows on the top floor, damaged the the top floor, damaged the electrical system and destroyed the electrical system of a camper parked in the driveway. The camper's doors and windows were also blown out, Police said.

The Angus Cornell home, at 887 Walfred, had three windows broken as a result of a lightning bolt.

At Saanich's Spectrum School, two unidentified students received "mild shocks" whan a bolt of lightning struck the school, a spokesman said.

The pair, apparently leaning on a radiator when the bolt hit, were not seriously injured, she said, one suffering a sore arm and the other a slight burn to his wrist.

The school's transformer was hit by the bolt, knocking out power for a brief period.

The Liberian freighter Pacific Glory lost "a few thousand board feet of lumber" in Juan de Fuca Strait as a result of heavy seas, a Pacific Pilotage Authority spokesman said, but there was apparently no damage to the vessel.

Continued on Page 2

—Colonist photo by Ian McKain

Storm-jumbled lumber sprawls on deck of Liberian freighter

Islander put-putting to Games in bathtub

NANAIMO (CP) — Logger Edgar Loranger of Nanaimo plans to partially circumnavigate North America — from Nanaimo to Montreal — in a bathtub.

He has announced he plans to leave Nanaimo in late January, heading south along the West Coast and then through the Panama Canal and up the east coast and St. Lawrence to Montreal, in time to take in the Olympics. He estimates the trip will take about five months.

Loranger has had some experience in these things. He was navigator for Fred Maguire of Nanaimo when he circumnavigated Vancouver Island — also in a bathtub — last year.

Loranger said he will use a 10-horsepower motor instead of the six-horsepower motor which is regulation for the annual Nanaimo-to-Vancouver bathtub race.

Postal union meets today on final offer

OTTAWA (CP) — Postal negotiations broke off indefinitely Thursday as Postmaster-General Bryce Mackasey gave inside workers the choice of accepting the previously-announced offer or staying out on strike.

The wage offer, the final item to be settled in a long contract dispute, is the one recommended a month ago by a conciliation report and consistently put forward by post office negotiators.

The strike is in its 18th day today.

"They have a right to reject that offer and remain on strike or accept it and go back to work," Mackasey told reporters after walking out of negotiations with the Canadian Union of Postal Workers Thursday.

Jean-Claude Parrot, the union's vice-president and chief negotiator, said Mackasey is defying the whole purpose of collective bargaining and the union will remain on strike until the contract is settled through negotiation.

"He (Mackasey) left the table without negotiating the main monetary issues," Parrot said.

A union spokesman said later the national executive council will discuss their next move at a meeting here today.

They can recommed acceptance of the offer and call a vote by their 22,000 members or reject the offer and remain on strike. By going on strike, they foreclosed the possibility of seeking binding arbitration.

Mackasey has repeatedly said he will not legislate the postal workers, who sort mail and man postal wickets, back to work.

"This is a legal work stoppage . . .tnd I'm not going to interfere in that democratic process," he said Thursday.

Legally, either side can apply for a mediator to enter talks, if they resume, to help

Continued on Page 2

Bangladesh coup

NEW DELHI (UPI) — Fired army general Ziaur Rahman seized power in Bangladesh today, announcing over Dacca radio that he had assumed the titles of chief martial law administrator and commander-in-chief of the army. He made no mention of President A. M. Sayem, a supreme court chief justice who was sworn in Thursday following the resignation of Khondakar Mushtaque Amhed from the presidency. (Earlier story, Page 23.)

Summit turndown 'humiliates' Canada

OTTAWA (CP) — Relations between Canada and France will deteriorate unless Canada is admitted to an economic summit conference of Western nations later this month in Paris, External Affairs Minister Allan MacEachen said Thursday.

He told reporters that the exclusion of Canada, if it occurs, is bound to affect relations between the two countries "and it won't be a favorable effect."

France objects to Canada's attendance because it wants to hold the conference down to a manageable size, he said. But, Ottawa considers Canada's economic clout sufficient to warrant admission.

He commented after John Diefenbaker (PC—Prince Albert) complained in the Commons that Canada has been humiliated by France's decision.

MacEachen told MPs that the United States, Japan, the United Kingdom and West Germany are all pressing for Canada's admission. He hoped that France would relent.

"No other country can speak for Canada," he said.

—AP

Moroccans start desert invasion

Mines separate foes in Sahara

Colonist Wire Services

INSIDE SPANISH SAHARA — Spanish troops, backed by armor and artillery, and thousands of Moroccan "peace marchers" eyed each other warily Thursday night over minefields inside Spanish Sahara.

The Spanish military command said the marchers, staking Morocco's claim to sovereignty over the phosphate-rich territory, halted in front of the minefields after crossing the frontier into a buffer zone.

The military authorities have warned that terrible consequences might ensue if the marchers try to penetrate the Spanish lines.

The marchers were grouped in front of a minefield running three miles on either side of the main road linking the Spanish Sahara to Morocco.

Spanish reconnaissance pilots said 4,000 marchers were in the area.

The Spanish army has fallen back from the political frontier, forming a military line 10 miles inland.

The Spanish army has ripped up the road — tearing up one yard in every five — from the frontier to the military line.

Military sources said that if the marchers went beyond the buffer zone, the army would bomb the road ahead of them as a warning to stop.

Tens of thousands of Moroccans under a forest of red flags and chanting glory to Allah launched the march earlier Thursday.

They trekked more than five miles into the disputed, mineral-rich territory through

Continued on Page 18

Calder won't deny switch to Socreds

Frank Calder, 60, NDP MLA for Atlin since 1949, resigned from the party Thursday. Premier Barrett, who fired Calder from the provincial cabinet in the summer of 1973, expressed no regrets.

BC75 X

● Other campaign stories, Page 7.

Calder
. . . NDP 'anti-Indian'

Calder, the first native Indian to be elected to any parliament in Canada, gave no reasons for his resignation other than to note that the Nishga Indians of whom he is a former chief, were unhappy with the government's refusal to negotiate on tribal land claims.

He said he intended to stay in politics but wouldn't say with which party. He did not, however, deny the suggestion that he might be considering joining Social Credit.

If he does, Social Credit leader William Bennett said, he would be welcomed. "Nobody knows that country or the people up north the way Frank Calder does," Bennett said. "I'd be happy to have him on our side."

Since his first election in 1949 Calder has been defeated only once — in the general election of 1956.

Barrett said he had been informed of Calders resignation by party president Yvonne Cocke but that he had re-

Continued on Page 18

Inside

100,000 immigrants as annual target?
—Page 3

Veteran pensions fraud target?
—Page 10

Background	5
Classified	26-36
Comics	24
Crossword	29
Entertainment	16, 17
Family	20, 21
Finance	8, 9
Names in the News	38
Marine Calendar	9
Provincial Court	6
Sports	11-15
Television	27

B.C. orders fraud-squad probe

Car arson on upswing

Goon squads specializing in automobile arson are increasing their activities in B.C.

Provincial Secretary Ernest Hall, the cabinet minister responsible for the Insurance Corporation of B.C., said Thursday the situation was "alarming enough for me to order a full investigation by our fraud squad."

Hall declined to give specific figures on the cost of arson-created claims until he has had the opportunity to review the situation in detail with ICBC officials. He also declined to say in which area of the province the organized arsonists were working.

"I first became suspicious when, during the ICBC strike, car fire claims took a startling drop," he said. "Since the strike ended there has been an alarming increase and there's no doubt in my mind that there is an arson ring, a highly organized one, working in the province."

In addition to ordering the ICBC to probe all car fire claims Hall said he would be meeting with Attorney-General Alex Macdonald in the near future to ask for assistance from the Co-ordinated Law Enforcement Unit.

Hall
. . . torched by gions

"The job is really too big for the ICBC fraud squad," he said. "They just don't have the bodies to investigate all the cases. I want CLEU to help because I'm positive that these goons who are torching cars are an organized crime ring.

"It's an organized affair. I believe it's organized crime in the sense that it's not ordinary people just setting fire to their cars to claim insurance.

"Somehow people are able to get in touch with the goons who then torch the car for a fee while the owner claims insurance. And, of course, at the time of the fire the owner has a perfect alibi. It's something right out of pulp fiction and it's got to stop."

ANDY CAPP

Lightning, hail, rain, gale

From Page 1

No estimate on the value of the lost cargo, which was stacked on the 17,000-ton freighter's top deck, has yet been set.

The vessel docked without incident at Ogden Point Thursday afternoon.

B.C. Ferries reported a few late sailings on the Swartz Bay-Tsawwassen run and cancelled sailings of Gulf Islands ferries Thursday morning and afternoon.

Full service was restored, a spokesman said, by 3 p.m.

B.C. Hydro reported some downed lines, but spokesmen for the company said no serious interruption in service had occurred. One area of Saanich reported power out for three hours.

A two-and-a-half hour power outage in the Cordova Bay area was unrelated to the storm, a Hydro spokesman said. Linesmen were converting the system there in a move which had been planned for some time.

B.C. Telephone reported some downed lines in the area and interruptions in service in Oak Bay, Sooke and Sidney.

The Oak Bay outage was brief, a spokesman said but the Sooke lines were still being repaired late Thursday.

Service was not cut in Sidney, the spokesman added, but was sporadic for most of the day.

Area police departments meanwhile reported a rash of minor traffic accidents as a result, of the storm, but said there had been no serious incidents directly related to the blow.

Municipal works crews were likewise reported busy handling a multitudue of mostly minor problems with clogged storm drains causing flooding on some roads and streets and in most shopping centre parking lots.

But ,as if to prove it wasn't really all that bad there were apparently at least two Oak Bay golfers who refused to allow the storm to interrupt their game

Reports had the two driving and putting their way around the links at the height of the storm But .no one seemed to know what their scores for the day were

A drop in temperatures ended the snow melt in the mainland's high mountains that had caused earlier flooding.

More than 100 workers were patching up the flood-hit B.C. Railway in efforts to re-open it for through traffic as the colder temperatures eased storm runoffs in the Squamish and Pemberton areas about 60 miles north of Vancouver.

Flood waters were receding elsewhere in the Greater Vancouver and northern Vancouver Island areas. Torrential rains Tuesday had closed highways and forced the evacuation of about 50 residents in the Squamish area.

Winds accompanied by either rain or snow, disrupted telephone service in various parts of the province.

A B.C. Telephone spokesman said telephone lines are out in Hagensborg, Bella Coola and Anahim Lake, all west of Williams Lake in the Chilcotin region

Repair crews were trying to reach damaged lines, but were being hampered by continuing snow and snow-clogged roads. An attempt was being made to helicopter a repair crew into the area from Kamloops.

gorde hunter

THE MIND boggles at the number of issues that could be raised in this provincial election, or at the number of promises that could be made.

Every party is looking for a sure-fire gimmick, promise or whatever, with which to induce the undecided vote to go their way. The undecided vote is difficult to assess insofar as percentage is concerned, but some educated guesses have it as high as 40 per cent.

There really is no guaranteed panacea that will sway such a heavy number of voters, but there is one area in which you can rest assured all parties will be heavily involved.

IN THE AREA of labor relations, of labor peace. Now if any party could come up with a plan to insure labor peace in this, one of the most troubled of all provinces, that party would have a pretty good leg up on forming the next government.

I am not suggesting Dave Barrett will use some promise of bringing labor peace to B.C. during his election campaign. He is astute enough to weigh the advantages and disadvantages of using a plan as an election weapon. He would have to deduce whether or not it would be accepted by the unions, or, whether or not the acceptance by the population as a whole would outweigh any union (or management) hostility.

BE THAT AS IT MAY, Barrett has shown a somewhat remarkable swing to the right in recent weeks, which could well be pragmatism on his part, knowing that the tenor of the public has indeed moved in that direction to some extent. Elections make for strange bedfellows.

Barrett might not use the labor question as a campaign issue, but I've got a sneaking hunch he would not hesitate to introduce some return to binding arbitration if he should be returned to office. Possibly the final offer system, which has been very successful in places like Sweden.

It might well be a smart move os the part of the Socreds to beat him to the punch in this regard — to actually make it part of the platform.

ANY PROMISE has to be predicted on the acceptance by the greatest number of voters. In the issue of labor-management peace, it would be difficult to believe that such a platform plank would not be acceptable to the greatest number of British Columbians.

Much has been made of organized labor's renewed vow to back the NDP government. I do not think the leaders of organized labor have such clout — I do not think they can deliver the vote any more than management could deliver a vote for a free enterprise system.

There are many union workers right here in our building who will not be voting NDP, and I'm sure this will be the case in all unions. Simply put, it means union leaders do not control membership thinking on a broad basis.

THE SAME ARGUMENT holds true in any discussion re the relative merits of socialism versus free enterprise. Both the Liberal and Conservative parties argue they are free enterprise parties and that a vote for them is a vote against socialism.

Only technically — because neither Scott Wallace nor Gordon Gibson would have the temerity to suggest either of their parties could win this election.

Therefore a vote for a Liberal candidate or a Conservative candidate, is not a vote against socialism, but instead, a vote **FOR** socialism in that such a vote is removed from the Social Credit party, the only party with a real shot at unseating Just Dave.

THE REAL TEST of this will come in the Oak Bay riding, presently held by George Scott Wallace. I have no doubt Wallace has been a good member of the legislative assembly, but this election will show whether or not Oak Bay is indeed such a stalwart enclave of free enterprise. One often expressed theory is that Oak Bay is not a Social Credit riding — long having been a staunch Liberal bastion — but Scott Wallace was originally elected as a Social Credit member in that very riding.,

The fight becomes basic. Social Credit or NDP — there is no other rational way to look at it at this time.

ONE FINAL election note for tolay. Much has been made of the windfall that will accrue to newspapers, radio and TV stations through political advertising:

Normally, true — but this is not a normal election because of the time of year — December. And December is usually a good advertising month for all sections of the media. Newspapers will be able to handle extra advertising, but there are many radio and TV stations in British Columbia that will not be able to handle any great amount — because they are already booked to capacity. They are bound by time restrictions on the amount of advertising they can air. I know many radio executives would have been much happier with either a spring or summer election when they would indeed have experienced an advertising windfall.

From Page 1

Postal

both parties work toward a middle position.

Parrot told a news conference after talks broke off about noon Thursday that the union would agree to a mediator's presence at the bargaining table if that was what the government wanted. But the union was not planning to apply for a mediator.

In the Commons, Mackasey said negotiators took an irresponsible position when they said the strike will not end until the government provides postal workers with a 35-hour work week and a pay raise ranging between 38 and 52 per cent.

Mackasey told the Commons that the workers should not expect more in view of the mandate given the post office by treasury board and the government's selective wage and price control program.

Both Liberals and Conservatives applauded when the minister said: "I hope they will act in a democratic manner and place the offer before the membership."

Parrot said the negotiating team already has a mandate from its membership to press for higher wages and benefits. The negotiating team was authorized to call a strike when 70 per cent or the membership voted support in a secret ballot vote last month.

Meanwhile in Toronto, The Globe and Mail says that Toronto members of the striking postal workers are exerting pressure for a return to work after a breakdown in negotiations in Ottawa on Thursday.

The breakdown prompted officers of the 4,500-member local to schedule a membership meeting Saturday, the newspaper says.

Lou Murphy, president of the Toronto local, has refused to speak to reporters until after a meeting today of the local executive.

The newspaper says the officers of the local were awaiting a decision by the national executive on whether the final government offer will be put to a national referendum.

Your Good Health

By G. C. THOSTESON, M.D.

Dear Dr. Thosteson: As a youngster in the third grade I was quite ill with acidosis, a condition I'm not familiar with. I now have a high acid system. I am 40 years old. Can you explain this? Also, what does "ketosis" mean? — **Mrs. W.E.**

I think you are confusing terms and perhaps conditions.

Let me try to explain.

Acidosis and ketosis mean the same thing — that the blood and other body fluids are less alkaline (more acid) than they should be. We usually think of diabetes when we use the term "ketosis." this stems from an excess burning of fats in the body, and it occurs in the diabetic, either because of an infection or because of an insufficient amount of insulin. It is common in juvenile diabetes.

Does this mean you had diabetes when you were in the third grade? No. Temporary acidosis is common in childhood. It can accompany an infection in which there is fever and dehydration.

The Weather

NOV. 7, 1975

Gale warning continued for Juan de Fuca Strait; mostly cloudy with a few showers; winds fresh to strong westerly. Thursday's precipitation 13.7 mm; sunshine nil. Recorded high and low at Victoria, 10 and 7. Today's forecast high and low, 10 and 3. Today's sunrise 7:08, sunset 4:47; moonrise 11:24 a.m., moonset 8:43 p.m. Saturday outlook: A few showers.

East coast of Vancouver Island — Gale warning continued for Georgia Strait; cloudy with showers; winds strong southerly at times. Thursday's precipitation 38.9 mm. Recorded high and low at Nanaimo, 9 and 7. Forecast high and low, 9 and 2. Saturday outlook: A few showers.

West Coast of Vancouver Island — Gale warning for adjacent waters; cloudy with showers; winds strong southwesterly at times. Forecast high and low at Tofino, 8 and 4. Saturday outlook — A few showers.

North Coast—Gale warning for adjacent areas. Cloudy with showers. Highs around 6, lows near 2. Saturday outlook: Showers.

Extended Outlook, Sunday through Tuesday — Rainy periods. Highs up to 13, lows around 6.

READINGS

	Min.	Max.	Prec.
St. John's	—1	—5	—
Halifax	7	00	—
Fredericton	5	—3	—
Charlottetown	6	—1	—
Montreal	14	—2	—
Ottawa	17	—2	—
Toronto	19	5	—
North Bay	15	3	—
Thunder Bay	17	—2	—
Kenora	16	8	—
Churchill	00	—3	—
The Pas	15	3	—
Winnipeg	17	6	—
Brandon	16	—2	—
Regina	16	2	—
Saskatoon	11	2	—
Prince Albert	10	1	—
North Battleford	5	2	—
Swift Current	11	2	—
Medicine Hat	9	1	—
Lethbridge	11	1	—
Edmonton	5	—1	—
Cranbrook	6	2	.3
Castlegar	7	2	3.8
Penticton	7	2	.3
Revelstoke	7	1	1.8
Princeton	5	—3	.3
Vancouver	9	6	13.5
Prince Rupert	9	0	—
Terrace	2	—3	1.5
Port Hardy	7	3	25.1
Tofino	11	5	43.2
Comox	9	5	28.2
Prince George	1	—8	—
Williams Lake	3	—3	—
Kamloops	9	3	—
Dawson City	—22	—27	—
Whitehorse	—11	—23	.3
Dease Lake	—6	—16	—
Fort Nelson	—11	—22	—
Fort St. John	—4	—14	.3
Peace River	—2	—9	1.3
Yellowknife	—4	—14	.3
Inuvik	—22	—34	—
Seattle	10	6	3
Spokane	6	00	2.0
Portland	11	8	5.1
San Francisco	16	10	—
Los Angeles	18	13	—
Phoenix	30	13	—
Las Vegas	26	12	—
Chicago	24	14	—
New York	17	11	—
Miami	28	22	—

TIDES AT VICTORIA HARBOR
(Times listed are Pacific Standard Time)

	Time	Ht.	Time	Ht.	Time	Ht.	Time	Ht.
	H.M.	Ft.	H.M.	Ft.	H.M.	Ft.	H.M.	Ft.
6	07.50	8.3	10.25	7.7	15.10	8.7	23.05	1.0
7	08.35	8.3	11.15	7.8	15.50	8.2	23.55	1.5
8	09.20	8.3	12.30	7.6	17.45	7.4		

TIDES AT SOOKE

	Time	Ht.	Time	Ht.	Time	Ht.	Time	Ht.
	H.M.	Ft.	H.M.	Ft.	H.M.	Ft.	H.M.	Ft.
6	04.50	8.0	08.50	7.4	14.25	10.1	22.35	1.7
7	06.05	8.1	09.50	7.6	14.50	9.6	23.15	2.3
8	07.20	8.1	11.05	7.7	15.35	9.0		

TIDES AT FULFORD HARBOUR

	Time	Ht.	Time	Ht.	Time	Ht.	Time	Ht.
	H.M.	Ft.	H.M.	Ft.	H.M.	Ft.	H.M.	Ft.
6	07.50	11.4	13.00	8.6	17.15	9.9		
7	00.35	1.3	08.50	11.3	14.15	8.4	17.55	9.2
8	01.20	1.9	09.40	11.1	15.50	8.0	18.45	8.5

STEWART & HUDSON
BUILDING SUPPLY CENTRE

INSULATION

★ Insulate Now!
For increased fuel savings.

★ Insulate Now!
For a warmer, more comfortable home.

★ Insulate Now!
Four carloads of insulation in stock at savings.

Insulation Batts

Batts of Fiberglass Insulation 15" wide x 48" long. Easy Place 'n' Press Installation — No Stapling Required

R-7 — 2½" Thick
Bundle will cover 150 sq. ft.
Stewart & Hudson Reg. Price 12.44.
CARLOAD SALE PRICE 10.88 per bundle

R-10—3½" Thick
Bundle will cover 105 sq. ft.
Stewart & Hudson Reg. Price 12.44.
CARLOAD SALE PRICE 10.88 per bundle

ALL SIZES FIBERGLASS INSULATION IN STOCK AT SPECIAL PRICES.

Insulation Rolls

R-7
2½" Thick

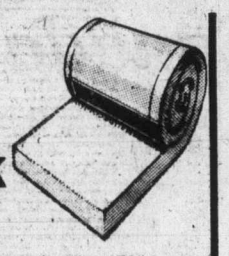

Rolls of fiberglass insulation 23" wide x 79" long. Covers 153 sq. ft.
Stewart & Hudson Reg. Price 14.88.
CARLOAD SALE PRICE 10.88 per roll

R-10
3½" Thick

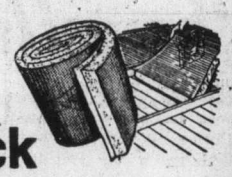

Rolls of fiberglass insulation 23" wide x 55' long. Covers 107 sq. ft.
Stewart & Hudson Reg. Price 14.88
CARLOAD SALE PRICE 10.88 per roll

Hand-Pouring
ZONOLITE INSULATION
3 cu. ft. sack covers 20 sq. ft. 2" thick.
Stewart & Hudson Reg. Price 2.69.
CARLOAD SALE PRICE 2.38 per bag

2 mil — 500 sq. ft.
Clear Polyethelene
Ideal vapour barrier for application over insulation on warm side of stud walls.
Stewart & Hudson Reg. Price 5.44
4.88 per roll

STEWART&HUDSON CHARGE&BUDGETACCTS NODOWNPAYMENT
Victoria hudac MEMBER
400 GORGE RD. EAST 386-3211
OPEN 7:30 a.m. to 5:30 p.m. INCLUDING SATURDAY
Prices Effective 'til Nov. 10, 1975
master charge CHARGEX

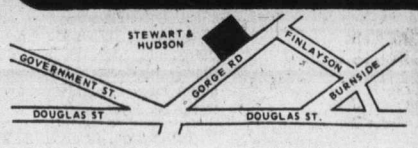

STEWART & HUDSON
BUILDING SUPPLY CENTRE

Labor, NDP bury hatchet

BC75 X

By WARREN CARAGATA
Colonist Reporter

VANCOUVER — At least for the election campaign, the B.C. Federation of Labor has buried the hatchet in its fight with the NDP government.

But not all representatives attending the federation's 20th annual convention are happy with the new-found harmony.

Homer Stevens, president of the United Fishermen and Allied Workers Union, said Thursday the NDP is retreating in the face of a campaign waged by big business and Social Credit, and that one of the platforms in the NDP's re-election drive will be an attack on "big labor."

He said it was necessary for NDP candidates to commit themselves to the federation's policy on labor legislation.

Stevens said the federation cannot give a blank cheque to the NDP without hurting its interests.

But Stevens was one of only a small coterie of delegates who dared to oppose the NDP, and in the patching-up process even relations between two protagonists within the federation appear to have healed slightly.

Syd Thompson, president of the Vancouver local of the International Woodworkers of America, congratulated federation secretary-treasurer Len Guy on his recent conciliatory approach to the government.

The IWA and federation officers were on opposite sides of the fence as the convention began Monday, with the IWA leading a fight against Guy and federation president George Johnston for their condemnation of NDP labor policy.

At the convention's opening session Monday morning, only hours before the surprise election call, relations between the pro and anti government factions had threanted to break into open warfare, but that has all changed.

Thompson said he welcomed the new tenor of the convention and said the issue facing the labor movement was the re-election of the NDP government.

"Working people in this province should have no difficulty making up their minds who they are going to support. We are playing for big stakes in this election."

He said the federation must forget about the floor fight Monday and the "bad things" the government had done.

"All other issues in the province are now secondary. God help us all if anything else but the re-election of the NDP should happen in this election."

One delegate described relations between the NDP and the labor movement as "a honeymoon" and said last month's back-to-work legislation was "labor's night on the couch."

Tony Seraldi, representing the Heat and Frost Insulators Union, reminded the convention that not all union members belonged to the NDP.

He said building trades unions defied back-to-work legislation when it was introduced by the Social Credit government, but "when Barrett introduced (Bill) 146 you were all in love wiht him."

Seraldi said Barrett was looking for an issue in this election and "he has used us as a scapegoat."

Tokyo rainfall

TOKYO (UPI) — Rains washed out railroad tracks and caused landslides in the Tokyo area today, leaving thousands of commuters stranded and disrupting domestic air traffic. Almost 10 inches of rain fell.

NDP pay awards 'sparked strikes'

VANCOUVER (CP) — Gordon Gibson, leader of the B.C. Liberal party, said Thursday that high settlements awarded by the NDP government to civil servants had contributed to strikes in the private sector.

"Settlements in the public sector should follow those in the private sector, not lead them, Gibson said in a radio hotline interview.

The Liberal leader said that while there had been a need for catchup in some public sector jobs, awards by the government had gone "far beyond catchup."

"It was this leadership that fuelled the fires of inflation in B.C. and made necessary the back-to-work order and the freeze," he continued.

Gibson said the "unholy alliance" between labor and the NDP government had worked out very badly for both groups.

Gibson accused labor leaders of trying to undermine the new pay guidelines.

During the 90-minute interview, Gibson blamed British immigrant union leaders for much of B.C.'s labor unrest.

He said. "We have far too much of the so-called political unionism imported here from Britain . . . (British labor leaders) bring along this idea that the job of labor is to overthrow the political system and society."

They feel that is the "only way you can get justice for your workers," he said.

The North American concept of business unions, he continued, is "go out and get more for your men from the company."

Gibson renewed a challenge to leaders of the three other parties to a televised debate.

Gibson said his party has 7,500 "genuinely paid-up members" in B.C. but does not have the backing of either "big business or big unions."

He also said that a series of recent Social Credit meetings throughout the north attracted only about 10 per cent of the claimed membership in those areas.

University spending not Dailley burden

Education Minister Eileen Dailly said Thursday she doesn't have the same control over university spending that she has over community colleges.

She was replying to suggestions that the tight controls ordered on community college spending be extended to universities,

trol," she said. "By statute I have direct control over community college budgets and over the budget of the B.C. Institute of Technology, but we have a university council to look after the three universities in the province."

The minister said it was true that the government had ultimate control over how much money was granted universities "but if I were to announce very direct controls I would be taking away the purpose of the university council. It's their function to handle that in a responsible manner."

Mrs. Dailly said she would be keeping a close watch on university spending and "as far as salaries and wages are concerned, they will come under the same guidelines as other institutions."

Bennett sets election itinerary

William Bennett, leader of the B.C. Social Credit party, said Thursday his itinerary has been set through to election day.

Bennett said, however, he cannot announce the majority of it yet because candidates have not been nominated in most of the ridings he will visit and halls have not been booked.

He will be in Victoria today for a caucus meeting of Social Credit MLAs and in Kelowna next Wednesday for his own nomination meeting.

Bennett is to begin touring in Delta Nov. 14.

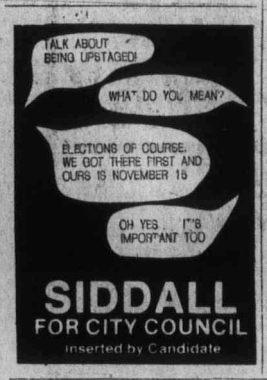

SIDDALL FOR CITY COUNCIL
inserted by Candidate

WE SELL COLLARS not Dress Shirts

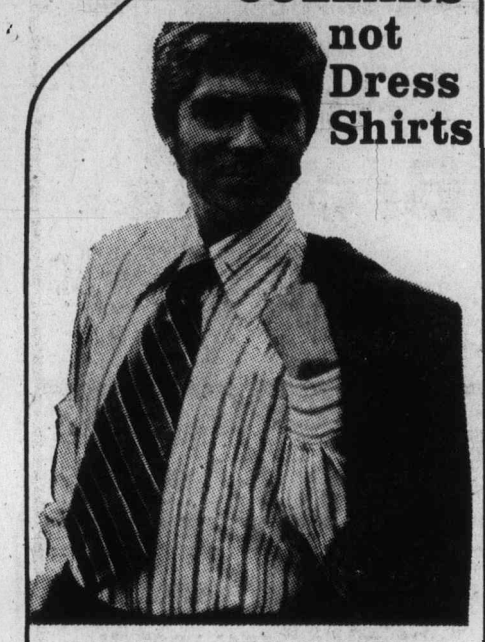

We feel that every face commands the right collar style to compliment the man's facial features . . . plains & patterns by Cardin, Givenchy and more $17 to $35

MURRAY GOLDMAN
1314 Douglas
Half Block North of Yates

CHEQUES FOR B.C. TEL SUPPLIERS

During the current interruption of postal services, our suppliers may arrange to have their cheques made available for pick up by contacting our local business office.

B.C. TEL

Fresh, lacey, lovely ferns provide big decorating effects

Boston Fern
Nephrolepis Exaltata Variety

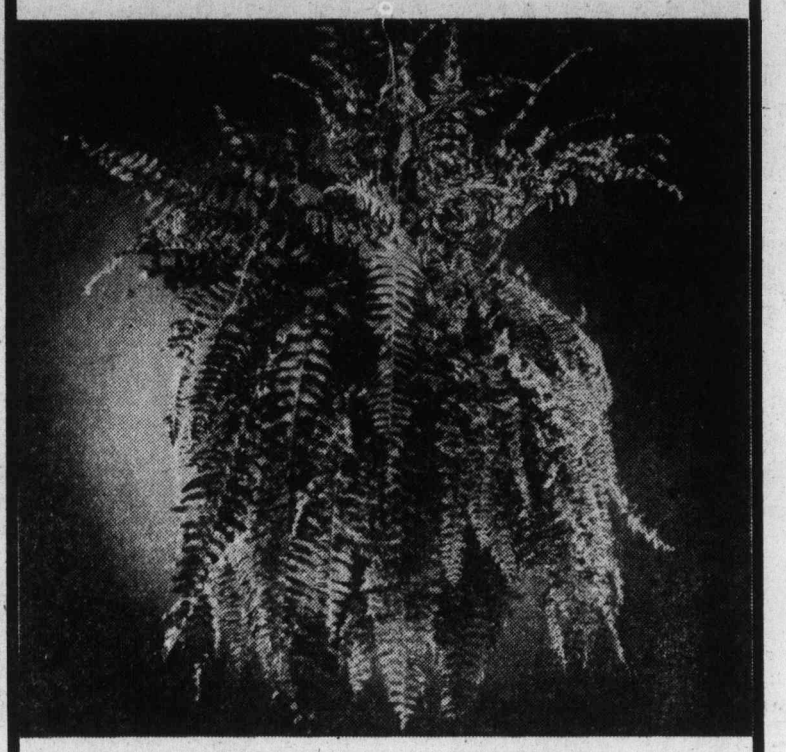

When you want your plant to do a big decorating job, few rival the rich lush look of a Boston fern. This green lacey beauty will wake up any decorating scheme and give a room a fresh woodsy look. You can buy a large size plant and get instant decorating results or begin with a younger one and enjoy it as it grows. They give a good deal of growing satisfaction and stay green and lush the year round. Display as inspiring table decor or as a magnificent hanger.

6" pot each 4.95
8" pot each 6.95
8" hanger each 9.95
10" hanger each 14.95

Woodward's Food Floor

Woodward's

Store Hours: 9:30 a.m.-5:30 p.m. Monday to Saturday
Evening shopping Thursday and Friday 'til 9:00 p.m.

5-Inch Continuous GUTTER
in baked enamel
NO SPIKES INSIDE HANGERS ONLY
Supports a Ladder
Heavy Guage .032
479-3232
FREE ESTIMATES
B.C. ALUMINUM

Heidelberg is slow-brewed with pure spring water from Shannon Falls Park.

IF YOU WANT TO GO TO
AUSTRALIA
CALL
FEATHERSTONE TRAVEL SERVICE
734 YATES 386-6101
COLWOOD 478-9505

CJVI SPORTCASTER GORDE HUNTER

ASK GORDE HUNTER!!
ON LOCATION AT
McCALLUM MOTORS COLWOOD CAR LOT
1836 OLD ISLAND HIGHWAY
SATURDAY, NOV. 8th
OVER RADIO STATION CJVI 900
10:00 a.m. until 3:00 p.m.
TALK CARS—TALK TRUCKS—TALK SPORTS

WIN!!
A 7-DAY TRIP TO RENO, NEVADA FOR TWO!!
Trip includes: Transportation, Double Bedded Room, over $50.00 in Bonuses from the Casinos

JUST DEPOSIT YOUR NAME IN THE CONTEST BOX—NO OBLIGATION
REFRESHMENTS — GIVEAWAYS — HOSTESSES IN ATTENDANCE

McCALLUM MOTORS
1836 OLD ISLAND HIGHWAY
478-1741
YOUR DATSUN-VOLVO DEALER
Dealer Licence Number D4849

NHL orders crackdown after Maloney charged

TORONTO (CP) — Scotty Morrison, referee-in-chief of the National Hockey League, said Thursday he thinks his officials can police the league, "but obviously the government thinks otherwise."

Morrison, commenting on the laying of a charge of assault causing bodily harm against Dan Maloney of Detroit Red Wings, said Thursday that he had contacted all 20 NHL referees with renewed instructions to step up enforcement of two rules.

"We felt when we left our referees training camp in the summer we had a good level of officiating, but obviously we'll have to review the situation," said Morrison.

Maloney was charged as the result of an incident in Wednesday night's NHL game between Toronto Maple Leafs and the Red Wings at Maple Leaf Gardens.

Maloney hit Toronto defenceman Brian Glennie in the second period of the game after Glennie had stepped into Detroit centre Bryan Hextall, knocking him to the ice from behind.

Glennie spent the night in a Toronto hospital under observation. He was released Thursday morning and will probably play in the Leafs game tonight with Kansas City Scouts.

Morrison said he asked the officials to strictly enforce rules 44 and 49 in the future. Rule 44 states that a match penalty shall be imposed on any player who deliberately attempts to injure an opponent, and adds that the incident must be reported to the league president for further action.

Rule 49 states a player who deliberately injures an opponent in any manner shall be given a match penalty.

Morrison said a match penalty should have been imposed against Maloney, who received a five-minute major from referee Bryan Lewis for the altercation with Glennie.

Punch Imlach, general manager and vice-president of Buffalo Sabres, said the "whole hockey violence thing has been blown out of proportion."

"It's hard to define what this guy (Ontario Attorney Roy McMurtry) is talking about," Imlach said. "The law is the law and the hockey business is the hockey business. Everyone has their definition of violence in hockey. Mine is two guys standing there hitting each other over the head with their sticks."

Last week, the newly-appointed McMurtry announced a crackdown on violence in all sports, and said players exhibiting violence in games would be charged.

"People take this stuff too seriously," Imlach said of violence and hockey. "In all my years with the Sabres I haven't seen excessive violence. We've got some guys that play tough but don't break the law."

Alan Eagleson, executive-director of the National Hockey League Players' Association, said there are four laws in hockey.

"There's a law in the U.S., one in Canada, one in Minnesota (referring to the Dave Forbes assault case) and now one in Ontario."

"The whole thing has been blown out of proportion. I'm unable to comment further because it involves two players, and because I'm the head of the NHLPA, I'm unable to take sides."

Barbara Glennie, wife of the eight-year NHL veteran involved in the altercation, said she has noticed an increase in violence in the sport.

"My immediate reaction to the situation is that hockey is getting carried away," she said. "Up until now, they haven't been doing enough to crack down on this sort of thing."

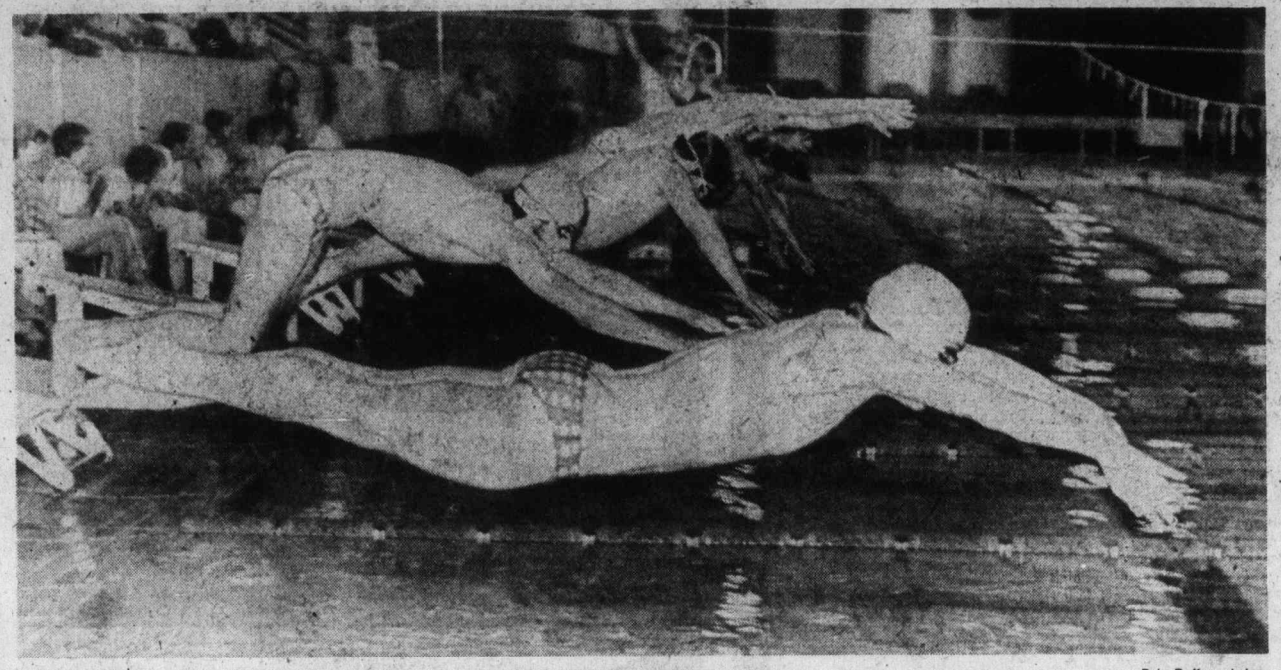

—Rob Duffus photo

Full stretch

First in water, Dave Pickles of St. Michael's University School, closest to camera, finished third to Nick Borelly, second lane, of Mount Douglas in 100-metre individual medley Thursday at Victoria inter-high school swimming championship at Crystal Pool.

Mt. Douglas retains swim championship

By REG REYNOLDS

Mt. Douglas is well on its way replacing Oak Bay's water dynasty with one of its own.

The Gordon Head school dominated the relays Thursday at Crystal Pool and showed tremendous over-all strength in capturing its third consecutive Greater Victoria high school swim championship.

Mt. Douglas, which ended a 23-year reign by Oak Bay two years ago, won the Sir Edward Beatty Trophy by amassing a record 750 points.

Mt. Douglas also won the "A" trophy for club swimmers and the "B" event shield for novice swimmers.

Belmont made its best showing ever and took second-place over-all with 510 points, and second in the "B" event with 165 points to Mt. Douglas' 226.

Dunsmuir, competing in only its second meet, finished third with 487 points and was second in "A" event with 356 points, 168 behind the champions.

The sagging fortunes of Oak Bay were illustrated by its worst showing ever, a seventh-place finish with only 199 points.

Oak Bay had won the championship 27 times in the 39 years of the competition and had finished second the last two years.

Vic High has won six times, and three schools which are no longer in the competition—Mount View, South Park and Sir James Douglas, won once each in the late 1930s.

However, Oak Bay did have the outstanding individual swimmer in Judy Newman.

Miss Newman set records in three events, the 100-metre individual medley, the 50-metre breaststroke and the 100-metre breaststroke.

While Miss Newman was the only triple winner in the girls' "A" events a double winner, Karen Rushcall produced two victories and destroyed a record held by her sister.

The Mt. Doug miss swam the 100-metre butterfly in 1:09.7, knocking 31 seconds off the record set by her sister Carolyn in 1973.

Miss Rushcall also set a record of 31.7 seconds in the 50-metre butterfly.

The top boys' competitors were Doug Portelance of Belmont and John Ellis of St. Michaels.

Portelance set records in winning the 50-metre backstroke and the 100-metre breaststroke while Ellis broke records in the 50-metre and 100-metre breaststrokes.

The Bob Smirl Memorial Trophy for sportsmanship was shared by Laurie Stocks of Claremont and Elizabeth Dewey of Mt. Douglas.

Records were broken in all but 17 of the 44 events.

STANDING

Mt. Douglas	750
Belmont	510
Dunsmuir	487
St. Michaels-Norfolk	404
Claremont	282
Vic High	228
Oak Bay	199
Spectrum	78
Esquimalt	48
Reynolds	40

Meet results

"A" events

Boys

50-metre freestyle: 1. J. Vanderboor (MD); 2. S. Buttner (MD); 3. D. Pickles (SMU); 4. J. McDiarmid (MD). Time: 27.5.

50-metre backstroke: 1. D. Portelance (B); 2. A. Anderson (MD); 3. M. Sabel (B); 4. D. McLure (SMU). Time: 29.7 (record).

50-metre breaststroke: 1. J. Ellis (SMU); 2. I. Maxwell (MD); 3. J. McDiarmid (MD); 4. C. Chui (SMU). Time: 34.4 (record).

50-metre butterfly: 1. A. Anderson (MD); 2. W. Hope (SMU); 3. G. Washburn (D); 4. G. Morrison (B). Time: 28.4 (record).

100-metre freestyle: 1. W. Hope (SMU); 2. D. Sparrow (VH); 3. B. Forsyth (MD); 4. I. Maxwell (MD). Time: 56.6.

100-metre backstroke: 1. D. Portelance (B); 2. N. Borrelly (MD); 3. D. Sparrow (V); 4. B. Manning (VH). Time: 1:03.3 (record).

100-metre breaststroke: 1. J. Ellis (SMU); 2. J. Vanderboor (MD); 3. D. Sparrow (VH); 4. B. Manning (VH). Time: 1:13.2.

100-metre butterfly: 1. W. Hope (SMU); 2. A. Anderson (MD); 3. G. Washburn (D); 4. B. Forsyth (MD). Time: 1:02.3 (record).

100-metre individual medley: 1. N. Borrelly (MD); 2. J. Vanderboor (MD); 3. D. Pickles (MD); 4. I. Maxwell (MD). Time: 1:05.2.

200-metre freestyle relay: 1. Mt. Douglas; 2. Dunsmuir; 3. St. Michaels; 4. Oak Bay. Time: 1:53.1 (record).

200-metre medley relay: 1. Mt. Douglas; 2. Dunsmuir; 3. Dunsmuir; 4. St. Michaels. Time: 2:02.6 (record).

400-metre freestyle relay: 1. Mt. Douglas; 2. St. Michaels; 3. Belmont; 4. St. Michaels. Time: 3:59.2 (record).

Girls

50-metre freestyle: 1. E. Finck (OB); 2. G. McGuinness (MD); 3. S. Carson (MD); 4. J. Edger (NH). Time: 30.1.

50-metre backstroke: 1. S. Carson (MD); 2. B. Penn (MH); 3. M. Portelance (B); 4. P. Mendum (D). Time: 36.1 (record).

50-metre breaststroke: 1. J. Newman (OB); 2. J. Rainey (B); 3. S. Fukuyama (D); 4. K. Peterson (VH). 37.4 (record).

50-metre butterfly: 1. K. Rushcall (MD); 2. D. Lockhead (D); 3. C. Sabel (B); 4. M. Portelance. Time: 31.7 (record).

100-metre freestyle: 1. K. VanSacker (C); 2. L. Morrison (B); 3. E. Finck (OB); 3. L. Willner (C). Time: 1:03.1.

100-metre backstroke: 1. S. Shipiruk (VH); 2. E. McDonald (C); 3. D. Carlow (OB); 4. B. Raap (C). Time: 1:13.9 (record).

100-metre butterfly: 1. K. Rushcall (MD); 2. I. Gardiner (MD); 3. D. Lockhead (D); 4. E. Finck (OB). Time: 1:09.7 (record). E. Carlow (OB). Time: 1:12.1

100-metre individual medley: 1. (VH); 3. K. Rushcall (MD); 4. D. J. Newman (OB); 2. S. Shipiruk (record).

100-metre breaststroke: 1. J. Newman (OB); 2. K. Vansacker (C); 3. T. Gardiner (MD); 4. J. Rainey (B). Time: 1:19.1 (record).

200-metre freestyle relay: 1. Mt. Douglas; 2. Victoria; 3. Dunsmuir; 4. Norfolk House. Time: 2:06.2.

200-metre medley relay: 1. Mt. Douglas; 2. Dunsmuir; 3. Claremont; 4. Oak Bay. Time: 2:10.2 (record).

400-metre freestyle relay: 1. Claremont; 2. Belmont; 3. Dunsmuir. Time: 4:47.4 (record).

MIXED

200-metre freestyle relay: 1. Belmont; 2. Victoria; 3. Dunsmuir; 4. St. Michaels-Norfolk House. Time: 1:55.5.

"B" EVENTS

Boys

50-metre freestyle: 1. D. Richardson (MD); 2. J. Phillips (MD); 3. J. Weese (B); 4. B. Moore (SMU). Time: 27.9.

50-metre backstroke: 1. B. Noble (E); 2. J. Phillips (MD); 3. J. Weese (B); 4. R. Benson (D). Time: 32.1 (record).

50-metre breaststroke: 1. B. Bultena (B); 2. M. Kirby (OB); 3. N. Gamble (VH); 4. G. Luzney (B). Time: 37.2.

50-metre butterfly: 1. B. Noble (E); 2. D. Richardson (MD); 3. J. Lockhead (D); 4. R. Pettapiece (SMU). Time: 29.7 (record).

100-metre freestyle: 1. J. McMillan (R); 2. R. Meek (SMU); 3. D. Miller (VH); 4. B. Sled (E); Time: 1:06.5

100-metre individual medley: 1. D. McMillan (R); 2. J. Lockhead (D); 3. J. Robertson (B); 4. M. Toakley (C). Time: 1:13.5 (record).

200-metre freestyle relay: 1. Belmont; 2. Oak Bay; 3. Mt. Douglas; 4. St. Michaels. Time: 2:05.0.

200-metre medley relay: 1. Mt. Douglas; 2. Esquimalt; 3. Belmont; 4. Dunsmuir. Time 2:16.1.

400-metre freestyle relay: 1. Claremont; 2. St. Michaels; 3. Dunsmuir; 4. Mt. Douglas. Time: 4:49.1.

GIRLS

50-metre freestyle: 1. B. Packford (VH); 2. B. Rhoades (MD); 3. E. Currie (MD); 4. T. Farmer (S). Time: 32.1 (record).

50-metre backstroke: 1. T. Farmer (S); 2. D. Smith (MD); 3. L. Ward (D); 4. L. Wells (B). Time: 37.9 (record).

50-metre breaststroke: 1. C. Berube (S); 2. V. Mitchell (S); 3. J. Benson (D); 4. C. Ambrose (C). Time: 43.0.

50-metre butterfly: 1. G. McGuinness (MD); 2. B. Moodie (D); 3. D. Richardson (MD); 4. J. Fry (B). Time: 35.8 (record).

100-metre freestyle: 1. B. Packford (VH); 2. b.Rhodes (MD); 3. G. Brewin (MD). 4. B. Turner (C). Time: 1:11.7 (record).

100-metre individual medley: 1. G. McGuinness (MD); 2. B. Moodie (D); 3. B. Rhoades (MD); 4. L. Stocks (C). Time: 1:18 (record).

200-metre freestyle relay: 1. Spectrum; 2. Mt. Douglas; 3. Dunsmuir; 4. Belmont. Time: 2:10. (record).

200-metre individual medley: 1. Spectrum; 2. Mt. Douglas; 3. Claremont; 4. Belmont. Time: 2:35.0.

400-metre freestyle relay: 1. Mt. Douglas; 2. Claremont; 3. Belmont; 4. Claremont. Time: 5:10 (record).

MIXED

200-metre freestyle relay: 1. Belmont; 2. Victoria; 3. Dunsmuir; 4. St. Michaels Norfolk House. Time: 2:06.9.

Nanaimo snipers find range

Thursday night in the National Hockey League could almost be proclaimed Nanaimo Night in the Tub City.

Only two games were played and Nanaimo residents figured prominently in both.

Wayne Bianchin, who played in the Western Canada Hockey League with Victoria Cougars, Calgary Centennials and, mostly, Flin Flon Bombers made a bid to stay in the NHL by scoring the goal which brought Pittsburgh Penguins a victory.

And in Philadelphia Gene Carr scored the goal which brought Los Angeles Kings a 1-1 tie with the Flyers.

The 22-year-old Bianchin, a leftwinger called up earlier in the day from Hershey of the American league, broke a 3-3 tie in the fourth minute of the third period and the Penguins went on to take a 5-3 decision over St. Louis Blues.

Bianchin clicked with a rebound after Rick Kehoe had beaten the defence to get a good shot at goalkeeper Yves Belanger.

It was the second win in two nights for the Pittsburgh team, which trailed 0-2 going into the second period and 2-3 starting the third. Pierre Larouche, who later shot the 3-3 goal, started the comeback by scoring his fourth goal of the season three minutes into the second period.

Syl Apps got the 2-2 goal and Jean Pronovost, who also had two assists, was responsible for the insurance scoring shot.

Blues had a wide edge in shots on goal but had trouble solving Gordie Laxton, a rookie goalkeeper who played in the WCHL last season with New Westminster Bruins. Laxton stopped 38 shots, yielding only to Ted Irvine after Chuck Lefley and Garry Unger had scored first-period goals.

The game may also have settled differences between defenceman Ron Stackhouse and general-manager Wren Blair of the Penguins. Stackhouse was given a game misconduct Wednesday night when he made an obscene gesture to Pittsburgh fans and Blair exploded, calling the gesture disgraceful and promising to order a matching fine should the league decide on one.

Stackhouse and Wren met Thursday and talked with league-president Clarence Campbell, who decided that in view of Stackhouse's past record, the automatic $100 fine would suffice. Blair took no further action, and Stackhouse responded Thursday with three assists.

The 24-year-old Carr, another Flin Flon graduate, off to the best start in an NHL career now in its fifth season, scored with a hard shot midway through the first period after accepting a pass from Bob Nevin.

PATRICK DIVISION

	P	W	L	T	F	A	Pts.
Philadelphia	14	9	1	4	68	32	22
NY Islanders	13	7	2	4	57	35	18
NY Rangers	13	5	4	4	35	31	14
Atlanta	12	4	7	1	28	31	9

SMYTHE DIVISION

	P	W	L	T	F	A	Pts.
Chicago	14	7	4	3	44	37	17
St. Louis	13	4	6	3	40	37	11
Vancouver	14	3	8	3	39	54	9
Kansas City	12	4	7	1	21	44	9
Minnesota	11	3	8	0	30	38	6

ADAMS DIVISION

	P	W	L	T	F	A	Pts.
Buffalo	13	10	2	1	65	29	21
Toronto	12	7	4	1	39	39	15
Boston	12	5	4	3	47	42	13
California	14	3	9	2	34	49	8

NORRIS DIVISION

	P	W	L	T	F	A	Pts.
Los Angeles	15	10	4	1	48	50	21
Montreal	13	9	2	2	62	26	20
Pittsburgh	11	6	4	1	47	50	13
Detroit	14	2	9	3	34	61	7
Washington	14	3	11	1	45	68	5

Games tonight: NY Rangers at California, Minnesota at Atlanta, Toronto at Kansas City.

PITTSBURGH 5, ST. LOUIS 3

First Period

1. St. Louis, Lefley (9) (Sanderson) 4:28.
2. St. Louis, Unger (9), (Gassoff) 6:30.

Penalties — Plante (SL) 4:14, Durbane (Pgh) 7:11, Campbell (Pgh) 9:46, Gassoff (SL) 19:24.

Second Period

3. Pittsburgh, Larouche (4) 3:00.
4. Pittsburgh, Apps (6), (Pronovost, Stackhouse) 14:28.
5. St. Louis, Irvine (1), (Larose, Unger) 16:56.

Penalty — B. Wilson (SL) 19:48.

Third Period

6. Pittsburgh, Larouche (4), (Pronovost, Stackhouse) 1:32.
7. Pittsburgh, Bianchin (1), (Kehoe, Larouche) 3:08.
8. Pittsburgh, Pronovost (5), (Apps, Stackhouse) 15:05.

Penalties — Sanderson (SL) 0:54, Irvine (SL), Campbell (Pgh), (double minor) 10:50, Wilkins (Pgh) 12:39, St. Louis (bench minor) 19:19.

Shots on goal by

Pittsburgh	13	6	7	—26
St. Louis	14	13	14	—41

Goal — Laxton, Pittsburgh; Belanger, St. Louis.
Attendance—17,077.

LOS ANGELES 1, PHILA. 1

First Period

1. Los Angeles, Carr (5), Nevin) 10:34.

Penalties — Jim Watson (Pha) 11:05, 13:45, Sargent (LA) 15:11, Schultz (Pha) double minor, misconduct) 19:27.

Second Period

2. Philadelphia, Lonsberry (5), (Dornhoefer, MacLeish) 14:07.

Penalties — Dupont (Pha) 4:15, Murphy (LA) 4:50, Dornhoefer (Pha) 19:15.

Third Period

No scoring.

Penalties — Schultz (Pha) 6:42, Dornhoefer (Pha) 9:36.

Shots on goal by

Los Angeles	8	8	5	—21
Philadelphia	14	8	9	—31

Goals — Edwards, Los Angeles; Stephenson, Philadelphia.
Attendance — 17,007.

Flockhart sparks Kamloops barrage

KAMLOOPS — Rob Flockhart scored four goals and assisted on another Thursday to lead Kamloops Chiefs to a 13-1 rout of Lethbridge Broncos and a share of first place in the Western Division of the Western Canada Hockey League.

Flockhart, who missed the latter part of last season with torn knee ligaments, scored once in each of the first and third periods and added two in the second to help the Chiefs to their third straight lopsides victory.

Ryan Walter and Dave Hatheway each contribuuted two goals and other Chiefs marksmen were Mike Urquhart, Larry Lestander, Dave Johnson, A Young and Reg Kerr.

Willie Desjardins scored the Lethbridge goal, late in the first period.

Kamloops, which has a 10-3-2 record — equal to New Westminster Bruins — outshot the Broncos 47-26.

Lethbridge continues its B.C. tour tonight in New Westminster and visits Victoria for a Saturday game against the Cougars starting at 8:30 p.m.

WESTERN DIVISION

	P	W	L	T	F	A	Pts.
Kamloops	15	10	3	2	81	48	22
New West.	15	10	3	2	81	57	22
Medicine Hat	13	7	4	2	70	62	16
VICTORIA	16	7	7	2	68	68	16
Calgary	14	5	9	0	50	73	10
Edmonton	11	3	7	1	54	51	7

EASTERN DIVISION

	P	W	L	T	F	A	Pts.
Saskatoon	15	9	4	2	82	61	20
Winnipeg	17	9	7	1	85	77	19
Lethbridge	13	7	6	0	62	65	14
Brandon	14	4	7	3	57	59	11
Regina	13	3	9	1	47	57	7
Flin Flon	14	2	10	2	44	103	6

Next games: Tonight — Calgary at Saskatoon, Edmonton at Regina, Medicine Hat at Winnipeg, Lethbridge at New Westminster.

Sport today

SOCCER

2 and 2:30 p.m. — Opening matches, Canadian Intercollegiate Athletic Union championship, Centennial Stadium.

8 p.m. — Victoria inter-high school league playoff final for Colonist Cup, Oak Bay vs. Spectrum, Royal Athletic Park.

BASKETBALL

4:30 p.m. — Women's exhibition, UVic Jayvees vs. Cariboo College, McKinnon Building.

4:30 p.m. — Men's exhibition, UVic Jayvees vs. Cariboo College, UVic old gymnasium.

VOLLEYBALL

7 p.m. — Canada West University Athletic Association, women's league, UVic Vikettes vs. University of Lethbridge, McKinnon Building.

8:30 p.m. — Canada West University Athletic Association, men's league, UVic Vikings vs. University of Lethbridge, McKinnon Building.

HOCKEY

8 p.m. — South Island Junior "B" League, Esquimalt vs. Juan de Fuca, Esquimalt Sport Centre.

8:30 p.m. — Big Six League, Victoria Buckaroos vs. Lake Cowichan Lakers, Lake Cowichan Arena.

According to the Solunar Tables calculated for this area, the best times for hunting and fishing for the next 48 hours will be as follows (Times shown are Pacific Standard Times):

Minor	Major	Minor	Major
A.M.		P.M.	
TODAY			
7:35	1:55	8:05	2:25
TOMORROW			
8:45	3:05	9:15	3:30

Minor periods, shorter duration, light type.
Major periods, lasting 1½ to 2 hours, dark type.

Boxers nab lead

London Boxing club Seniors took advantage of erratic second half shooting by James Bay to score a 66-51 victory Thursday in a Victoria Senior "B" Men's Basketball League game at Spectrum Community School.

James Bay led, 34-32, at the half but managed only seven baskets and three free throws in the second half, while Duff McCaghey sparked a Boxing Club rally by scoring 14 of his 20 points.

With the victory, London Boxing Club broke a tie for first place and moved two points ahead of Oak Bay.

BOXING CLUB (66): Duff McCaghey 20, Jim MacKay 14, Dave Wirtanen 14, Rich Connolly 8, Mike Reimer 4, Dan Ireland 2, Bill Hingley 2, Loris Corletto 2, Alf Hass, Mar Lavertu.

JAMES BAY (51): Harry Hunter 16, Mike Gaines 14, Al Martyn 6, Mike Morrill 6, Tony Anderson 4, Ian Scott 3, Hans de Goede 2, Bob Wiley, Dave Wallace.

LBC wins in breeze

CHEMAINUS — London Boxing Club extended its winning streak to 12 games Thursday by trouncing last-place Chemainus Blues, 9-3, in a South Island Big Six Hockey League game at Fuller Lake Arena.

Ron Poole, Bob Boyd, Graham Brown, and Gerry Blanchette scored twice each for Boxing Club and Les Berman scored once.

Greg Gow score twice and Brett Hughes once for Chemainus.

COUGAR Hockey
WEEKEND ACTION!
SATURDAY 8:30 P.M. VICTORIA COUGARS vs. LETHBRIDGE Event No. 7
SUNDAY 7:00 P.M. VICTORIA COUGARS vs. KAMLOOPS Event No. 8
Adults $3.00, Youths and Senior Citizens $1.75, Children under 12 $1.25

Colonist Cup final scheduled tonight

By REG REYNOLDS

Spectrum and Oak Bay made the most of their experience and depth in the high school soccer league this season and tonight they'll battle for the championship.

The Division II champion Spectrum and runner-up Oak Bay square of for the Colonist Cup at 8 p.m. at Royal Athletic Park.

Spectrum has almost the entire team back which defeated Reynolds Roadrunners, 3-2, in last year's Cup final and Oak Bay has nine players back from last year's squad, which made the Cup semi-finals.

Although both Spectrum and Oak Bay faltered at times in league play this year, the experience paid off in the semi-finals when Spectrum smashed Mt. Douglas, 5-2, and Oak Bay upset league-champion Reynolds, 4-3.

Spectrum finished the season with a 9-1-3 record, led the league in scoring with 65 goals and was second in defence to Reynolds.

Striker Julius Karpati was the league scoring leader with 20 goals and scored twice in the semi-final, but the key to the Spectrum is speedy winger Danny Hood, who finished sixth in scoring with nine goals and is one of the best in the league at corner kicks.

Wayne Reeve, with eight goals this season, is also a major scoring threat. The stocky striker was the star of last year's Colonist Cup match scoring all three Spectrum goals.

Gord Reading, who played for Reynolds last year's Cup final, anchors the Spectrum defence which gave up only 16 goals in 13 games.

Oak Bay is the only team to beat Spectrum this season and with its balanced attack and solid defence is capable of winning it all.

Short, speedy forwards Pete Zachary and Louis de Frias are the keys to the Oak Bay attack, while Mike Miller, with 10 goals, is the leading scorer.

Captain Dave Richmond is the backbone of the defence and linkman Charlie Fisher helps out at both ends of the field.

Both are also top shooters, scoring six goals each this season.

Scott McDonald, will probably get the start in goal. He played the second half of the semi-final, replacing starter Grant Darley, who suffered a leg injury.

Both teams will represent Victoria in the B.C. championship next weekend at Abbotsford.

Enjoy
an afternoon of exciting horse races
Monday, Wednesday, Friday, Saturday
Post 1 p.m.
Exacto or Quinella every race
Admission $1.50
see you at
Sandown Park
Sidney, B.C.

Housewife at Sandown

Maude seeks comeback after Wednesday woes

Thoroughbred racing isn't affected by the prices freeze, and so the cost of Maude Neygh's Sandown Park holiday took a sharp percentage increase on Wednesday.

It had cost her just less than $3 daily for the first 11 days of the meeting, but Wednesday was a bit of a disaster and her daily cost now stands at $4.75. Maude risked $34 in six trips to the betting windows, and she cashed only once—for $8.30.

The difference of $25.70 is the biggest setback yet for Maude, and the temporarily-out-of-work Victoria housewife goes into the last four days with $142.05 remaining out of her Sandown war chest of $200, assiduously saved during the summer for this fall fling.

Maude was more disappointed than shaken with her Wednesday experience. After analyzing what happened she has concluded that she hasn't been as loose as she meant to be and has been sub-consciously striving to come out a winner by paying more attention to the form chart than vibrations.

Wednesday, for instance, she had that feeling about Trey Of Diamonds and Bald Headed, but in the first case she decided to bet Solar Deb, who was scratched, to the board in the quinella and put a $5-$5 wager on Hasty Pirate. But Hasty Pirate finished third and so did B Laurel, her other best bet for the day and also entrusted with $10 of her money.

What Wednesday helped do was to postpone Maude's planned closing flourish. She doesn't feel really comfortable with today's card, and after more heavy rains, she would like to take a two or three-race look at track conditions before getting too bold at the mutuel windows.

But she'll be there even in time for the five-horse first race, and she has the feeling that Madame Temeraire is going to take to the footing today and is going to start the day by backing the chestnut filly with her usual $2-$2 bet. And she'll carry on with Last Verdict in the second race, Ohsopink in the third and Dark Monkey in the fourth. She's going to skip the fifth because she thinks the dropping-down Cointreaus Prince is too risky to back and that it's too risky not to back him. So she'll bet $5-$5 on Jacks Crystal Ball in the sixth, and couple Last Verdict and Charles Dore, Ohsopink and J. C. Run, Dark Monkey and Tough Boss and Jacks Crystal Ball and Mecapo in the quinellas.

She'll stop to take stock there, and if her loss for the day isn't more than $20 she's going to do her $5-$5 thing with Lightning Wing and Airdrie Bob. If she's more than $20 in the glue at the time, she'll get the overnights and go home early to get ready for Saturday.

The Daily Colonist HANDICAP

By JIM TANG

SANDOWN PARK, FRIDAY, NOVEMBER 7, 1975

Thirteenth Day

Weather raining (at time of selection) Track muddy

FIRST POST TIME at 1 p.m.

FIRST RACE— SIX AND A HALF FURLONGS
Claiming, $800, three and four-year-olds

1069	THE ARYAN (Miller)	*112	Seventh start, could beat schedule	2
1065	WEED SONG (Wolski)	110	Been sticking it out in the mud	5
1050	JULIE LYN (Barroby)	117	Possible she could last it	3
1066	Madame Temeraire (C'lton)	113	Careful, this may be far too low	1
(1073)	Country Wine (Walker)	113	Not likely to get clear here	4

SECOND RACE— SIX AND A HALF FURLONGS
Claiming, $800, three-year-olds and up

1090	LAST VERDICT (Carter)	117	Not likely to get better chance	6
1084	ROADSIDE CHAPEL (B'nell)	120	Lost ground but just missed	3
1084	CHARLES DORE (Miller)	*115	Rates in this off first try	1
1090	Podunk Davis (Hocken)	120	Worries, this easiest group yet	4
1084	Young Hopeful (Charlton)	120	About the same as most in here	2
1068	Shana Marie (Wolski)	117	Can't discount anything in this	5

THIRD RACE— SIX AND A HALF FURLONGS
Claiming, $800, three and four-year-olds

1067	OHSOPINK (Barroby)	117	Can stay on pace and move in	1
1007	J.C. RUN (noboy)	117	Tough if can get clear lead	7
1080	FRENCH LOVE (Miller)	*112	Battling it out, share each one	4
1080	Agha Drive (Brownell)	115	Last makes danger, might stick	3
1088	Misty Island (Wolski)	112	Did a bit better, still outsider	2
1080	New Hour (Gold)	115	Dramatic improvement needed	5
1057	Tramps And Thieves (F'ong)	115	Just hasn't been keeping up	6

FOURTH RACE— SIX AND A HALF FURLONGS
Claiming, $800, three-year-olds and up

1083	DARK MONKEY (Carter)	120	Been tough, may hang on longest	3
1071	TOUGH BOSS (Miller)	*120	Rider change, could steal this	2
1079	VANCOUVER D (Hocken)	120	Be right there if speed falters	4
1063	Polka Lily (noboy)	117	Bigger share quite possible	6
1036	Hades Bobbin (McCowan)	120	Has shown no speed at Sandown	1
1052	Mac Shot (noboy)	120	Not likely to lead, that's bad	5

FIFTH RACE— SIX AND A HALF FURLONGS
Claiming, $800, three-year-olds and up

1092	HARD CHOICE (Carter)	115	Tough schedule, but tough runner	3
1004	COINTREAUS PRINCE (H'ken)	120	Makes this puzzle, best if fit	5
1068	COPPER MOUNTAIN (noboy)	120	Usually manages to share pot	4
1074	Shellwood (Brownell)	120	Maybe low, yet makes them run	6
981	Pinch Bottle (Walker)	120	Off four weeks, okay if ready	1
1071	Starareo (Furlong)	123	Another poser, close if ready	2
1043	Sunday Cat (Miller)	*115	Shouldn't beat too many in this	7

SIXTH RACE— SIX AND A HALF FURLONGS
Claiming, $800, three and four-year-olds

1081	JACKS C'STAL BALL (McC'wn)	115	Good chance he'll finish job	3
1081	MECAPO (Miller)	*110	Right with top one in last	6
1058	GENERAL RIDGE (Furlong)	115	Will be coming, could get up	4
1064	Keiruh (Hocken)	115	Been close, might catch them	8
1064	Lots To Do (Charlton)	117	Last better, but slows too soon	1
1081	Tivols Son (noboy)	120	Could be tough if gets away	2
1064	April Summer (Wolski)	117	Early-season form not evident	5
1061	Ginger Smoke (Barroby)	120	Post, last race discouraging	7

SEVENTH RACE— ONE MILE
Claiming, $1,150, three-year-olds

1044	LIGHTNING WING (Hocken)	117	Could be the solid one in this	7
1070	HARVEYS BUD (Walker)	112	Good post, may be placing low	2
(1076)	JOHNNY TWO DANCE (Miller)	114	Sharp, might be up to it	3
984	Fitsys Story (Barroby)	117	Off four weeks, best puts close	1
973	Shining Monarch (B'nell)	114	Off four weeks, best puts close	3
1076	Costarule (Carter)	117	Game try in last, may be long	5
1078	Glenlyon Mac (noboy)	117	May eventually belong with these	6

EIGHTH RACE— SIX AND A HALF FURLONGS
Claiming, $800, three-year-olds and up

1077	AIRDRIE BOB (Gold)	120	Could get position and tag them	4
(1069)	CHARLIE GEORGE (Charlton)	120	Held lead all the way in last	3
1083	CARMS VICTORY (Hocken)	117	Be right there if speed tires	6
1082	Proud Skipper (Carter)	120	Likes to lead, can hang tough	5
1082	Pacific Ruby (McCowan)	117	Meets a lot of early pace here	1
1053	Mildenhall (Miller)	115	Fast away, doesn't seem right	2
(1063)	Cumloops (Furlong)	120	Just another who likes to lead	7
1083	Zorba (Barroby)	120	Dangerous if can find a path	8

Also eligible—
1082 McNoon (Hocken) 123 Two tries here lend scant hope

(First four in order of selection, others in post order)

U.K. ketch sets record

SYDNEY (AP) — A 72-foot British ketch named Great Britain II has smashed by 42 hours a 106-year-old record for a sailing voyage between London and Sydney.

Skipper Mike Gill and his crew of 14 sailed into Sydney harbor Thursday, about 25 miles ahead of its nearest competitor, the 60-foot French ketch Kritter II.

Ben hangs on

MARBLE FALLS (AP) — Ben Crenshaw, playing what he termed a "ridiculous round" of two-under-par-70, clung to a one-stroke lead Thursday over Don Massengale in the third round of the $25,000 Texas State Open golf tournament.

Crenshaw had racked up back-to-back 67s the first two days of the tourney but lost three penalty shots Thursday and missed three putts from inside three feet to come in with a 204, after three rounds.

Massengale, hitting 17 greens for the third day in a row, shot a 68 to gain two strokes on Crenshaw.

But three other golfers gained even more ground as Bobby Walzel, Tom Kite and Babe Hiskey all came in with course record 66s to jump into the championship race.

Walzel and Homero Blancas, who had a 69 for his third consecutive round in the 60s, are two strokes off the pace at 206 while Kite and Hickey are four strokes out at 208 each.

U.S. stars trailing

YOKOHAMA, Japan (AP) — Japan's Akio Toyoda fired a five-under-par 67 Thursday and took a two-stroke, first-round lead in a $100,000 golf tournament.

United States Open champion Lou Graham shot a 78 and Johnny Miller had a 73. The first prize is $20,000.

Playland event starts Saturday

Playland Curling Club's eighth annual cash bonspiel begins Saturday.

A total of 32 rinks, including 16 from out-of-town, will be competing for the top prize of $2500 in the triple-knockout competition.

There are three draws scheduled for Saturday, four for Sunday and four on Monday. The final round, which will include eight rinks, is set for Tuesday.

Opening draws:

9 a.m. — Gary Sigurdson (Van) vs. Keith Dagg (Vic), Don Cooper (S) vs. Ed Taylor (Y), Trev Fisher (NW) vs. Glen Harper (D), Moe Hill (P) vs. Pat Horning (C), Norm Thiessen (Nan) vs. Jim Dangerfield (P), Steve Skillings (Vic) vs. Dave Johnston (Vic), Brad Clarke (Vic) vs. Harvey Thomson (P), Bud Taylor (Vic) vs. Bob Gallaugher (P).

2:15 p.m.—Lloyd Larson (Vic) vs. Ray Benwell (P), Jim Gallaugher (P) vs. Max Gordon (Van), Dick Latta (P) vs. Chuck Perry (C), Harry Gulka (P) vs. Monte Olson (L), Jim Topley (Van) vs. Roger Blais (P), Jack Trueman (Vic) vs. Ted Juristo (P), Jake Block (A) vs. Jack Taylor (Nan.), Brian Harvey (Q) vs. Lynn Leavens (Van).

KEY: A — Abbotsford, C — Comox, D — Duncan, L — Langley, Nan. — Nanaimo, NW — New Westminster, P — Playland, Q — Qualicum, S — Seattle, Van. — Vancouver, Vic. — Victoria, Y — Youbou.

MacKenzie
. . . starting guard

Tooby emphasizes defence for Scorpion home opener

Victoria Scorpions must concentrate more on defence Saturday when they play host to Vancouver Capilanos in their Dogwood Senior Men's Basketball League home-opener.

Scorpions, last year's league champions, meet the playoff champion Capilanos at 8:30 p.m. at Mt. Douglas School and again at 2:30 p.m. Sunday at the University of Victoria.

Last weekend, Scorpions played their first league games, earning a split with North Shore Mountaineers. They beat North Shore, 136-123 Saturday but lost, 101-91 on Sunday.

Scorpions broke two scoring records in the Saturday game, setting marks for most points in a game and most points in a quarter — they scored 48 in the fourth quarter.

But coach Howard Tooby wasn't happy with their defensive performance in either game.

He said that they allowed North Shore to control the playoffs, should be tougher to boards, and sometimes Mountaineers were getting three and four scoring chances in a row.

Only a tremendous shooting display enabled the Scorpions to come back in the first game, Tooby says.

Capilanos, who beat Scorpions in last year's B.C. defence than the Mountaineers. They have two former national team players in Bob Barrazoul and Terry MacKay and some fine senior "A" veterans in captain Bill Ruby and league all-star Joe Carpenter.

MacKay, at six-foot-nine, will be the tallest player on the floor and is going to be tough to stop on the boards.

Tooby is hoping that newcomers Dave Mulcahy, a former UVic Viking, and Gary Budd, a six-foot-seven, former Mount View High School and U.S. college player, can handle MacKay.

Tooby expects to start Budd, Mulcahy and team scoring leader Bob Burrows at the forward spots and Brian MacKenzie and Dave Morgan at the guard positions.

But he said there could be changes before Saturday.

Scorpions and the Victoria and District Basketball Association are donating half the proceeds from Saturday's game to the United Appeal.

Tiant, Perez tabbed for visit to Cuba

NEW YORK (AP) — Pitcher Luis Tiant of Boston Red Sox and first baseman Tony Perez of Cincinnati Reds probably will head a major league baseball all-star team which will visit Cuba for an exhibition series in the spring.

Plans for such a trip, the first since political relations between the two countries were brokes 15 years ago, have been formulated by the office of baseball commissioner Bowie Kuhn and only await approved by the U.S. state department.

Because a number of top U.S. major league players are of Cuban birth, and because of Cuba's intense interest in the game, Kuhn has been discussing such a trip with the state department for more than a year.

Plans were made for a baseball visit last spring but they were not approved by the state department.

Under proposed plans, a team of 14 players from the National League and 24 from the American League, probably heavily accented with Caribbean talent, would be culled from the major league training camps in Florida and Arizona.

The squad would play two games in Havana in March, with a hand-picked Cuban team returning the visit later. The Cubans have been assured that no Cuban players would be encouraged to defect.

During the recent world series, both Tiant, the Red Sox' star pitcher, and Perez, the game's leading run producer for the last nine years, expressed interest in returning to their homeland.

New contract for Johnson

BOSTON (AP) — Darrell Johnson, who led Boston Red Sox to the American League pennant in his second season as a major league manager, was rewarded Thursday with a new two-year contract.

General manager Dick O'Connell said that Johnson had been given a pay increase, but contract terms were not disclosed. Johnson is reported to have received about $45,000 a year on his original two-year contract. The guessing was that he will receive $60,000 in each of the next two years.

Aaron will play one more season

MILWAUKEE (AP) — Hank Aaron will play one more season for Milwaukee Brewers and then join the front office as a vice-president of the American League club, it was announced Thursday.

When Del Crandall was fired as manager on the last day of the past season, in which the Brewers finished a disappointing fifth in the East Division, Aaron was believed to be the No. 1 candidate as Crandall's successor.

But Aaron hinted in recent weeks he might want to play one more season, even though he hit only .231 with 12 home runs in 465 times at bat, mostly as a designated hitter, for the Brewers last year.

Aaron, 41, will not become a vice-president until after the 1976 season. Club president Bud Selig and general manager Jim Baumer did not specify what his front office duties will be.

Meanwhile, Brewer officials met Thursday with Alex Grammas, third-base coach for Cincinnati Reds, and it's expected Grammas will be named to succeed Crandall today.

PLIMLEY TIRE SPECIAL
Minis 520x10
$17.95
Phone Parts 383-1100
PLIMLEY BRITISH CAR CENTRE
1010 Yates, Victoria, B.C.
Dealer Licence Number D-1777

BUILDING OR REPAIRING YOUR BOAT
Fiberglass MATERIALS
COMPLETE STOCK
FIBERGLASS RESIN
$10.95 Gal.
STYROFOAM
ACRYLICS
URETHANE
EPOXIES
PELAGIC
PACIFIC. IND. LTD.
24 HURON ST.
386-1811 386-7814

Barry Bowman for MORNING MAYOR
"Exhaust controls for Tally-Ho's?"
DIAL C-FAX 1070

STANFIELD'S
THERMAL UNDERWEAR
THERMAL KNIT — the ideal undergarment for Victoria's winter climate. Thousands of knitted air pockets trap and hold body warmth without excessive weight. Undershirts have patented reinforced neckband and cuffs are elasticized with Lycra for permanent fit. Drawers are ankle length with premium quality elastic waistband and double seat for extra wear. Sizes S.M.L. and X.L.
UNDERSHIRTS Short sleeve 4.49
DRAWERS/UNDERSHIRTS Elastic waist Long sleeve 4.95
COMBINATIONS Sizes 36 to 46 ..... 7.95
(With short or long sleeves)
CIVIC PARKING TICKETS VALIDATED
SPENCER'S
THERE'S MORE FOR YOU DOWNTOWN
Open Friday Night 'til 9
1110 GOVERNMENT STREET

SUPER SAVINGS
ON BRAND NEW 1975 FORDS
Example:
Brand New 1975 MUSTANG II HARDTOP
SALE PRICE
$4747
Stock No. 1791
302 V-8 engine, automatic transmission, steel belted radial tires, power steering, power brakes, radio.
PETER POLLEN FORD
CORNER YATES and COOK STREETS
Peter Pollen Ford Sales Ltd.,
1060 Yates St., Victoria, B.C.
(Dealer Licence No. D-3073)

peetz
Thinking of Skis?
Come to Peetz for the largest selection of Ski Equipment . . . and the best advice.
Skis by Olin, Rossignol, Yamaha and Spaulding, Boots by Scott, Nordica and Tyrol. Bindings by Burt, Salomon, Besser, Look and Spademan.
peetz
574 Johnson Tackle and Skis 383-3652

Antlerless deer season underway Saturday

outdoors
alec merriman

The eight-day antlerless dear season on Vancouver Island starts Saturday, and this kind of weather should be ideal for hunters.

But there are likely to be plenty of problems with washedout roads, overflowing rivers and swamplands, and access to the logging roads will be a real problem because not all timber operations are shutting down for the Nov. 11 Remembrance Day holdiday.

There are also areas on Vancouver Island where no antlerless deer hunting is allowed. They include the White River area around Kelsey Bay; the South Forks of the Nanaimo, where there is a two-point (fork) deer only regulation; all of managment unit 1-4, which is the Cowichan Valley, and all of management unit 6, which stretches from around Campbell River to Qualicum.

Hunters are reminded the pheasant season closes Nov. 10.

Weekend access will take some figuring out, and a lot of planning if hunters plan to range very far.

Roads are in bad condition and in the north Island snow conditions are adding to the problems caused by floods and washouts.

In the Sooke area, Malloch and Moseley's Muir Creek operations and the Pacific (McKenzie) Logging operations will be working on Nov. 11 with recreational travel restricted, but the roads will be open on the normal weekend travel basis on Monday.

At Port Renfrew, B.C. Forest Products will also be working on Nov. 11 and not on the Monday. However, through travel from Jordan River to Port Renfrew is allowed at all times.

At Cowichan Lake, Western Forest Industries' Honeymoon Bay-Gordon River will be open for recreational travel the full Nov. 9, 10 and 11 weekend.

B.C. Forest Products Caycuse and Cowichan Lake logging roads will be open for recreational travel Nov. 11, but loggers will be working on Monday.

Pacific Logging operations in the Cowichan Lake area are different again. Roads will be open for recreational travel Nov. 10, but loggers will be working on the Tuesday Remembrance Day.

Crown Zellerbach Nitinat division roads will be open Nov. 10 but loggers will be working on the Tuesday.

Most MacMillan Bloedel roads are open at all hours, except the actual active logging roads.

The MB Franklin River Division active roads will be open Nov. 10, but loggers will be working Nov. 11. In adjacent Cameron Division MB loggers will take off both Monday and Tuesday and the active roads will be open on both days.

MB's Sproat Lake — Kennedy Lake Divisions active logging roads will be open Nov. 10, closed Nov. 11 when loggers will be working.

BCFP's Koksilah Division roads will be open Nov. 10 and 11.

In the North Island, where mainline roads are open 24 hours a day, there have been some recent washouts which might block or slow travel, and snow conditions do exist.

Canadian Forst Products Nimpkish loggers will be working both Monday and Tuesday, but will take Nov. 14 off as the Remembrance Day holiday.

Rayonier North Island roads are open 24 hours a day, but caution is advised when there is active logging.

★ ★ ★

Freshwater fishermen are in for a wild time this weekend with rivers and lakes in full flood, but if they can get to the rivers they could find some good fishing for trout and for salmon.

The fly-fishing-only regulation on the Big Qualicum has been rescinded until further notice, so anglers may go after those coho that are still going up that river, with their Mepps spinners, Krocodiles and other favorite lures.

Reason for ending the fly fishing only regulation, for now, is that many more coho than needed for spawning and hatcheries have returned to the river — more than 20,000 to date and they are still coming, and less than 6,000 spawners are required. Anglers are reminded it is illegal to fish for or keep chum salmon in a river.

For fish watchers this is the weekend to visit the Goldstream, but this is shaping up as year of poor chum salmon returns and the Goldstream fish run won't be as spectacular as in some other years. Floodwaters, fallen leaves in the water and silty-colored water will all combine to make poor fish viewing.

Outlook for salmon fishermen on the saltchuck is good. The winter feeding chinooks have arrived and are providing good catches at Becher, Pedder, Victoria, Oak Bay, Cowichan's Sansum Narrows, Northwest Bay and Campbell River waters.

8 MORE DAYS!
VOTE for
HAYES
John Hayes for Alderman Committee

Barry Bowman for
MORNING MAYOR
"Plastic flowers for Butchart Gardens?"
DIAL C-FAX 1070

SCHOOL DISTRICT No. 63 (SAANICH)

Information for Secondary Parents

For the information of parents of the students attending middle, junior and secondary schools of the District reports of student achievement will be issued on the following dates:

Claremont Secondary 658-5221	— November 10 Monday
Parkland Secondary 656-5507	— November 10 Monday
Mt. Newton Jr. Sec. 656-1135	— November 12 Wednesday
N. Saanich (gr. 6-8) 656-1129	— November 13 Thursday
Royal Oak (Gr. 7-9) 479-7128	— November 12 Wednesday

Should you wish further information regarding your student's report, please call the school principal at the telephone number shown above.

Spurs deny report of team folding

DENVER (AP) — Denver Spurs owner Ivan Mullenix has denied a report by a Toronto newspaper that the Spurs and four other World Hockey Association teams might fold by next summer.

"We fully intend to operate the Denver Spurs in the WHA, not only for the 1975-76 season but in the future, as long as the Denver community wants professional hockey," Mullenix said in a statement Thursday.

Mullenix acknowledged Denver's poor early season attendance in its first year in the WHA.

"Although we admittedly have been disappointed at our low early-season attendance, we are now getting assurances and support from the business community that we feel will produce the kind of general fan support to make this a solid franchise," Mullenix said.

"The transition to major league hockey was not expected to be made without an introductory period in which the fans of Denver could see what the product looked like. We feel our team has now come together and is producing the kind of excitement that will result in a great improvement at the gate."

The Spurs, with a 3-5-1 record, have averaged slightly more than 3000 in the new 16,400-seat McNichols Arena.

The Toronto Globe and Mail had reported Wednesday that San Diego Mariners could fold by Christmas. The story also named the Spurs, Calgary Cowboys, Cleveland Crusaders and Minnesota Fighting Saints as other WHA teams in financial trouble.

The newspaper quoted Saints' president Wayne Belisle and player agent Steve Heller of Montreal in the story.

"I don't think Denver realized what they were getting into when they joined the league," said Belisle.

"At the present time, I don't think hockey can survive in Denver," said Heller. In response to the story, Mullenix said he has been unable "to find the exact source of the story which emanated in Toronto, but I can say it is not based upon fact insofar as the Denver Spurs are concerned."

In Calgary, Joe Crozier, coach and general manager of the Cowboys, said the club is not in any financial trouble and added that the club has a good organization and will stay in Calgary.

There's a lot of life in the old girl Friday and Saturday nights.

Even though The Empress is 67 years old, she's still very young at heart.

Especially on Friday and Saturday nights when dinner and dancing is fun for all in The Empress Room. At prices that are easy for all.

Join Her Nibs some Friday or Saturday night.

She's the life of the party.

For reservations call 384-8111, local 7705.

There's free parking for Dining Room guests.

THE EMPRESS
CP Hotels

Swing and sway to the Irv Lang Trio.

PROVINCE OF BRITISH COLUMBIA

Provincial Elections Act

NOTICE TO PROVINCIAL VOTERS

Electoral Districts of

Victoria — Oak Bay — Saanich and the Islands and Esquimalt

A Provincial General Election Will Be Held on

THURSDAY, 11th DECEMBER, 1975

VOTERS LIST CLOSES ON WEDNESDAY, 12th NOVEMBER

In order to vote in the forthcoming election, your application for registration as a Provincial voter, made in accordance with the provisions of the Provincial Elections Act, MUST BE ON FILE with the Registrar of Voters on or before CLOSING DAY.

NOTE—Being listed on municipal, civic, school, or Federal voters lists DOES NOT ENTITLE YOU TO VOTE in Provincial Elections.

Qualifications for registration are:

(1) Nineteen years of age before polling day.
(2) Canadian citizen or British subject.
(3) Resident of Canada for past 12 months.
(4) Resident of British Columbia for past six months.

Eligible persons who believe themselves to be unregistered may apply for registration at any of the centres listed below, up to and including closing day

REGISTRATION CENTRES
(Open during Normal Business Hours)

VICTORIA Electoral District
Burnside Pharmacy, 30 W. Burnside Road
Gonzales Pharmacy, 1845 Fairfield Road
Morley's Five-Point Pharmacy, 1273 Fairfield Road
James Bay Pharmacy, 202 Menzies Street
Mayfair Shopping Centre, 3117 Douglas Street
Eaton's, 1150 Douglas Street
The Bay, 1701 Douglas Street
Registrar of Voters, 933 Yates Street

ESQUIMALT Electoral District
Turnbull's Pharmacy, 900 Esquimalt Road
Esquimalt Plaza Pharmacy, 1153 Esquimalt Road
Colwood United Pharmacy, 1910 Sooke Road

OAK BAY Electoral District
Davenport Pharmacy, Oak Bay at Foul Bay Road
Blay's Pharmacy, 2525 Estevan Ave.
Dalby's Pharmacy, 3828 Cadboro Bay Road
Oak Bay Municipal Hall, Oak Bay Avenue
Student Union Building, 3815 Finnerty Road

SAANICH AND THE ISLANDS Electoral District
Royal Oak Pharmacy, 4452 West Saanich Road
Brentwood Bay Pharmacy, 7181 West Saanich Road
Carrigan Lakehill Drugs, 3995 Quadra Street
Saanich Pharmacy, 4086 Shelbourne St. (Corner of Shelbourne and Feltham Rd.)
Saanich Municipal Hall, 770 Vernon Avenue
Central Saanich Municipal Hall, 1903 Mt. Newton X Road
The Review Office, 9831 3rd St., Sidney
Salt Spring Island, Government Bldg., Ganges
North and South Pender Island, Mrs. Constance Auchterlonie — Residence (Clam Bay Road)
Saturna Island, Corkill's Store
Mayne Island, Mrs. Fred Bennett — Residence
Galiano, Mrs. H. Baines — Residence (Porlier Pass Dr.)

REMEMBER: You must register by closing day.

J. W. Smallwood, Registrar of Voters.

Victoria, Oak Bay, Esquimalt and

Saanich and the Islands Electoral Districts

933 Yates St., Victoria

Telephone 387-5088

Connors, Ashe triumph

STOCKHOLM (AP) — Arthur Ashe and Jimmy Connors of the United States, favored to meet in Sunday's finals, scored convincing straight set victories Thursday to move into the quarter-finals of the $100,000 Stockholm open tennis tournament.

Ashe, gunning for his third Stockholm Open title, combined his usual strong serve and volley game to defeat Ray Moore of South Africa 6-4, 6-4, while Connors, upset by Ashe at Wimbledon last summer, broke twice in each set to score a 6-4, 6-2 triumph over Tom Okker of The Netherlands.

Connors, 23, who says he will skip the Masters Grand Prix finals here in December and instead play big-money mixed doubles match at Las Vegas, was never challenged by Okker, winner of the Paris indoor open last week.

Connors now faces Bernie Mitton os South Africa today. Mitton, who beat Connors in a warm-up event before Wimbledon at Chichester, reached the quarters with a 6-1, 6-4 victory over Jiri Hrebec of Czechoslovakia.

Ashe next takes on Adriano Panatta of Italy, who edged Karl Meiler of West Germany, 7-6, 6-7, 7-6.

NOTICE FROM B. C. HYDRO TRANSPORTATION DEPARTMENT

Job applications for employment with B.C. Hydro's Victoria transportation department will in future be handled at the transportation office, instead of the Hydro general offices.

The Transportation Administration office is located at 520 Gorge Road East.

B.C. HYDRO

.GLES
AROLE KING
GEORGE HARRISON
BACHMAN-TURNER OVERDRIVE
GRAHAM CENTRAL STATION
GINO VANNELLI
RUFUS
ELECTRIC LIGHT ORCHESTRA
AVID BOWIE
IVIA NEWTON-JOHN
C CLAPTON
Y MUSIC
PINNERS
CKER
ROLLERS
NES
SINA
TRAFFIC
OHIO PLAYERS
CHICAGO
BAD COMPANY
SUPERTRAMP
ELTON JOHN
YES
MOTT THE HOOPLE
THREE DOG NIGHT
BARRY MANILOW
LOVE UNLIMITED
CROSBY, STILLS, NASH & YOUNG
DOOBIE BROTHERS
THE WHO
GRAND FUNK
DEEP PURPLE
ROD STEWART

Performing

Friday night only at the Red Lion . . . a huge quadraphonic demonstration of custom-designed disco equipment, created by Kelly-Deyong sound. Come, dig it! The largest 4-channel system ever assembled on Vancouver Island.

Kelly's STEREO MARTS

4 Electrovoice Century III's
1 Sansui QA 7000
2 Sansui BA 300's (150 watts RMS per channel)
2 Electra BD 2000's
2 Electrovoice microphones
1 Akai tape deck with 10" reels

RED LION INN

Let's All Uphold Good Humour
Barry Bowman for
MORNING MAYOR
DIAL C-FAX 1070

The Daily Colonist.
(ESTABLISHED 1858)

FORD TRUCKS
peter pollen ford

—Fred Currie

Nanaimo house at 1228 Stewart Avenue

House slides into sea

By FRED CURRIE
Colonist Correspondent

NANAIMO — No estimate of damage was available Thursday after a house, believed to be unoccupied, slid from its foundation and into the waters of Newcastle Channel on the city's waterfront.

The house, an aging wood frame structure, stood at 1228 Stewart Avenue.

The incident occurred at the height of one of several heavy downpours of rain which hit the city Thursday. Although it is not confirmed, it appeared as though the house merely fell from its foundation and slid about 12 feet into the water.

The front porch and a section of the main building were submerged with the balance of the building sitting on land which would have been covered by the high tide expected Thursday night.

Firemen responded to the call but were not needed. B.C. hydro crews disconnected wiring to the house, although the lines were not carrying electrical current and city crews turned off the water supply. Water was pouring from the main line into the house after the shifting of the building broke the pipe.

City building inspector Ben Boers said he would examine the site and decide, in consultation with the owner, what would be done with the house.

Although it was believed that the house was not occupied, it was rumored Thursday afternoon that a family had taken over the building as a residence. There was no one in the house at the time it fell, and there were no injuris.

Environmental council alarmed

Salmon spawning streams hit by highway construction

By BILL SMITH
Colonist Correspondent

COURTENAY — Damage being caused to Sayward area salmon spawning streams by highways department work crews will be discussed at a meeting Wednesday in Campbell River.

Attending the short-notice meeting will be fish and wildlife branch officials, highways department personnel and members of the Campbell River and District Environmental Council.

Council spokesman John Snook said Thursday two slides into Elk Creek appear to have killed any hope for a hatch of spawning salmon this year, and another slide into the Adam River could seriously damage the Eve River spawn.

Snook said the council is concerned at the damage being caused the spawning streams in the area where construction of the new north Island highway link is underway, especially the 20-mile stretch between Sayward and Kita Lake.

Comox MLA Karen Sanford has been told that council is "very unhappy" at what is happening to the streams, and "we have urged that a meeting be called to thrash out the areas of our concern," Snook said.

He charged that methods of construction being used by the highways department would not be tolerated by the government if logging contractors used them.

"There is a clear lack of coordination between the highways department and other government agencies," Snook said.

Council members, he said, appreciate importance of the new highway to northern Vancouver Island, "but we are really concerned about the annihilation of the salmon eggs."

Members of the council, which comprises representatives of the Sierra Club, the Mitlenatch field naturalist, the Steelhead Society and Wildlife Association, met earlier this week to hear reports on the streams' conditions and discuss possible action.

Snook says layout of the highway is responsible for most of the problems now being encountered. He says, however, that the route was designed while the Social Credit government was in office and as far as he knows there was no input with local environmental groups and government agencies.

"There are many questions we want answered," he said.

He also said there were about three inches of silt covering a major spawning section of Elk Creek and the silt would smother the eggs.

"The situation at Elk Creek is so bad it would have wiped out any salmon."

Snook said the council's major concern is the Eve and Tsitika rivers — major producers for salmon, steelhead and trout.

Every effort will be made, he said, to enlist assistance to ensure that no environmental damage was allowed to occur to these rivers as highways crews reached their banks.

Rooney and Kita lakes are chocolate brown, Snook said.

A major portion of the new highway on which $13,000.00 is being spent this year, runs along the rivers and streams, Snook said.

"Logging companies would not be allowed to build roads parallelling water courses in the same manner.

"There have been numerous washouts all along the road up to the Adam River, and unless the banks are stabilized those washouts and slides will continue."

He suggests that part of the problem was in the lack of original planning of the highway route. "I just fail to understand them building on the banks of rivers and in some places even rerouting creeks," Snook said.

Nanaimo posties fail to halt mail in Comox Valley

COURTENAY — Striking Nanaimo postal workers Thursday threw a picket line around the Courtenay post office but failed to stop employees from entering the building.

The 16 letter carriers were able to deliver mail as they have done since start of the strike 17 days ago, and the 12 inside workers carried on business as usual.

The dozen picketers arrived at 5:30 a.m. and left about 10:30 a.m. — shortly after learning that negotiations in Ottawa had broken down.

Richard Winkleman, vice-chairman of Area Council 23 of the Canadian Union of Postal Workers, which covers all of Vancouver Island and Powell River, said the striking postal workers would be returning here with reinforcements from Vancouver "because we do not intend allowing these people in Courtenay to continue working."

He said it was very costly to keep the office open and fully staffed with such a small amount of mail to be handled.

Winkleman also said that Courtenay postal employees who are CUPW members, will derive any benefits that accure from the existing negotiations, and it was not fair that they should continue working while other employees are walking the picket line.

While the pickets were in Courtenay, several area residents crossed the lines to enter the post ofice to collect mail or conduct business at the counter.

Postmaster William Bailey said although everyone knows there is a postal strike, "Wednesday we had Teamster Union people deliver pakages to the post office and union employees of a local newspaper dropped off papers at the post office."

Bailey said the post office handles on the average 1,000 pieces of mail. Normally there are between 15,000 and 20,000.

Wednesday Vancouver, a scuffle broke out at the main post office when two striking CUPW clerks attempted to break through a picket line to collect paycheques held inside the building.

One of the clerks said in an interview later that he was trying to collect the paycheques of strikers who were too ill to get them themselves. Both were pushed back from the building by the pickets.

CUPW members' last paycheques are being held inside the main post office.

Dale Abraham, one of the clerks held back, said that union leaders were getting paid, so "why shouldn't we get paid?"

In Victoria, provincial secretary Ernie Hall said Thursday the government wants nothing to do with "scab labor" in the postal dispute.

"Our instructions to the postal branch are that first of all any negotiations that we have with any delivery of cheques, people coming in to get cheques, is cleared with the union," said Hall. "We are not strike-breaking in this province,

"We have a very satisfactory arrangment with the Canadain Union of Postal Workers and with the B.C. Government Employees Union to make sure that nobody suffers during the postal strike."

Identity sought in ferry-jump case

NANAIMO — Nanaimo RCMP here are seeking assistance from the public to determine the identity of a man believed to have jumped from the B.C. ferry Queen of Surrey Saturday evening.

It was reported earlier that the man jumped from the boat at a point near Bowen Island, about 90 minutes after the vessel left Nanaimo for Horseshoe Bay.

Police said a witness to the incident spoke to the man and saw him leap from the ship. His body has not been recovered.

Police described the man as a native Indian between 35 and 40 years of age, weighing 160 to 170 pounds with shoulder length dark brown hair. He was wearing white pants, blue shirt, a red club jacket with a "Villa" crest, a blue and red thunderbird medallion on a neck chain, a wedding band and birthstone ring.

He had a star tattooed on his left hand and the initials T.F. also on his left hand.

Police say they have come up against a "stone wall" in their investigation into the incident, since there have been no reports of missing persons, there was no car left on the ferry when it unloaded at Horseshoe Bay, and a thorough search showed there was no luggage left on the vessel.

The only other lead police have at the moment is that they believe the man may have been the owner of a commercial fishing boat.

They are asking that anyone knowing of a person answering the description and who is missing, should report to their nearest RCMP detachment.

A search was conducted of the waters in the area the man is believed to have jumped, but failed to turn up any clues.

Native Brotherhood to meet in Comox

COMOX — Indian affairs minister Judd Buchanan will deliver the keynote address here at the five-day annual convention of the Native Brotherhood of B.C. Nov. 19 - 23.

Host for the convention will be the Comox Indian band. More than 100 delegates from 24 locals in coastal communities stretching from Thehkraser to the Nass rivers are expected to attend the convention.

The convention is considered critical as the NBBC and the United Fishermen and Allied Workers' Union are at loggerheads over the question of each organization's right to represent segments of the workforce in the industry.

There was bitter and open hostility this summer when the UFAWU members went on strike and the NBBC didn't. The NBBC, however, did honor the picket lines of the UFAWU.

Buchanan
. . . in Comox

Senator Guy Williams, past-president of the NBBC will present an overview of Indians and their relative positions in the commercial fishery and Indian fishing rights.

Missing Duncan couple

Farmer's smell clue leads to cow skull

DUNCAN — The smell of decaying flesh resulted in the resumption of a ground search for a missing Duncan couple near here on Thursday.

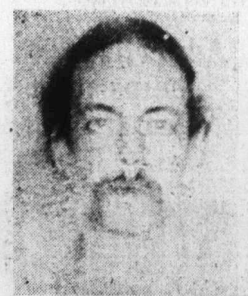

James Oldfield

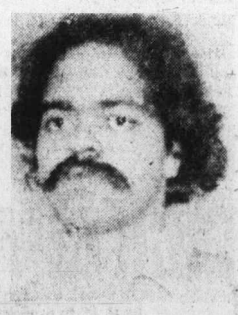

Jim Rodriguez

But the search, which lasted less than two hours, ended when the only thing police found was a cow skull.

RCMP were investigating after a telephone call Wednesday night from a farmer on Richard's Trail, near where the missing couple lived.

William Pastula of 7431 Richards Trail, told police he had smelt an odor similar to decaying flesh while walking along Richards Trail.

A large ground search in the area was carried out Wednesday for James Frederic Oldfield, 29, and his girl friend, Pamelt Jones, 22, both of 7900 Richards Trail who have been missing since the evening of Oct. 24. No clues were found.

Thursday, Duncan police said foul play was suspected in the mysterious disappearance of the couple.

In connection with the case, police are still searching for Oldfield's friend, Jim Rodriguez, 25, an American last seen in Duncan on Oct. 25.

—Craig Meredith

Police dog helps search

Woman dies, inquiry set

DUNCAN — An inquiry will be held in the death of a Victoria woman, whose body was found in a hotel room here Wednesday afternoon.

Mrs. Daphne Vera Gilbert, 41, of 1125 Hillside Road, Victoria, checked into the Village Green Inn Tuesday at 7:30 p.m.

Her body was discovered the next day by a chambermaid.

Police said the woman's doctor had advised them she had a heart condition.

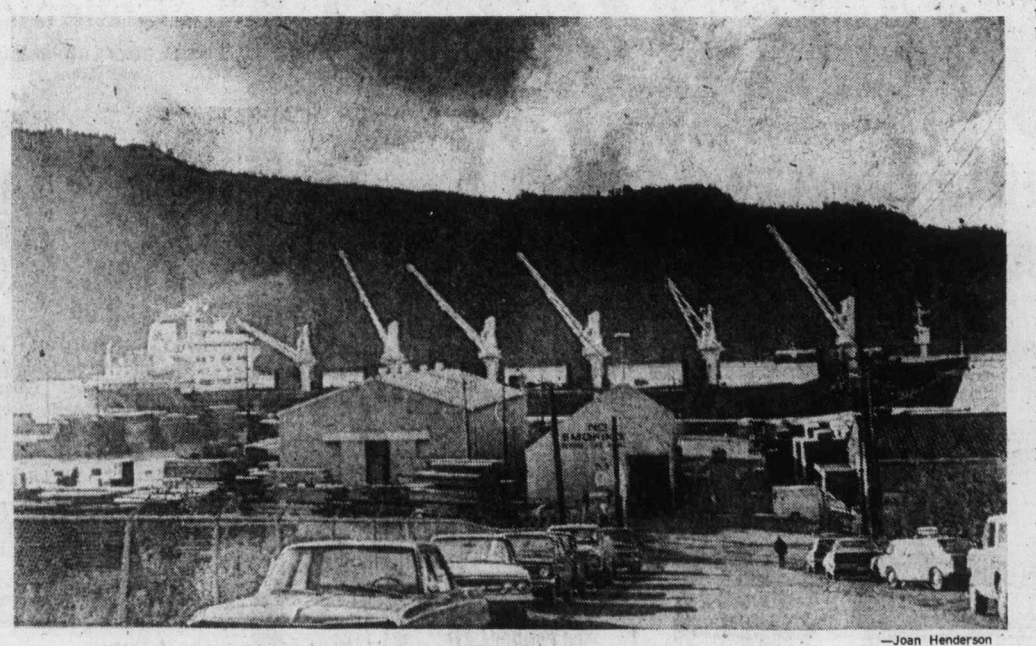

—Joan Henderson

First ship in Alberni since strike

First ship to dock Port Alberni harbor since the recent forest industry strike is the S.S. Belnor of Scandinavian registry, currently loading some one and one half million board feet of lumber and 4000 tons of plywood. Shipment is destined for Great Britain.

Violation case stayed

Provincial court Judge Stanley Wardill granted a stay of proceedings Thursday in Nanaimo in the case of Chew Construction Co., of Victoria.

The company was charged with a violation of the Workers' Compensation Act's accident prevention regulations in the Oct. 3, 1974 death of Richard Jancowski, 28, of Parksville who was electrocuted at a Nanaimo construction site.

A stay was also granted on one of the charges against Raymond Crawford of Victoria, the company supervisor, who was charged under the same act.

A scene charge against Crawford was dismissed by Judge Wardill after the Crown submitted no evidence.

250 HOUSES FOR SALE

FOR SALE
Royal Trust

4082 SHELBOURNE ST.

OPEN HOUSE
FRI. AND SAT.
2 TO 4:30
1586 NORTH DAIRY
(Across from Simpsons-Sears)
REDUCED TO $49,900
Come view this charming bedroom, no step, 1070 sq. ft. bungalow on a dead-end street. Directly north of Hillside Mall. Only 22 years young and sharp as a tack. Good sized lot (56x140), detached garage, 9¼% mortgage with quick occupancy. For viewing of this exclusive listing:
MURRAY ROTHSCHILD
477-0191 477-9393

OPEN HOUSE
FRI. and SAT.—1:30 to 4
4951 THUNDERBIRD
Beautifully located in High Cordova Bay. 3 bedroom rancher with partly developed basement. Triple plumbing. Some sea views. Asking $79,900. In attendance:
477-0191 JACK MOEN 658-5448

OPEN HOUSE
FRI. AND SAT.—2 TO 4
1071 BURNSIDE WEST
PRICE SLASHED
NOW ONLY $60,900
Take advantage and see this lovely 3-bedroom, solidly built home. Spacious living room with fireplace, dining room, extra large kitchen with eating area and lots of space downstairs. Large 60x205 lot, fully landscaped with water view, drive-in garage. A pleasure to show. Top value for your dollar at this price. In attendance:
477-0191 KNUD SCHWER 478-8203

OPEN HOUSE
2039 CASA MARCIA
FRI. AND SAT.—1:30 TO 4
4-bedroom, 2½ baths, large living room, with floor-to-ceiling fireplace. Formal dining room, cabinet kitchen, family room, double garage. Large lot close to all levels of school. Vacant and ready for that executive family who desires the amenities of a fine area of Gordon Head. Asking $84,900
MLS12759. In attendance:
EILEEN FELDMAN
477-0191 477-1995

OPEN HOUSE
2843 WYNDEATT
(off Gorge Road)
SAT. 1:30 TO 4:00
Sparkling clean and comfortable, this quality home is waiting for you. Offering 3 bedrooms up plus 2 down, living room with fireplace, dining room, kitchen with eating area and a drive-in garage. Convenient to schools, bus and shopping. MLS14423. Asking $59,500. For prior viewing call:
477-0191 VERNA ROBERTS 477-1317

OPEN HOUSE
2313 CENTRAL AVENUE
1:30 TO 4:30—FRI. AND SAT.
Unbelievable but true — 4 bedroom semi-bungalow in South Oak Bay. Lovely condition. Priced for a quick sale at $58,500. Open to offers. In attendance:
VIVIAN M. ROBERTS
477-0191 477-0281

OPEN HOUSE
SAT. 2 TO 4 P.M.
2371 PACIFIC AVENUE
Excellent 2-bedroom retirement home on well landscaped, secluded lot in good area. Your hosts:
LORRAINE WADDINGTON
477-0191 652-5881
477-0191 PETER CHOWN 477-0767

OPEN HOUSE
420 DAVIDA STREET
FRI. AND SAT.—1:30 TO 4
See this lovely 3-bedroom, no step home. Has been completely refurbished inside and out. Large living room, stone fireplace with all new wall-to-wall carpeting. Kitchen has built-in oven and counter top range with separate dining-eating area, sliding glass doors from family room to sundeck. Property all fenced, ample blacktopping for parking, new garden and lawn shed, shrubs and all within easy walking distance to the shopping centre. MLS. Full price $49,500. In attendance:
PATRICIA SEDGER
477-0191 479-3673

GORDON HEAD
Good 2-bedroom, full-basement home in prime area. Large lot with new paved driveway. Separate garage 20x28 has heavy duty wiring. Good CMHC financing. Give us an offer on the asking price of $54,500. For more details, please call:
477-0191 ART EVANS 658-8924

CENTRAL SAANICH
A SHEER DELIGHT!
Seldom do I wax enthusiastic about a home but this delightful property makes me do so. Situated high on a well landscaped lot with just a smidgen of a sea view. Featuring a spacious entry foyer leading to a large living room, 3 good-sized bedrooms, with master en suite. A dream kitchen for mom. In the full basement a 4th bedroom or den roughed-in, plumbing for a third bath and room for a large rumpus or family room, this space has a finished stone fireplace as well. Only a year and a half old, the exterior is stucco siding and stone. Clear title. Why not call me to view. You'll like it. Just dial:
477-0191 JOHN MOLYARD 384-4827

EXECUTIVE FAMILY HOME
NORTH OAK BAY
Nearly 3,000 sq. ft of outstanding accommodation for an active family. All rooms a generous size, 4 bedrooms, 3 bathrooms, den, family room, sundeck, covered patio. Great for entertaining. Immaculate throughout. Area of gracious homes. Priced at $125,000. To view by appointment, call:
477-0191 ROMA NICOLL 384-4827

1913 OAK BAY
CHARACTER HOME
Delightfully renovated, this charming old 2 bedroom home has an updated kitchen and bathroom, refinished (and glowing) wood floors, real leaded windows and lots of built-ins in living room and dining room. Full price $54,900. Sorry, no drive-bys because it's on a hard-to-find cul-de-sac, but for appointment to view, please call:
477-0191 DALE YOUNG 384-6563

UNIVERSITY AREA
5 BEDROOMS
Why not drive by 3937 Ansell this week to see this sharp 4-level split of over 2100 sq. ft. of comfy living? Hi-wide double carport with fruit trees on well landscaped grounds. December occupancy. Listed at $65,900, exclusively with:
MURRAY ROTHSCHILD
477-0191 477-9393

SUNNY BRENTWOOD
Quality built home, secluded in the trees, to be completed soon. Wrap-around sundeck, bedrooms, en suite, basement, extra fireplace and plumbing roughed-in. Pick your own colours and carpets now. Asking price of $65,500.
477-0191 BILL KAPTEYN 477-4363

COZY BUNGALOW
LANGFORD
On large lot. 2 bedrooms, etc. Large garage-workshop. Must be seen to be appreciated. Close to all schools, shops, etc. Asking price $49,500. For more information, call:
477-0191 MARY MOODY 652-5681

HIGH QUADRA
Must sell this large 3-bedroom home, immaculate condition. Features central fireplace in living rm., large kitchen-dining room. Laundry off kitchen. Basement has 2 drive-in garages, cold storage room, rec. room with brick fireplace also possible in-law suite. Lot has fruit trees, vegy garden and double garage will hold motor home, boat, camper you name it! Close to all amenities. Price $64,000. View this home and make an offer.
477-0191 MARY MOODY 652-5681

TATTERSAL DR. IMMACULATE
3 bedroom bungalow. Living room, dining room, large modern kitchen. Carpet throughout, low taxes, garage, immediate possession. $52,500. 477-0695.

250 HOUSES FOR SALE

WHITTOME'S
4520 West Saanich Road
Royal Oak Branch
479-1667

OPEN HOUSE
SAT. 1:30-4:00
3901 BLENKINSOP

ONE THIRD ACRE surrounds this spacious and gracious 3-B.R. home of over 1800 sq. ft. (up and dn.) in the Maplewood area. Come see the lovely patio off the kitchen, that invites you out for a sunny breakfast in total seclusion. Asking $79,500. MLS 14253.

479-1667 Cathy Atkins 479-5427
479-1667 Brian Brown 386-1234

OPEN HOUSE
SAT. 2:00-4:00 P.M.
3300 BROWNING STREET

Looking for a smaller home in a convenient location? Then inspect this renovated solic and span, 2-Bedroom, full basement home with Sauna Bath. Attached new garage and lovely garden with fruit trees. Priced at $45,900. M.L. 14599.

479-1667 EDITH GUTEMAR 598-7053

WATERFRONT
REDUCED
NOW $44,900

Four-room fully-insulated practically-finished home on over one-half acre lot. 117 ft. waterfront, East Sooke area. Sit in front of the fireplace — look out upon the beauty of Sooke Inlet and the lights of the Sooke Village. The ideal spot for the artist or writer who wants tranquility and neighbours close by. Price reduced $3,000.00 to $44,900. Please dial Cliff Stretch, 479-1667.

SPANISH SPECIAL
OFFERS

Spanish home as new, located to satisfy the buyer who wants a beautiful home in a location where he can carry on his hobby. Should he like to build boats and sell them, or cabinets, or antiques. Maybe he just wants rural seclusion set back from an active highway. Only $76,900 for this 4-bedroom Spanish home, heated 4-car garage. Plus single garage or barns. Near ½-acre lot. Yes, present offers on $76,900. Dial Cliff Stretch, 479-1667 or 592-3969.

$52,900
MAKE YOUR
OFFER
IMMEDIATE POSS.

This 5-room economy special is located near Camosun College and Lansdowne. There is a self-contained in-law suite on the main floor. Yes, only one floor, no step, 5-room front suite for owner plus 3-room self-contained in-law suite at the rear. Price $52,900. Make an offer. Dial Cliff Stretch, 479-1667.

J. H. WHITTOME and CO. LTD.
ROYAL OAK BRANCH

MAYFAIR
REALTY

3147 Douglas St. 386-2955
Woodward's Mayfair Centre

OPEN HOUSE
SAT. 1:30-4
924 RANKIN
(Off Craigflower)
3-bedroom tudor-style home with 1800 sq. ft. finished area. Family room, 2 bathrooms. A lovely setting among new homes, on sewer, storm drain, $69,900 with large mortgage. Trades considered.
JACK COOKE, 386-2955 or 477-4842.

OPEN HOUSE
SAT. 1:30-4
487 DRESSLER
Six year old family home situated on an 80 ft. lot on a dead-end street. Main floor has 3 bedrooms, kitchen with eating area, dining room, living room with raised-hearth fireplace. Downstairs has two bedrooms, large rumpus room, bathroom and lots of extra storage room. Fully landscaped lot. Trades accepted. Full price $56,900. Call GEORGE WALL, 386-2955 or res. 478-5618.

SIMPSONS-SEARS
ONLY $47,500
Just listed, 2 bedrooms up and one in basement (could be in-law suite). Only 1 block from Simpsons-Sears, nicely furnished and panelled bedrooms and living room, wiring, plumbing and heating all A-1. Be the first. LEIGHTON NOBLE 386-2955 or 598-8968.

Bayshore
realty ltd
1006 Fort 388-6424

CLASSIC
OAK BAY
BUNGALOW
PRETTY YARD
LARGE OAKS
Nice size rooms, fireplace, 2 bedrooms. No steps. Close to village shopping. $49,700.
656-3675 JIM COWLEY 388-6424

PLAYFAIR PARK
Located on a lot 54x167 ft., this solidly built two bedroom home has an impressive 20 ft. living room with panelled wall and attractive fireplace. Spacious dining room with sliding doors to sundeck and family sized kitchen. High basement contains rumpus room, and extra bedroom. Secluded garden, nicely landscaped with fruit trees and backing on park. $57,900.
388-6424 JUNE HOUGHTON
477-6185

COLWOOD
BARGAIN
$40,900
Two buildings on large lot. Immaculate two bedroom home for immediate occupancy and separate garage with its own 2 pce. bath and plumbing for washer and dryer. M.L.S. 14277.
388-6424 JUNE HOUGHTON
477-6185

$35,500
LITTLE COTTAGE
LOVELY LOT
Cute one bedroom cottage on large well cared for lot 60x190, excellent holding property or retirement. Town and Country area. Call
BRUNIE
386-2911 388-6611
Homefinders Wall & Redekop

HAMPTON PARK
ONE BEDROOM
AVAILABLE NOW
A good starter home of 531 sq. ft. on a 50x112 lot. Drive by 119 Sims and make an offer. Must be sold. Asking price of $25,000. ML 14585.
FRANK BEAMISH REALTY LTD.
385-5113 ANYTIME

PORTAGE WATERFRONT
Ranch style, 3 bedroom with scenic views. Large living room and dining. Big kitchen, developed basement, 2 bathrooms, 2 fireplaces, boat wharf, extra parking, close in. $53,900. Call owner 595-8309.

250 HOUSES FOR SALE

JACK MEARS
OAK BAY REALTY LTD.
"The Professional People"
Coast to Coast
Real Estate Service
2194 OAK BAY 598-3321

OPEN HOUSE
BRENTWOOD
965 PEGGY ANNE (OFF HAGAN)
SATURDAY, NOV. 8th
1:30 TO 4:00
Room to stretch in this larger than average 3-bedroom home. Beautifully maintained with a good high basement ready for development to suit your auditional needs. MLS No. 13654. Asking price only $61,900. For prior viewing call 598-3441. MARJ NAPPER or KEN PORTER.

OPEN HOUSE
15030 BURTON
THURS., FRI. AND SAT.
1:30-4:00 P.M.
Close to Simpson Sears, 2-bedroom no-step bungalow. Nice living room with fireplace. Spotless stucco and siding home with beautiful cabinets in kitchen and laundry room. Immaculate home, ideal for starter or retirement. New MLS. $49,500.
RUTH or BEN BENNETT
592-6257 598-3321

OPEN HOUSE
412 OBED
SAT. 2:00-4:00 P.M.
Delightful two-bedroom plus bungalow in the beautiful Gorge Park-Tillicum Rd. area. Many extras such as: large sundeck and excellent garden fully fenced. Owners moving to Ontario, must sell quickly. Asking $48,000. For viewing at other times please phone
RALPH NEWTON-WHITE
598-3321 or 592-1981.

OPEN HOUSE
1718 HAULTAIN AVE.
SAT., NOV. 8TH, 2:00-4:00 P.M.
Tastefully renovated Victoria character home on a large, easy care 60x145' lot. 3 fully carpeted bedrooms and 4-pce. modern bath up. Main floor: Wood panelled living room, spacious dining room cozy den, galley kitchen, sundeck, and guest bedroom. In the basement is a professionally equipped darkroom. $68,000 is the full price. Let's see your offer to the $43,000 1st mortgage at 11%. See you Saturday. BRIAN RIPLEY
598-3321

OPEN HOUSE
862 SOMENOS ST.
THURS., FRIDAY, SAT. 2:00-4:00 P.M.
Oak Bay Border. Dear little house tucked away on a treed dead-end street. If a particularly quiet peaceful home is your desire do see Somenos. Both bedrooms are large. Oak floored living room with nice brick fireplace. Kitchen-dinette 18½x9'. Outsize heated drive-in garage. Rear lane entry. Bus stop ½ block. See you Friday and Saturday. LYNETTE DELAHUNT, 598-3321.

SIMPSON SEARS AREA — $48,000
New listing. Two-bedroom bungalow attractively finished inside with fireplace in living room, huge bright kitchen with modern coppertone stove and fridge. Extra large lot with many trees and shrubs. Perfect for the avid gardener. Situated on quiet street close to shopping centre and all amenities. For appointment to view call BILL RICHARDS at 598-3321 or 595-6219.

HANDYMAN — NADEN
Esquimalt's Gorge Vale Golf Course is right across the road from this one or three-bedroom bungalow. Needs paint. $42,000 Duplex zoned. BRIAN RIPLEY
598-3321.

GORGE VALE
Solid two-bedroom basement bungalow with great potential! Pleasant location close many open spaces. You must see this! Asking $44,000. Phone
RALPH NEWTON-WHITE
598-3321.

OPEN HOUSE
25 GOVERNMENT No. 202
FRI. AND SAT.
1:00 to 300
An invitation to inspect a new exclusive listing. 2 bedrooms master bedroom and living room both agreeably large An adult condominium featuring sauna and swimpool in Beacon Hill Park area. $40,950. For advance bookings ring: LAURA POWERS at 598-3344 (anytime) ring 202 at Open House.

OPEN HOUSE
549 ACKLAND
COLWOOD
SATURDAY 2:00 to 5:00
Cheerful. Come in and relax Quality 3-bedroom home. Sheltered by trees. Raised hearth fireplace in living room. Lead- and wall-to-wall carpet. Bright ed windows. Hardwood floor kitchen. Sundeck. Basement Fenced. $54,800. Call: JOHN HOLMS at 598-3344.

SOUTH OAK BAY BUNGALOW
Only half a block from the sea. Maple floors 13x20 living room with fireplace and bay-window 12x14 dining room, nice bedrooms and 4-pce. bath 1325 sq. ft. on the main floor pus 11x29 rumpus room down Drive in garage. Lovely deep lot. This is a really nice home and I do not expect it will linger on the market at $65,000, so do not wait, let me show you. MLS 14429. Please call: EDNA MACKENZIE at 598-3344 or 595-4596 anytime.

FAIRFIELD
NEAR OAK BAY
This is the best buy I have seen in a long time. A five room white siding bungalow in this nice district! The living room is cozy, with a fireplace Small dining room, thru hall and two bedrooms. Full basement with extra bedroom Lovely garden 50x125 level lot. Everything is spic and span condition and the price is only $53,00. Call: HOWIE CRAIG at 598-3344 or 598-1681. MLS 14450.

DUPLEX $54,500
FERNWOOD AREA
Two bedrooms up and two down. If you have to have your in-laws stay with you or want a revenue home, this duplex will suit you. Separate entrances, driveways, meters and hot water tanks. Located on a quiet street, on a larger than average lot. MLS 14440 Call: KEES VAN DOESBURG at 598-3344 or 385-9021.

METCHOSIN
TWO SPECIAL HOMES
FOR DISCERNING BUYERS
1. 864 Walfred Road. Panoramic views of Olympics and Port Angeles from the 5-bedroom home high among arbutus, fir and cedar. Thermopan windows, 2 fireplaces, lots of plumbing, black walnut kitchen cabinets. Terrific value at $120,000. Call: ALAN VERNON at 598-3344. MLS
2. 842 Pears Road. In-law accommodation with a difference —under one roof but entirely separate 2 bedroom 1 level homes across breezeway from 2-level 4-bedroom home with family room on main floor and den or office up. Both over basement; double insulated built-in vacuum. Two homes on 2 acres for only $145,000. Call: ALAN VERNON at 598-3344. MLS.

PERFECT RETIREMENT
Across the street from the sea, on a cul-de-sac: A delightful completely modernized home 2 bedrooms or 1 large bedroom and a den. The living room is so cosy with fireplace, wall-to wall, tasteful drapes and sea glimpses and a view dining room. The kitchen is lovely and so functional New roof, gutters, down pipes, plumbing and wiring. Walking distance to everything. Easy care garden. Lots of storage. This must see at only $52,500. Call URSULA E. S. LA LONDE at 598-3344.

LANGFORD $41,000
1,200 square feet on one floor—selling at yesterday's prices. Large living room—separate dining room—3 bedrooms. Utility room—situated on very large treed lot.—New MLS. To view please call RUTH or BEN BENNETT 592-6257
598-3321

RYAN PROPERTIES LTD.
Dedicated Service — Integrity
C. E. Bob Ryan, 392-8125 anytime.

250 HOUSES FOR SALE

BICO

BOORMAN INVESTMENT
CO. LTD. — 386-7521

SAANICH PENNINSULA
OPEN SAT., 2-4 P.M.
8100 ALEC RD.
Drive out West Saanich Rd. just past Mt. Newton X Road and follow the arrows to see this unique and completely secluded 2-bedroom home situated on nearly one acre. This charming home is almost 1500 sq. ft. on one level and features a large living room with brick heatilator fireplace, dining room and large country kitchen with adjoining utility. Double carport and lots of parking and storage area. MLS. $74,900.
MRS. MARILYN SECORD
386-7521 592-2105

OPEN SAT. 2-4 30
2795 BEACH DRIVE
UPLANDS
$99,800
Priced to sell this weekend! This rancher is situated on a ½ acre lot and has pleasant sea glimpses from the living room, dining room, huge covered sundeck and remodelled kitchen. There are three bedrooms, plus a full basement with an additional bedroom, bathroom and recreation room with fireplace. MLS. For prior viewings call:
386-7521 IAN BOORMAN 592-3335

OPEN FRI. AND SAT. 1-4 P.M.
797 WALFRED
(Off Happy Valley Rd. on Braemar Heights)
Come and see this mangificent NEW contemporary home with 3000 sq. ft. developed and COMPLETE PRIVACY on 2½ acres of treed VIEW property! Goodies galore such as deluxe, float-on-air carpeting, thermopane picture windows, SAUNA, sunken tub, two huge stone fireplaces, family room, den, HUGE REC. ROOM with billiard area and WET BAR! Plus an enormous view sundeck, double carport and ample guest parking! YOU REALLY MUST SEE IT TO BELIEVE IT! MLS.
ASKING $115,000
386-7521 PHIL SIMPSON 595-1863

OPEN HOUSE
FRI. and SAT.
225 HOWE ST.
$36,500
Good solid family home in Fairfield—large kitchen that has been up-dated—living room, dining room and three bedrooms. This is a must to see.
386-7521 DEAN ELLIOTT 383-7339

OAK TREE
AND ROCK
SETTING
An easy care, low step bungalow situated in the quiet area of Athlone Woods off Cedar Hill X Road. This home consists of a living room 22x13 with fireplace, dining room, kitchen with adjoining utility room, 3 bedrooms and bathroom. Hedge and rock outcropping provide some secluded garden spots and limited garden care. Listed at $55,000.
386-7521 ERIC GRAHAM 656-4489

MT. DOUGLAS
PARK AREA
If you desire superior construction, spaciousness and quality workmanship throughout, this NEW HOUSE is for you. A beautiful open staircase leads from the large entrance foyer to the main level. There are 4 bedrooms, plus den, large rec. room, LR and DR with costly W-W carpeting, dream kitchen with sunshine ceiling and its own B&Q, the main bathroom has a sunken marble tub, plus many more features. Over 2,700 sq. ft. of living space for any size family. This almost completed new home is worth your inspection. Asking price: $87,500.
386-7521 GISELLE SAMAC 382-8743

$32,990
3 bedroom condominium. Children welcome. If you are renting—this is your chance! Low, low down payment. Phone me and get the details.
386-7521 DEAN ELLIOTT 383-7339

ENGLISH
TUDOR COTTAGE
36 GORGE RD.
This charming 4-bedroom (one down) home has vaulted living room, sun room, wall-to-wall, hot water heat, two bathrooms and much more. Exterior is brick and plaster with shake roof. The double corner lot is over half acre offering outstanding future potential. An excellent buy at $68,900. For appointment to view this exclusive listing contact.
M. O. WESTON or J. D. DUECK—386-7521
1111 Government Street

Investors
SYNDICATE
REALTY LIMITED
620 Broughton 386-7721

OPEN HOUSES
SAT. 1:30-4:30
VERA CRUZ PL.
OFF
FRANCISCO TERR.
OFF
TYNDALL AVE.
ONLY TWO LEFT
DELUXE HOMES
ON CUL-DE-SAC
10½ PER CENT
MORTGAGE
$65,900
LEO PIGERT
IN ATTENDANCE
386-7721
ALSO OPEN
4378
SHELBOURNE ST.

Immediate possession for this well constructed and nicely finished 3 bedroom home. Over 1240 sq. ft. on main floor Full basement with roughed-in rumpus room and finished fireplace.
ASKING $59,900
Call Evan Williams or Leo Pigert at 386-7721 anytime.

SUBURBAN
REAL ESTATE
2686 Sooke Road
478-8316

P.A.R.O.

PRESENT ALL REASONABLE OFFERS MLS 14476, on asking price of $53,500 on this 1-yr.-old quality constructed 3-bdrm home in Langford area. Close to all amenities. L-shaped LR-DR features unique RH heatilator FP and rich warm quality W-W carpets. (Drapes included). Bright kitchen (fridge and stove included) RI rec room and laundry facilities in ½ basement. Small amount of finishing and landscaping to be done.
AL PETERS 478-5992
TOM DUNCAN 477-2462

FOR SALE BY OWNER (CLEAR title) two bedroom home completely renovated. Stone fireplace, wall-to-wall, extra large, bright and cherry all new kitchen. Full basement easily converted to full suite, near schools and shopping centres. All this on a lovely treed lot. Asking $48,900. 384-4798.

250 HOUSES FOR SALE

OLYMPIC
REALTY
LTD.
385-5741
A DIVISION OF
NANAIMO REALTY CO. LTD.

OPEN HOUSE
FAIRFIELD
128 WELLINGTON
SAT. 1:30-4:00
Don't miss this charming family home, only 2 blocks stroll to the sea. SPACIOUS rooms: 4 bedrooms, separate dining room. Deep lot with garden and fruit trees. $62,500. Don't forget, we trade homes! Call MELODY VILLENEUVE, 385-5741 or 384-8563

OPEN HOUSE
1410 FAIRFIELD
ROAD
SAT. 1:30-4:00
An attractive home in an excellent residential area. 3 bedrooms, large living room, in-line dining room, modern kitchen with eating area. Drive-in garage. Excellent property. Priced to sell at $61,500. Call D. A. NASH, 477-2078 or 385-5741 anytime.

OPEN HOUSE
1291 HIGHROCK
SAT. 1:00-4:00
$82,500
Pride of ownership goes with this 3 bedroom custom built two-level bungalow. The 2200 finished square feet include two lovely fireplaces, two spce. bathrooms, large separate dining room, rec room and family room. Too much to describe, but seeing is believing, so see this beautiful home priced in the low eighties with AL TASSIE, 384-9069 or NEIL NORTON, 477-2919 or phone office 385-5741 anytime.

OPEN HOUSE
3169 TILLICUM
SAT. 1:00-4:00
$44,000
Older 2-bedroom home with den, large kitchen, fireplace in living room, full basement, well kept lot. Vendors anxious, so drive by 3169 Tillicum, then view with AL TASSIE, 384-9069 or NEIL NORTON, 477-2919 or office 384-5741, anytime. ML 14029

SOOKE
UNDER
CONSTRUCTION
3 bedroom, 1180 sq. ft., no-step bungalow. Lovely large living room with corner fireplace, handy kitchen with connecting laundry room. Carport. Why not choose your own carpeting and colors? All for only $43,900. Call ELLWOOD NAULT, 388-4150 or office 385-5741.

MORTGAGING
TOUGH?
NO PROBLEM!
Here's the answer. My vendor will consider selling by agreement for sale. Bring me an offer based on $48,500 ($10,000 D.P.) payable monthly at $397.05 P.M., the interest rate at 12% amortized over 25 years, and with five year term. Older 3-bedroom plus extra in basement. Wired, plumbing and heating up to date. Structure solid, close in, needs paint. Phone F. COLUMBIN 385-3033 or 385-5741 anytime. M.L.S.

SEA VIEW
ARCHITECT
DESIGNED
Situated in Cordova Bay's most exclusive area, this superb 3 bedroom cedar and glass exterior home is the ultimate in functional design, luxury and country atmosphere. Master bedroom has private sundeck and 4-pce. bath ensuite; kitchen has large family area adjoining. Living and dining rooms have French doors leading to large sundeck affording beautiful views of the sea and fall arbutus. Lower level has cozy activity room with second fireplace. Priced to sell quickly. For details and appointments to view this new exclusive call LILLIAN MCLEOD 385-5741 or res. 592-4968.

RITHET'S
for
Real Estate
Insurance
Appraisals
714 FORT
382-4251

OPEN HOUSE
3228 FRECHETTE
SAT. 1:30-4:00
"WELCOME" to this immaculate home dominated by quality materials and workmanship. Exterior of house accentuated by beautiful rock work. Located in a very desirable and sought-after area, close to all amenities. Luxurious wool broadloom over hardwood. A superbly finished basement, unique in design, could easily be converted to in-law suite. An outstanding 2-bedroom home plus home that must be seen to be appreciated.
PRICED AT $69,900
R. JOHNSON or W. MICHAELS
382-4251 anytime

OPEN HOUSE
731 LARKHALL
SAT. 1:30-4:00
Only 2 blocks to WESTBROOK SHOPPING CENTRE and situated in an area of nice newer homes. This immaculate 2½ year old home offers three bedrooms, 2 bathrooms, large bright kitchen with ample cupboards, 7x13 entrance foyer and room in full high bright basement for additional development. Come see it! MLS.
PRICED AT $57,900
W. MICHAELS or R. JOHNSON
382-4251 24-hr. service

SIDNEY
Nearly new 4 bedroom home at 2197 Amherst featuring large living room with raised hearth fireplace and w-w carpet, dining room off. Large modern kitchen with utility room off, also half bath on main. Upstairs has 4 bedrooms and a 4-pce. bath. Attached carport and tool shed. M.L.S. 13019.
ASKING $48,900
For more information and to view please call:
E. WILKINSON or O. DOUGLAS
382-4251 anytime.

2047
Swanson Pl.
(Off Cardiff Place at
Frederick Norris)
OPEN HOUSE
SAT. NOV. 8TH, 2-4 P.M.
If you are seeking a spacious family home in this highly desirable residential area, come and see this one. Accommodation provides 4 BRs, 3 bathrooms, LR and rec rms both with FPs, separate DR, cosy den and a spacious well equipped kitchen. Almost 4-10 of an acre of beautifully landscaped grounds form the setting for this unusual dwelling. Offered at $95,000. MLS 14381. 30 days possession could be arranged. For prior showing call 384-8124. MR. GREENE, 385-0795.
PEMBERTON HOLMES LTD.
1000 Government St.

BY OWNER
Large two-bedroom home in excellent condition, fireplace and full basement situated on a 60x132 duplex zoned lot and easy duplex conversion, $42,900. Drive by 403 Edward Street, then call Glenn, 598-7619 after 5.

250 HOUSES FOR SALE

Island Homes Ltd.
2504 DOUGLAS
386-7545

OPEN HOUSE
1519 ROCKLAND
WED., THURS., FRI., SAT.
1:30 - 4:30
Four days for you to view this IDEAL retirement home in Prestigious Rockland Area. Two bedrooms, spacious living room with inlaid oak floors and fireplace. Separate dining room, mountain view and sea glimpses, large music room in high bright basement. Lovely grounds, on the bus line, owners moving, vacant possession, open to reasonable offers on asking price of $69,900. BILL PALFREY or LLOYD ELLIS 386-7545.

NEW 3 BDR. HOME
IMMED. POSS.
ASK $58,900
Brand new 3 bdr. home in good location near Langford. Spacious living room with fireplace, wall to wall throughout. Full basement. Large treed lot at end of quiet street. Low taxes. TRY YOUR DOWN PAYMENT. HOWARD MITCHELL 479-4818.

BRAND NEW
VACANT--$64,900
CEN. SAANICH
Well constructed, larger than most new houses today. 3 bdrm., 1½ bathrms. Good development space in full basement. B.C. 2nd, would apply. Please call for details on this and other comparable properties. MLS. J. C. Baxter or J. D. Barton 386-7545.

LONG, LOW AND
BEAUTIFUL
Describes this bungalow, set in treed park-like area of High Quadra and hands UVic. Spacious entrance hall, open stair to full high basement. Floor to ceiling FP in large living rm. Sliding glass doors off guest size dining rm. to sundeck. Bright kitchen, built-in range, breakfast area. Three bedrooms, two twin-size vanity baths. Basement ideal for rec rm. Finished guest bedroom and 2-pce. bath. Small greenhouse and tool shed included in pleasant easy care garden. All in immaculate condition. Full price $65,000 MR. DREW 386-7545. Res. 592-0927. MLS 14553.

OPEN HOUSE
SAT. 1:30-4 P.M.
1575 DERBY
This is a real retirement or starter gem in perfect condition inside and out in a choice location between Doncaster Drive and Shelbourne St. Bright living room with attractive fireplace, modern kitchen with good sized eating area, new wall to wall throughout the main floor. Two bedrooms on the main, full basement with extra bedroom. This home is priced for quick sale at $54,900.00 MLS. For prior viewing please call ROY ELDRIGE 477-6735 or 386-7545.

OPEN HOUSE
1210 MARIN PARK
(Off Carmel, off
Merchant)
SAT. 1:30-4 P.M.
Beautiful new 3 bedroom home in Brentwood. Spacious living room with fireplace. Large dining area, en suite off msater bedroom. Full basement with R. in fireplace, double carport. Purchaser may pick own rug colours. Other homes with different floor plans available. Priced from $57,300.
HOWARD MITCHELL 479-4818

National
Trust
SINCE 1898

Racing
Enthusiasts
Open Friday
1:30-4:30 p.m.
11088 Baxendale
(Off Clayton)
Before, in between, or after the races why not GALLOP over to Deep Cove and see this new Tudor styled home. Completely modern and located on a level ½ acre lot in a quiet semi-rural area makes this an extremely appealing property. Its a sure BET you can WIN this home at the SHOW price of $75,900 on which the builder will PLACE a H.U.D.A.C. guarantee. Don't be left at the GATE. Call your TOUT in attendance.
STAN JAMES
595-2961 Res. 592-3740

A Taste
Of Luxury
Open Sat. 1:30-4:30
967 Saturna Place
Magnificent new home of over 4800 finished sq. footage located on nearly a freed acre of viewed seclusion above Cordova Bay. Bi-level luxury featuring 4 BR's, 4 bathrooms, family rm. off kitchen, large sunken L.R. and D.R. separated by F to C stone F.P. Above ground basement consists of a 47 ft. games room, rec. room with F.P. plus a roughed in in-law suite. To view this lovely home which is well priced at $159,900. Call
STAN JAMES
595-2961 Res. 592-3740

OPEN HOUSE
2898 ILENE
TERRACE
1:30-4:30
FRI. and SAT.
Just redecorated one owner family home in quiet area but within walking distance from Hillside Shopping Centre and schools. Living room with fireplace, dining room in line, both recently carpeted, step-saver kitchen, three bedrooms plus four-piece bathroom. Fourth bedroom, two-piece toilet and laundry room down. Drive-in garage plus space for trailer and camper. Owners anxious to move. Offered at reasonable price of $57,900 with terms. MLS 12772.
DON CLARK
592-6651 388-5451
Directions: North on Richmond Rd., left on Taylor St., to Ilene Terrace.

OPEN HOUSE
FRIDAY 3-6 P.M.
SAT. 2-4 P.M.
960 DUNN AVE.
Reduced to $55,900 for quick sale. You'll see at once what an excellent buy this is. Two or three bedrooms. Large comfortable living room with fireplace. Utility room off kitchen. High location with view over city. 15 yrs. old. Large sundeck. Part basement.
R. O. (BOB) HUGHES
595-2961 Res. 592-2128

OAK BAY
Beautifully landscaped 10,000 sq. ft. with circular driveway. Well planned plastered constructed home, separate dining room, kitchen with eating area. Vacant. Listed at $66,900. Phone:
JIM DONNELLEY
477-0191 652-2228
Royal Trust
Real Estate Dept.

PRIVATE SALE. 4 BEDROOM 2 bathroom home. Nice area. 382-0718.

250 HOUSES FOR SALE

WESTMONT
REALTY LTD.
27 CADILLAC
386-6796

SOUTHPORT
1000 Esquimalt Rd.
MON.-FRI. 1-8 P.M.
SAT. 1-6 P.M.
Drive out Esquimalt, right on Lampson, right on Wordsley to "THE AFFORDABLE ONE"
30-UNIT CONDOMINIUM
EXCLUSIVE
FEATURES
Closed security parking, spacious kitchens with eating area, dining area with mirrored wall, ensuite plumbing, spacious hallways, recreation and hobby areas, treed landscaping, views of the city, sea and Sooke Hills. Close to schools, shopping bus and recreation centre. Priced from $36,400 - $41,900.
RICK KINNIS
386-6796 386-6796

OPEN HOUSES
1. SAT. 1:30-4:30
NO. 206-1025
INVERNESS
One bedroom plus den condominium overlooking Sooke Hills. Includes dishwasher, stove, fridge, drapes. Very well kept suite. Asking $38,900. MLS 14217.
386-6796 KEN WRIGHT 477-9394
2. SAT. 1:30-4:30
No. 505-1025
INVERNESS
Spacious 2-bedroom condominium. Extras include swirl pool, sauna, rec. room, exercise room. Priced at $42,500. MLS 14598.
386-6796 KEN WRIGHT 598-2163
3. SAT. 1:30-4:30
2636-38
ROSEBERRY
Legal duplex or large single family home on a high lot near schools, bus and shopping. The main floor has a large foyer, tastefully decorated living room and dining room.
386-6795 JOHN BUNYAN 383-7777
4. FRI.-SAT.
1:30-4:30
565 O'CONNELL
Brand new 3 bedroom 1½ baths with R.I. in basement. Living room with fireplace, in-line dining room. Asking $56,900.
386-6796 BILL SIDHU 477-5382

CLOSE TO ALL
AMENITIES
We have a good 3 bedroom, full basement home with rec room, living room with fireplace, dining room, hardwood floors. Stucco exterior in good condition. Drive-in garage. Asking $53,900 for this little gem. MLS 14464.
386-6796 BILL SIDHU 477-5382

TWO FOR ONE!
A must to see this large 1,350 sq. ft. home with a 1-bedroom suite. Features HUGH family room with fireplace, double carport and sundeck, beautiful landscaped corner lot. Phone for an appointment to view:
KEN WRIGHT
386-6796 598-2183

DRIVE BY
1014 TERRACE
AVENUE
Then give us a call on this brand new 3-bedroom executive home. Includes 2½ baths, large dining room, finished family room.
RICK KINNIS
386-6796 477-9394

MELTON
REAL ESTATE (B.C.) LTD.
912 Douglas Street
1610 Island H'way
WHY NOT
VIEW THIS HOME NOW?
OPEN HOUSE
SAT. 2:00-4:00
1001 HASLAM
—Possible low down payment
—Spotless
—Immediate possession
—75x150 level treed lot
—3 bedrooms
—Large living room
—Attached garage
—14 years old
—Glen Lake area
—Only $46,900.
Vendors will consider all offers
CALL NOW TO VIEW. M.L.S.
Pat Therrien 642-5138
Rona Higgs 642-3835
Office 478-9581

SOMETHING SPECIAL
IN SOOKE
LARGE (116x192) level lot and HUGE 42' rumpus room with sliding glass door to garden make this 3 bedroom, full basement home ideal for the growing family. Reverse plan takes full advantage of mountain views, sea glimpses and sunshine. A delightful home, only 3 years old and sparkling clean. At a price of $47,900 you can't go wrong. See it today with Rona Higgs, 642-3835 or office 478-9581. New M.L.S.

UGH!
Writing ads is a pain, but how else can I let you know about a cutie like this? Do you want 3 bdrms., separate DR., family room, fireplace, and NO work to be done? Close to town, bus, schools? Have you said "50 thousands is tops"? Do you need an existing mortgage you can assume without fuss? Immediate possession? Congratulations! You just found it! Wanna come see? It's a Melton's exclusive. Call 478-9581 or 384-3002 and ask for Linda Page. That's me. (I may hate writing ads but I LOVE HELPING People find Homes).

P.R.B.
P. R. BROWN
AND

Final
TELEPHONE 383-4111
CLASSIFIED 386-2121

The Daily Colonist.

Vancouver Island's Leading Newspaper Since 1858

Cloudy, high 10
Weather details on Page 2

No. 274 – 117th Year | VICTORIA, BRITISH COLUMBIA, FRIDAY, NOVEMBER 7, 1975 | 15c Daily, 30c Sunday

Lightning, hail, gale—we had them all

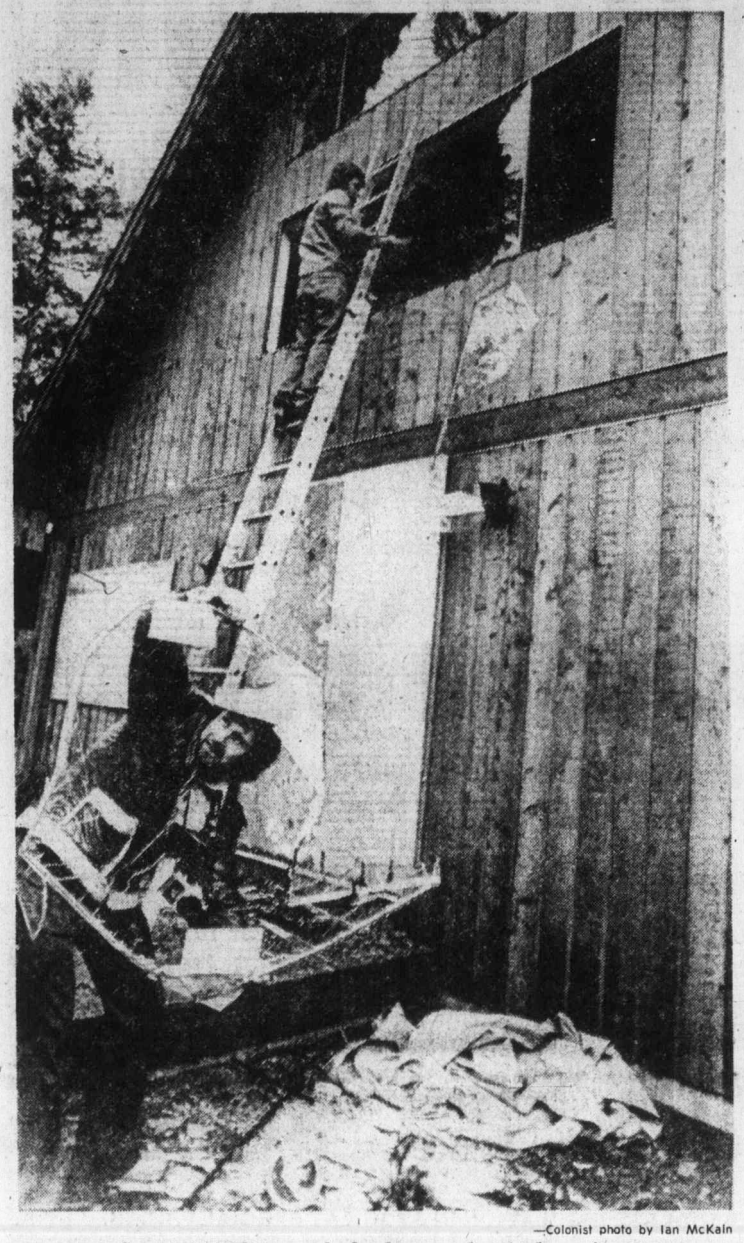

—Colonist photo by Ian McKain

Casson picks up bolt-shattered window frame

Ferries, phones lights hit

It was not, the weather office at Patricia Bay said, the wrath of God which descended on Greater Victoria Thursday.

The cause of the storm which saw winds gusting to 70 miles an hour and about 15 mm. of precipitation was explained much more scientifically.

A cold front, moving rapidly from offshore, passed over Vancouver Island early Thursday, bringing with it rain, hail, thunder, lightning and the wind.

It was not, the weather office spokesman said, as bad here as it was on the west coast of the Island, nor as bad as it was at up-Island points.

And, he added, the storm has gone; showers are expected to continue today, but the thunder, lightning, hail and heavy winds are supposed to have travelled to the interior of the province.

For some Victorians, though, the storm was not so clinical.

Thursday morning, lightning blasts in Colwood caused more than $6,000 damage to three homes on Walfred Road, RCMP there reported. No one was home at the time.

Most damage was done to the 895 Walfred Road home of Barry Casson, less than 20 feet from a tree a lightning bolt struck.

Damage to the house was set at a "conservative $5,000.

Next door, at 891 Walfred Road, the home of Sam McCleade suffered about $1,000 worth of damage as a result of the blast.

Lightning struck the chimney of the home, police said, blew out all the windows on the top floor, damaged the the top floor, damaged the electrical system and destroyed the electrical system of a camper parked in the driveway. The camper's doors and windows were also blown out, police said.

The Angus Cornell home, at 887 Walfred, had three windows broken as a result of a lightning bolt.

At Saanich's Spectrum School, two unidentified students received "mild shocks" whan a bolt of lightning struck the school, a spokesman said.

The pair, apparently leaning on a radiator when the bolt hit, were not seriously injured, she said, one suffering a sore arm and the other a slight burn to his wrist.

The school's transformer was hit by the bolt, knocking out power for a brief period.

The Liberian freighter Pacific Glory lost "a few thousand board feet of lumber" in Juan de Fuca Strait as a result of heavy seas, a Pacific Pilotage Authority spokesman said, but there was apparently no damage to the vessel.

Continued on Page 2

—Colonist photo by Ian McKain

Storm-jumbled lumber sprawls on deck of Liberian freighter at Ogden Point

Islander put-putting to Games in bathtub

NANAIMO (CP) — Logger Edgar Loranger of Nanaimo plans to partially circumnavigate North America — from Nanaimo to Montreal — in a bathtub.

He has announced he plans to leave Nanaimo in late January, heading south along the West Coast and then through the Panama Canal and up the east coast and St. Lawrence to Montreal, in time to take in the Olympics. He estimates the trip will take about five months.

Loranger has had some experience in these things. He was navigator for Fred Maguire of Nanaimo when he circumnavigated Vancouver Island — also in a bathtub — last year.

Loranger said he will use a 10-horsepower motor instead of the six-horsepower motor which is regulation for the annual Nanaimo-to-Vancouver bathtub race.

Postal union meets today on final offer

OTTAWA (CP) — Postal negotiations broke off indefinitely Thursday as Postmaster-General Bryce Mackasey gave inside workers the choice of accepting the previously-announced offer or staying out on strike.

The wage offer, the final item to be settled in a long contract dispute, is the one recommended a month ago by a conciliation report and consistently put forward by post office negotiators.

The strike is in its 18th day today.

"They have a right to reject that offer and remain on strike or accept it and go back to work," Mackasey told reporters after walking out of negotiations with the Canadian Union of Postal Workers Thursday.

Jean-Claude Parrot, the union's vice-president and chief negotiator, said Mackasey is defying the whole purpose of collective bargaining and the union will remain on strike until the contract is settled through negotiation.

"He (Mackasey) left the table without negotiating the main monetary issues," Parrot said.

A union spokesman said later the national executive council will discuss their next move at a meeting here today.

They can recommend acceptance of the offer and call a vote by their 22,000 members or reject the offer and remain on strike. By going on strike, they foreclosed the possibility of seeking binding arbitration.

Mackasey has repeatedly said he will not legislate the postal workers, who sort mail and man postal wickets, back to work.

"This is a legal work stoppage . . . and I'm not going to interfere in that democratic process," he said Thursday.

Legally, either side can apply for a mediator to enter talks, if they resume, to help

Continued on Page 2

Bangladesh coup

NEW DELHI (UPI) — Fired army general Ziaur Rahman seized power in Bangladesh today, announcing over Dacca radio that he had assumed the titles of chief martial law administrator and commander-in-chief of the army. He made no mention of President A. M. Sayem, a supreme court chief justice who was sworn in Thursday following the resignation of Khondakar Mushtaque Amhed from the presidency. (Earlier story, Page 23.)

Summit seat fuss 'humiliates' Canada

OTTAWA (CP) — Relations between Canada and France will deteriorate unless Canada is admitted to an economic summit conference of Western nations later this month in Paris, External Affairs Minister Allan MacEachen said Thursday.

He told reporters that the exclusion of Canada, if it occurs, is bound to affect relations between the two countries "and it won't be a favorable effect."

France objects to Canada's attendance because it wants to hold the conference down to a manageable size, he said. But Ottawa considers Canada's economic clout sufficient to warrant admission.

He commented after John Diefenbaker (PC—Prince Albert) complained in the Commons that Canada has been humiliated by France's decision.

MacEachen told MPs that the United States, Japan, the United Kingdom and West Germany are all pressing for Canada's admission. He hoped that France would relent.

"No other country can speak for Canada," he said.

Calder won't deny switch to Socreds

Frank Calder, 60, NDP MLA for Atlin since 1949, resigned from the party Thursday. Premier Barrett, who fired Calder from the provincial cabinet in the summer of 1973, expressed no regrets.

BC75 X

● Other campaign stories, Pages 7, 19.

Calder
. . . NDP 'anti-Indian'

Calder, the first native Indian to be elected to any parliament in Canada, gave no reasons for his resignation other than to note that the Nishga Indians of whom he is a former chief, were unhappy with the government's refusal to negotiate on tribal land claims.

He said he intended to stay in politics but wouldn't say with which party. He did not, however, deny the suggestion that he might be considering joining Social Credit.

If he does, Social Credit leader William Bennett said, he would be welcomed. "Nobody knows that country or the people up north the way Frank Calder does," Bennett said. "I'd be happy to have him on our side."

Since his first election in 1949 Calder has been defeated only once — in the general election of 1956.

Barrett said he had been informed of Calder's resignation by party president Yvonne Cocke but that he had re-

Continued on Page 18

Inside

100,000 immigrants as annual target? —Page 3

Veteran pensions fraud target? —Page 10

Background	5
Classified	26-36
Comics	24
Crossword	29
Entertainment	16, 17
Family	20, 21
Finance	8, 9
Names in the News	38
Marine Calendar	9
Provincial Court	6
Sports	11-15
Television	27

—AP

Moroccans start desert invasion

Mines separate foes in Sahara

Colonist Wire Services

INSIDE SPANISH SAHARA — Spanish troops, backed by armor and artillery, and thousands of Moroccan "peace marchers" eyed each other warily Thursday night over minefields inside Spanish Sahara.

The Spanish military command said the marchers, staking Morocco's claim to sovereignty over the phosphate-rich territory, halted in front of the minefields after crossing the frontier into a buffer zone.

The military authorities have warned that terrible consequences might ensue if the marchers try to penetrate the Spanish lines.

The marchers were grouped in front of a minefield running three miles on either side of the main road linking the Spanish Sahara to Morocco.

Spanish reconnaissance pilots said 4,000 marchers were in the area.

The Spanish army has fallen back from the political frontier, forming a military line 10 miles inland.

The Spanish army has ripped up the road — tearing up one yard in every five — from the frontier to the military line.

Military sources said that if the marchers went beyond the buffer zone, the army would bomb the road ahead of them as a warning to stop.

Tens of thousands of Moroccans under a forest of red flags and chanting glory to Allah launched the march earlier Thursday.

They trekked more than five miles into the disputed, mineral-rich territory through

Continued on Page 18

Kidnapped girls found in Vancouver garage

Five days sealed in cement

VANCOUVER (UPI) — For five days the two teenage girls lay side-by-side in a cramped, gravelike prison beneath the cement floor of a garage while their captor negotiated for a $1 million ransom.

The harrowing ordeal ended Thursday night for Shianita Layarda and Monica Gunawan, both 19, when police raided a Vancouver home and smashed through the garage's cement floor to release them unharmed.

For five days the two girls had been held in a newspaper-lined hole measuring four feet deep, four feet long and three feet wide. The chamber had been cemented over and only a tiny slit left open to allow them to breathe. (Earlier story, Page 25.)

Tan You Sooi, a 22-year-old Malaysian student, was arrested by police Thursday night and held pending a court appearance today in Burnaby on two counts of kidnapping.

The garage where the two girls were held was located in back yard of a three-bedroom home in Vancouver's east end. The house was shared by seven Malaysian students.

One of the residents, 20-year-old Charles Wong of Sibu, Malaysia, told reporters "we had no idea the girls were in the garage." He said the seven students moved into the rented home about six weeks ago.

An RCMP official said Thursday the two young women disappeared Nov. 1 after leaving Miss Gunawan's home to visit the Layarda residence.

The following day the Gunawan family received a phone call saying the girls had been abducted. That night the family received a note demanding $1 million ransom for the return of the women.

Police apparently broke the case with the help of wiretaps or calls traced by B.C. Tel.

The two girls were rushed to hospital weak and exhausted, but they were released Thursday night after treatment.

Police said both girls were from wealthy Indonesian families.

They said Miss Layarta's father was a bank manager in Jakarta and Miss Gunawan's father owns an engineering and steel mill and an assembly plant for Suzuki motorcycles in Jakarta.

Police said no ransom money was paid.

Let's All Uphold Good Humour
Barry Bowman for
MORNING MAYOR
DIAL C-FAX 1070

The Daily Colonist.
(ESTABLISHED 1858)

FORD TRUCKS
peter pollen ford

Oak Bay Socreds choose Carson

Close to 1,000 persons jammed Oak Bay junior high school auditorium and cafeteria Thursday night to nominate Frank Carson as Social Credit candidate for Oak Bay in the Dec. 11 provincial election.

Carson, 46, defeated Oak Bay alderman John Goult in the two-way fight. The vote count was undisclosed at press time, but indications were that Carson was the victor by about a two-to-one margin.

All seats in the auditorium were filled 20 minutes before 8 p.m., when the nomination meeting was scheduled to start.

The overflow crowd, placed in the basement cafeteria, listened to the proceedings via the school's public address system.

Both candidates spoke of the menace of socialism and referred to the eroding of personal freedoms during the past three years of NDP government. Both pledged full support of Socred aims in the event of their failure to win majority approval from the 600-plus voting delegates.

Carson's nomination is the first for Social Credit since Premier Barrett issued his election writ last Monday.

Carson is an automobile dealer, Goult is a lawyer.

Oak Bay has been represented by Dr. G. Scott Wallace, the only Progressive Conservative member in the Legislature.

Trade mission Europe-bound

A six-member trade mission on marine equipment is to leave for a two-and-a-half week tour of Europe from B.C. Monday. The mission will be headed by Fred McKay, provincial trade development officer.

No major lineups as yet at B.C. Registrar of Voters office, 933 Yates

Up to voter to get on list

Don't wait for a knock on the door to put you on the voter's list for the Dec. 11 provincial election because it won't come. You'll have to hunt up your handy neighborhood registration booth.

The government's snap election call has made door to door enumerating impossible by the registration deadline of midnight Wednesday.

And even that's too soon, according to Social Credit party president Peter Hyndman who called Thursday for a week's extension as provided under the Provincial Elections Act.

Registration booths sprang up Thursday in Greater Victoria and elsewhere throughout the province in drug stores, department stores and shopping centres.

Permanent electoral offices will remain open until 9 p.m. each day—including Saturday, Sunday and Remembrance Day.

The only voters who don't have to go to one of the booths or offices are those who were on the 1972 voters list, who voted, and who haven't changed their address since then.

Groups in remote areas who are unable to get to a registration booth can send one person to pick up forms for all their members.

To be eligible to vote, a person must be over 19 years of age before polling day, a Canadian citizen or British subject, at least a 12-month resident of Canada and at least a six-month resident of B.C.

Provisional budget

Trustees decide to tighten belts

By KING LEE
Colonist Reporter

Greater Victoria school trustees rejected a "hold-the-line" provisional budget for 1976 Thursday night and went for a belt-tightening operating budget instead.

William Ross, chairman of the nine-member board, ended 2½ hours of wrangling with a motion that a provisional budget with an increase of not more than 13 per cent from this year's budget be sent to the education department for approval. The motion gained the approval of five of the seven trustees present.

A budget of $40,686,789, representing an increase of 14.97 per cent from this year, roughly representing the inflation rate, was worked out by Colin Glover, assistant superintendent in charge of business, and it represented a hold-the-line approach with an eye towards maintaining present levels of teachers and services.

Teachers' salaries for the coming year were calculated at $27,926,805, including the maximum 9.26 per cent increase allowable under federal wage guidelines.

The actual increase in teachers' salaries would be 11.76 per cent, including increments and certification payments which are locked in because of contracts already signed.

Other expenses listed (with percentage increases in brackets) were: clerical salaries, $2,144,935 (16 per cent); custodian salaries, $2728246 (16 per cent); labor salaries, $1,910,199 (16 per cent); administrattive salaries, $707,528 (10 per cent); fixed costs, $4,403138 (30 per cent); variable costs $865,438 (20 per cent).

"Don't let's go bankrupt, that's all I'm saying," trustee Peter Bunn said in proposing a 10-per-cent increase. He was told that if the savings were to be made in teachers' salaries, 251 teachers would have to be cut.

Bunn submitted B.C. School Trustees Association figures which showed that while the cost of living increased 21 per cent between 1971 and 1974, teachers' salaries had gone up 35.22 per cent.

In support of Glover's figures, school superintendent Jake Longmore said the $40,686,789 proposal was realistic considering the unknowns such as salaries and expenses under which the provisional budget was drawn.

When Bunn's proposal of 10 per cent didn't seem to draw any support, trustee Susan Brice, who chaired the meeting as head of the legal and business affairs committee, suggested 13.5 per cent, to which Bunn commented: "A million and half, just like that."

When trustee Daphne Temple put forth the 14.97-per-cent figure, Bunn said: "Any advance? Any advance?"

Ross then put forth his proposal after saying he thought the limit of 15 per cent Education Minister Eileen Dailly placed on community colleges was too high and that the 14.97 per cent figure was too close to that.

Longmore and his staff now will work out a budget under the limits established by the board and submit it to the education department by Nov. 15 for approval.

In January, assuming the provincial department gives its approval, the board will have to go into an item-by-item study of the budget.

Two wouldn't play for two-way race

Two candidates in the Victoria mayoralty contest have been asked by a third to drop out of the race, but both refused.

William McElroy said in an interview Thursday he and Russell Shillington were asked last week by Joseph Richards to withdraw from the race.

"He told us he was the only guy who could beat Mike Young," McElroy said.

"It was really funny; the only reason he gave why he thought he could beat Young was that he'd lived in the city for 40 years."

He said both he and Shillington refused Richards' request.

Shillington and Richards weren't available for comment.

Asked why he refused to drop out of the race, McElroy said: "Because I intend to win."

Oak Bay unearths bikeway problems

Henderson Road in Oak Bay will present a serious traffic problem if it becomes part of the regional bikeway route, Ald. Doug McLelland said at a committee meeting Thursday.

The municipal committee studying the proposed bike route decided it could not recommend to council that the plan be accepted in Oak Bay because Henderson already carries heavy traffic at peak periods.

The bikeway group proposed to paint lines defining the bikeway route along Henderson but this would cramp other traffic.

"We can give a token blessing to the regional bikeway but we must concentrate on this one area," before accepting the entire proposal, McLelland said. The item was tabled until the bikeway group could attend another meeting to discuss options.

Concerning overcrowding in the Senior Citizens' parking lot on Monterey, McLelland said the committtee should concentrate its efforts on getting a mini-bus service which was "the only solution to accumulation of traffic."

Ald. Doug Watts added he hoped Monterey could be widened to provide more on-street parking.

Candidates tap Sidney water

Every one of 15 candidates seeking election to Sidney council next week agrees on at least one thing, they told a public meeting Thursday: The town must get more water.

Most of candidates also seemed to agree that a recreation complex, in some form, is essential to the Saanich Peninsula, they told an estimated 150 people who turned out at the Sidney Hotel.

Not everyone had the same idea about how to get the water, however.

Mayorality candidate Peter Malcolm said water and the recreation complex were not issues, because "everybody on this platform agrees we need them." The real issue was "how to get them."

Malcolm said he felt hooking into the Sooke Lakes water system was "the only real answer" to the peninsula water problem.

"Being concerned isn't enough," Malcolm said. "We must begin efforts to get it done. We can get it if we're willing to pay for it, and I am."

'More housing needed to pay for water and recreation'

Malcolm also told the meeting he felt more housing was inevitable. "We can't stop it," Malcolm said. "And we need it to pay not only for present services but for our new water system and recreation complex."

Hugh Hollingworth, also seeking the mayor's chair, told the meeting he felt the solution to the water shortage was for the Capital Region district to assume responsibility for supplying water to the peninsula.

He said that, as Sidney's representative on the regional board, he had made a motion earlier this month that the board assume that function.

Hollingworth said the town had 700 applications for building permits which cannot be approved until a new water supply is found.

"I believe these people would pay a thousand dollars for water and that's $700,000 (toward the cost of a new system) right there."

While acknowledging development was necessary for the town, Hollingworth said council must stick to its five-year development plan which he said provided the basis for "making this a model community."

Candidate Wilkie Gardner told the meeting he did not agree with Hollingworth's water proposal.

Garner said he opposed idea of the region board assuming the function of water supply, saying the peninsula needed a spokesman to negotiate for water and, "the time has come for Sidney to take the lead."

Stay of proceedings in WCB death case

Provincial court Judge Stanley Wardill granted a stay of proceedings Thursday in Nanaimo in the case of Chew Construction Co., of Victoria.

The company was charged with a violation of the Workers' Compensation Act's accident prevention regulations in the Oct. 3, 1974 death of Richard Jancowski, 28, of Parksville who was electrocuted at a Nanaimo construction site.

A stay was also granted on one of the charges against Raymond Crawford of Victoria, the company supervisor, who was charged under the same act.

A second charge against Crawford was dismissed by Judge Wardill after the crown submitted no evidence.

Probe set in death of woman

An inquiry will be held in the death of a Victoria woman, whose body was found in a hotel room in Duncan Wednesday afternoon.

Mrs. Daphne Vera Gilbert, 41, of 1125 Hillside Road, Victoria, checked into the Village Green Inn Tuesday at 7:30 p.m.

Her body was discovered the next day by a chambermaid.

Police said the woman's doctor had advised them she had a heart condition.

Highlands has fling at highways

By JIM GIBSON
Colonist Reporter

Highlands residents want to keep the country character of their district and there are ways the provincial highways department can help.

This is the conclusion of a report by the Highlands District Community Association presented by its chairman Frank Spellacy at a public meeting Thursday at Millstream elementary school organized by the highways department.

The meeting came more than a year after it was promised following a sit-in on highways equipment doing maintenance work in the Highlands.

The report generally called for leaving gravel roads and unmaintained roads as such and preserving their winding nature.

The report recommended three width classifications, with the widest being the minimum required for school buses.

Other recommendations called for allowing vegetation to grow back to the roadside where it wouldn't interfere with services and the preservation of trees.

Maximum speed limit would be 25 miles an hour.

The report also suggested signs be erected at all entrances to the district, warning "You Are Entering a Greenbelt Area, Roads Are Narrow, Winding — Use Caution . . ."

Spellacy later said that if the highways department agreed with the recommendation it would also influence to a degree the nature of any proposed provincial housing for the lower Highlands district.

Jack Lisman of the highways department said the association's recommendations had already been studied and many had been favorably received. But some, such as limited road widths, were impractical if roads were to be maintained.

Lisman later confirmed that his department had no major proposals for road extensions or upgrading in the Highlands.

Langford region board director E. B. Pallister called for a solution to the Thetis Lake overpass to city bottleneck before the province considered any more housing in the Highlands.

" The situation is deplorable now," he said.

88 Victoria area agencies 'doing same job'

There are 88 agencies doing the same job in Greater Victoria, a meeting at Camosun College was told Thursday.

The invitational meeting was held to explore the possibility of co-ordination and co-operation in providing library and adult education services in the Capital Region.

Dr. Hal Knight, Camosun College chairman, presided over the meeting which drew representatives from Camosun College, University of Victoria, Sooke, Saanich and Greater Victoria school districts, Greater Victoria Public Library as well as the municipalities of Victoria, Oak Bay and Saanich.

Knight opened with the point that public agencies in library services and adult education must get together.

S. J. Cunliffe, chairman of UVic's board of governors, said he was hesitant to set up another committee because "the university is well equipped with committees."

A. J. (Jake) Longmore, superintendent for the Greater Victoria school district, proposed that "the component agencies recognize in principle that the concept of co-ordinating library, recreation and education services for adults has merit.

"And further that the represented agencies would be prepared to discuss the concept in more detail when Camosun College has completed its survey.

"And further that each agency would be prepared to indicate current services that support adult library, recreation or education services."

No formal vote was taken but there was voice approval of Longmore's motion.

Dr. Grant Fisher, Camosun College principal, said that Dr. Lloyd Morin, director of instructional development, and Al Fraser, director of student and supportive services, will work with him on a survey to find out the functions of the 88 agencies.

The meeting was livened by Victoria's Mayor Peter Pollen, who made what sounded like a dress rehearsal of a candidate's speech for the Dec. 11 provincial election.

Pollen said not enough money was being spent on technical education and too much on frills.

He said there was "a finite source of revenue and we must recognize we are getting less and less wealthy."

"It's like the farmhand who's come in and said 'All the cows have stopped giving milk'."

"We're the ones who get the blame from taxpayers," Pollen said, explaining that 70 per cent of phone callers and letter writers to his office say the city is pricing them out of their homes.

"I believe everything should have a price tag," he continued, accusing those involved in education of being naive in believing otherwise.

He said the emphasis was on leisure activities while there were still not enough technical people in the community.

"If we don't have anything meaningful for the people to do I think we're going to have a lot more psychiatric cases," Pollen said.

He blamed educators for not imposing some kind of intellectual discipline on youth and said there seemed to be grandiose ideas of building libraries which were virtual recreation centres.

He noted that the region had no cultural or symphony centre and a central library which was built around the First World War. A major accomplishment between the municipalities, he suggested, was saving the Royal Theatre.